

Harshfield Survey Description (Sharp)

April, 1973

Being situated in Liberty Township, Logan County, Ohio; and being a part of Section 29, Town 5, Range 13.

Beginning at a iron in the center of County Road 5 that is known as Station 84 + 90 in the County Engineer's Field Book, page 57. Said iron is also in the west line of a 26.50 acre tract.

Thence with the center of County Road 5 S $64^{\circ} - 13'W$ 698.4 feet to a iron at an angle.

Thence continuing with the center of County Road 5 S $63^{\circ} - 53'W$ 317.5 feet.

Thence with the west line of a 50.0 foot right of way N $8^{\circ} - 32'E$ 955.0 feet to a iron.

Thence with the south line of said 50.0 foot right of way N $81^{\circ} - 28'W$ 178.3 feet to a iron at the place of beginning for this description. (The following described tract has use of the right of way mentioned in this course and the last course.

Thence continuing N $81^{\circ} - 28'W$ 173.5 feet to a iron in the original property line.

Thence N $4^{\circ} - 50'E$ 239.1 feet to a iron.

Thence S $81^{\circ} - 28'E$ 274.7 feet to a iron.

Thence S $7^{\circ} - 52'E$ 43.8 feet to a iron.

Thence S $35^{\circ} - 09'W$ 219.3 feet to the point of beginning.

Containing 1.30 acres more or less. Being surveyed from a 43.70 acre tract.

Owen K. Shirk
Surveyor 4271

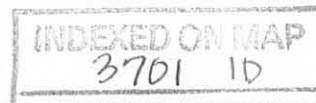

Sharp Survey Description
November, 1972

Being situated in Liberty Township, Logan County, Ohio; and being a part of Section 29, Town 5, Range 13.

Beginning where the west line of a 26.50 acre tract intersects the center of County Road #5. Said point is shown in the County Engineer's Field Book 509, page 57 as Station 84 + 90.

Thence with the center of County Road #5 S $64^{\circ} - 13'W$ 155.5 feet to a iron at the true place of beginning for this description.

Thence continuing with the center of County Road #5 S $64^{\circ} - 13'W$ 170.0 feet to a point.

Thence N $12^{\circ} - 43'W$ 322.7 feet to a iron, passing thru a iron at 30.8 feet.

Thence S $76^{\circ} - 41'E$ 184.3 feet to a iron.

Thence S $12^{\circ} - 43'E$ 203.4 feet to the place of beginning, passing thru a iron at 173.0 feet.

Containing 1.00 acre more or less. Being surveyed from a ~~47.00~~^{46.70} acre tract.



Owen K. Shirk
Surveyor 4271

~~3701~~ 2D
3701

INDEXED ON MAP

SHARP SURVEY

LIBERTY TWP., LOGAN CO., OHIO

SECTION 29, TOWN 5, RANGE 13; 1" = 50'

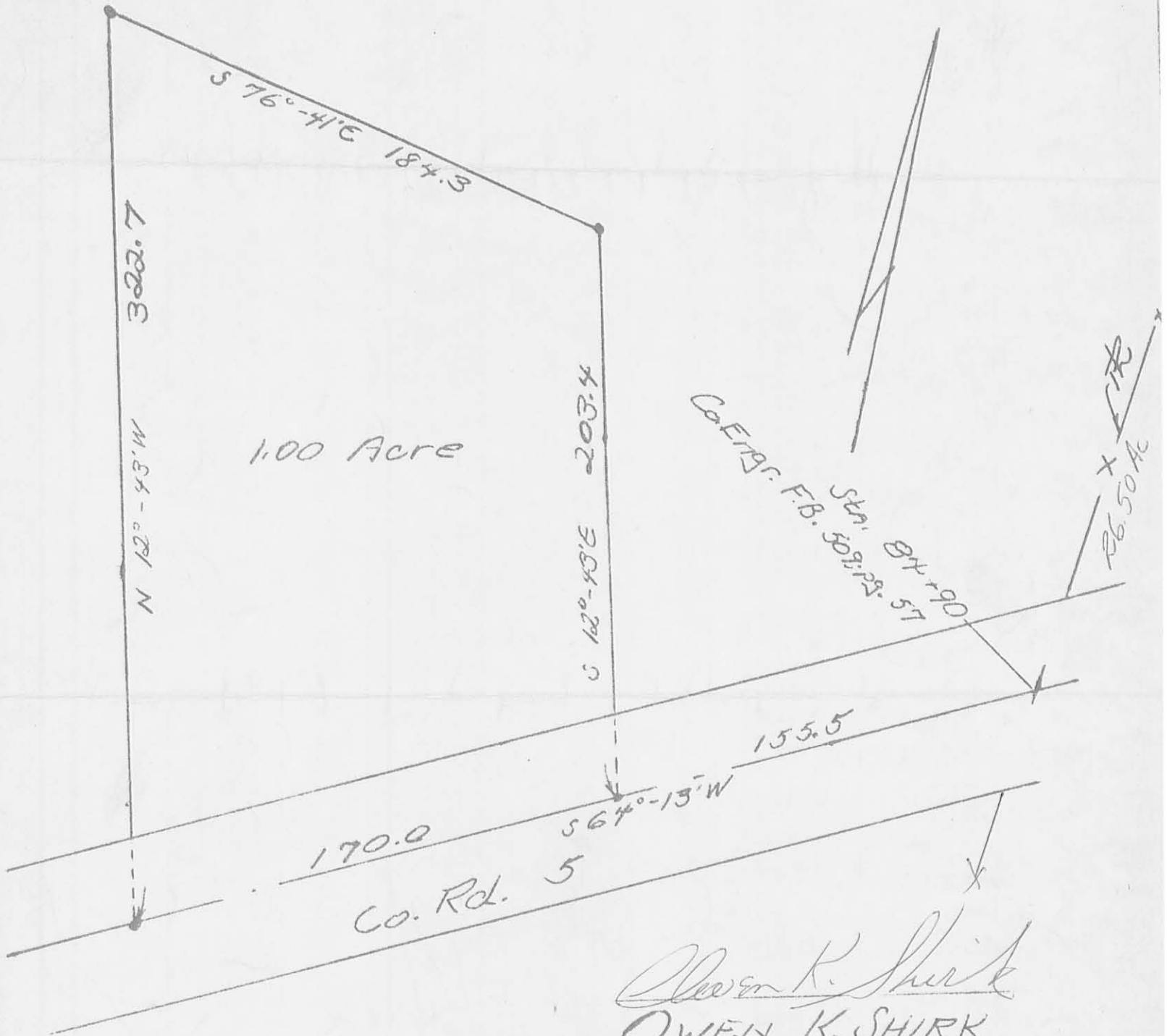

1.00 Acre

Owen K. Shirk
OWEN K. SHIRK
SURVEYOR 4271
NOV., 1972

~~28~~ 29
3701
INDEXED ON MAP

Orrie Harshbarger et al Survey
Tract No. A

The following described real estate situated in the Township of Liberty, County of Logan, State of Ohio and being a part of Section No. 29, Town 5, Range 13, Between the Miami Rivers Survey and being out of a 36.06 Acre tract in the name of Paul B. Harshbarger et al as recorded in Official Record No. 220 Page 737 (3-2-1994) and being more particularly described as follows:

Beginning at a 1/2 inch iron pipe found at the southwest corner to said 36.06 Acre tract and being an extension to the centerline of C. H. No. 5 and being S. 63°53'00" W. 25.40 feet from a 5/8 inch Rebar found at Angle Station No. 71+14.40 of the centerline survey as shown in Logan County Engineers Field Book No. 509 Page 56 and being in the east line of a 14.855 Acre tract in the name of Douglas A. Dowty as recorded in Official Record No. 244 Page 364 (11-18-1994);

Thence with Dowty's east line, N. 7°20'00" E. 879.50 feet to a 5/8 inch Rebar found at the southwest corner to a 2.30 Acre tract in the name of H. Dennis Showalter et ux as recorded in Official Record No. 13, Page 803 (1-10-1986);

Thence with Showalter's south line, S. 81°28'00" E. 338.60 feet to a 5/8" x 30" Rebar set in the west line of a 50 foot right of way;

Thence with the west right of way line of said 50 foot right of way, S. 8°32'00" W. 655.59 feet to a R. R. Spike set in the centerline of C. H. No. 5 at the southwest corner to said 50 foot right of way;

Thence with the centerline of said C. H. No. 5, S. 63°53'00" W. 393.50 feet to the place of beginning, passing through a 5/8 inch Rebar found at Angle Station No. 71+14.40 at 368.10 feet, (Note: The Basis of Bearing for this survey is the centerline of C. H. No. 5 - S. 63°53'00" W.), containing 255,369.165 square feet or 5.862 Acres, more or less.

Of the above described tract, there is 11,805.00 square feet or 0.271 Acres in the right of way of C. H. No. 5.

I hereby certify that this description is the result of a field survey completed by me on November 20, 1996.



Daniel E. Gilbert

DANIEL E. GILBERT, P.S.
REG. SUR. NO. 5402
400 N. PARK ST.
BELLEFONTAINE, OHIO 43311
TELEPHONE: 1 (513) 593-1428

INDEXED ON MAP
3701 3D-1

**Orrie Harshbarger et al Survey
Tract No. B**

The following described real estate situated in the Township of Liberty, County of Logan, State of Ohio and being a part of Section No. 29, Town 5, Range 13, Between the Miami Rivers Survey and being out of a 36.06 Acre tract in the name of Paul B. Harshbarger et al as recorded in Official Record No. 220 Page 737 (3-2-1994) and being more particularly described as follows:

Beginning for reference at a 1/2 inch Iron Pipe found at the southwest corner to said 36.06 Acre tract and being an extension to the centerline of C. H. No. 5 and being S. 63°53'00" W. 25.40 feet from a 5/8 inch Rebar found at Angle Station No. 71+14.40 of the centerline survey as shown in Logan County Engineers Field Book No. 509 Page 56 and being in the east line of a 14.855 Acre tract in the name of Douglas A. Dowty as recorded in Official Record No. 244 Page 364 (11-18-1994), (Note: The centerline of C. H. No. 5 is the Basis of Bearing for this survey - S. 63°53'00" W.);

Thence with the east line of Dowty's tract, N. 7°20'00" E. 1,016.00 feet to a Wood Corner Post found in the west line of a 2.30 Acre tract in the name of H. Dennis Showalter et ux as recorded in Official Record No. 13 Page 803 (1-10-1986), passing through a 5/8 inch Rebar found at the southwest corner to Showalter's tract at 879.50 feet;

Thence continuing with Dowty's east line and the west line of Showalter and the east line of an original 70.00 Acre tract (Tract No. II) in the name of Roberta Mae Graber as recorded in Official Record No. 56 Page 181 (1-18-1988) and also being the west line of Paul B. Harshbarger et al's present 1.493 Acre tract as recorded in Official Record No. 220 Page 516 (3-2-1994), N. 4°50'00" E. 394.60 feet to a 5/8 inch Rebar found at the northwest corner to Harshbarger's 1.493 Acre tract for the true place of beginning, passing through a 5/8 inch Rebar found at the northwest corner to Showalter's tract and the southwest corner to Harshbarger's tract at 155.50 feet and a 5/8 inch Rebar found at the northeast corner to Dowty's tract and the southeast corner to Graber's present tract at 305.95 feet;

Thence continuing with Graber's east line of said original 70.00 Acre tract (now 18.15 Acres), N. 4°50'00" E. 776.40 feet to a Wood Corner Post found at the northeast corner to said original 70.00 Acre tract (now 18.15 Acres) and the southeast corner to an original 15.25 Acre tract as described in Official Record No. 56 Page 181 (1-18-1988), and the southwest corner to a tract of 95.113 Acres in the name of Albert Merriman, Jr. et ux as recorded in Official Record No. 312 Page 137 (1-3-1997), (Note: This transfer made after my field work was completed on November 20, 1996) and being the northwest corner to said 36.06 Acre tract;

Thence with Merriman's south line, S. 83°27'00" E. 607.00 feet to a 5/8" x 30" Rebar set;

Thence S. 3°14'39" E. 691.98 feet to a 5/8 inch Rebar found at the northeast corner to a 1.30 Acre tract in the name of Charles W. Sharp, Trust as recorded in Official Record No. 113 Page 856 (9-20-1990);

INDEXED ON MAP
3701 3D-2

Thence with Sharp's north line, S. $81^{\circ}01'00''$ W. 250.20 feet to a 5/8 inch Rebar found at his northwest corner;

Thence with Sharp's west line, S. $16^{\circ}37'00''$ W. 221.80 feet to a 5/8 inch Rebar found in a north line of Paul B. Harshbarger's present 1.493 Acre tract and being Sharp's southwest corner;

Thence with a north line of Harshbarger's present 1.493 Acre tract, N. $81^{\circ}28'00''$ W. 135.37 feet to a 5/8" x 30" Rebar set;

Thence with an east line of Harshbarger's present 1.493 Acre tract, N. $35^{\circ}09'00''$ E. 163.44 feet to a 5/8" x 30" Rebar set;

Thence with another east line of Harshbarger's present 1.493 Acre tract, N. $7^{\circ}52'00''$ W. 43.80 feet to a 5/8 inch Rebar found at his northeast corner;

Thence with the north line of Harshbarger's present 1.493 Acre tract, N. $81^{\circ}28'00''$ W. 274.70 feet to the true place of beginning, containing 489,413.035 square feet or 11.235 Acres, more or less.

I hereby certify that this description is the result of a field survey completed by me on November 20, 1996.



A handwritten signature in cursive script that reads "Daniel E. Gilbert".

DANIEL E. GILBERT, P.S.
REG. SUR. NO. 5402
400 N. PARK ST.
BELLEFONTAINE, OHIO 43311
TELEPHONE: 1 (513) 593-1428

INDEXED ON MAP
3701 3D-3

**Orrie Harshbarger et al Survey
Tract No. C**

The following described real estate situated in the Township of Liberty, County of Logan, State of Ohio and being a part of Section No. 29, Town 5, Range 13, Between the Miami Rivers Survey and being out of a 36.06 Acre tract in the name of Paul B. Harshbarger et al as recorded in Official Record No. 220 Page 737 (3-2-1994) and being more particularly described as follows:

Beginning for reference at a $\frac{1}{2}$ inch Iron Pipe found at the southwest corner to said 36.06 Acre tract and being an extension to the centerline of C. H.No. 5 and being S.63°53'00" W. 25.40 feet from a $\frac{5}{8}$ inch Rebar found at Angle Station No. 71+14.40 of the centerline survey as shown in Logan County Engineers Field Book No.509 Page 56 and being in the east line of a 14.855 Acre tract in the name of Douglas A. Dowty as recorded in Official Record No. 244 Page 364 (11-18-1994), (Note: The centerline of C. H. No. 5 is the Basis of Bearing for this survey - N. 63°53'00" E.);

Thence with the centerline of C. H. No. 5, N. 63°53'00" E. 711.00 feet to a $\frac{1}{2}$ inch Iron Pipe found at Angle Station No. 78+00.00 of the centerline survey, passing through a $\frac{5}{8}$ inch Rebar found at Angle Station No. 71+14.40 at 25.40 feet;

Thence continuing with the centerline of C. H. No. 5, N. 64°13'00" E. 537.49 feet to a R. R. Spike found at the southeast corner to a 1.000 Acre tract in the name of Jacqueline J. McCambridge et al as recorded in Official Record No.311 Page 356 (12-12-1996) for the true place of beginning for this survey, (Note: This tract was transferred after I had completed my field work.);

Thence with McCambridge's east line, N. 12°43'00" W. 203.40 feet to a $\frac{5}{8}$ inch Rebar found at her northeast corner, passing through a $\frac{5}{8}$ " x 30" Rebar set at 30.80 feet;

Thence with McCambridge's north line and the north line of a six foot strip, N. 76°41'00" W. 190.98 feet to a $\frac{5}{8}$ inch Rebar found in the east line of a 2.097 Acre tract in the name of Richard L. Norviel et ux as recorded in Official Record No. 38 Page 700 (2-18-1987), passing through a $\frac{5}{8}$ inch Rebar found at the northwest corner to McCambridge's tract at 184.30 feet;

Thence with Norviel's east line, N. 12°43'00" W. 50.00 feet to a $\frac{5}{8}$ inch Rebar found at his northeast corner;

Thence with his north line, N. 81°28'00" W. 125.09 feet to a $\frac{5}{8}$ inch Rebar found at his northwest corner and being in the east line of a 3.750 Acre tract in the name of Anthony J. Brandewie et al as recorded in Official Record No. 218 Page 195 (2-10-1994);

Thence with the east line of said 3.750 Acre tract and a 0.300 Acre tract in the name of Anthony J. Brandewie et al as recorded in Official Record No.218 Page 195 (2-10-1994), N. 8°32'00" E. 309.77 feet to a $\frac{1}{2}$ inch Iron Pipe found at his northeast corner, passing through a $\frac{1}{2}$ inch Iron Pipe found at the northeast corner to said 3.750 Acre tract and the southeast corner to said 0.300 Acre tract at 44.62 feet;

Thence N. 5°16'31" E. 116.16 feet to a 5/8 inch Rebar found at a southeast corner to a 1.300 Acre tract in the name of Charles W. Sharp, Trust as recorded in Official Record No. 113 Page 856 (12-18-1989);

Thence with Sharp's east line, N. 8°59'00" W. 137.50 feet to a 5/8 inch Rebar found at his northeast corner;

Thence N. 3°14'39" E. 691.98 feet to a 5/8" x 30" Rebar set in the south line of a 95.113 Acre tract in the name of Albert Merriman, Jr., et ux as recorded in Official Record No. 312 Page 137 (1-3-1997), (Note: This transfer made after my field work was completed on November 20, 1996);

Thence with Merriman's south line, S. 83°27'00" E. 607.00 feet to a Wood Corner Post found at the northeast corner to an original 32.33 Acre tract in the name of Margaret J. Smith et al as recorded in Official Record No. 53 Page 155 (11-9-1987);

Thence with the west line of Smith's tract, S. 6°43'00" W. 1,429.00 feet to a R. R. Spike set in the centerline of C. H. No. 5 at the southwest corner to Smith's tract and the southeast corner to said 36.06 Acre tract, passing through a 5/8" x 30" Rebar set at 1,394.00 feet;

Thence with the centerline of C. H. No. 5, S. 64°13'00" W. 160.91 feet to the true place of beginning, containing 756,837.580 square feet or 17.375 Acres, more or less.

Of the above described tract, there is 4,935.00 square feet or 0.113 Acres in the right of way of C. H. No.5.

I hereby certify that this description is the result of a field survey completed by me November 20, 1996.



Daniel E. Gilbert
DANIEL E. GILBERT, P.S.
REG. SUR. NO. 5402
400 N. PARK ST.
BELLEFONTAINE, OHIO 43311
TELEPHONE: 1 (513) 593-1428

INDEXED ON MAP
37013D5

REC'D 5-30-97 SWM MK ✓

Orrie Harshbarger et al Survey
Tract No. D

The following described real estate situated in the Township of Liberty, County of Logan, State of Ohio and being a part of Section No.29, Town 5, Range 13, Between the Miami Rivers Survey and being out of a 36.06 Acre tract in the name of Paul B. Harshbarger et al as recorded in Official Record No. 220 Page 737 (3-2-1994) and being more particularly described as follows:

Beginning for reference at a 1/2 inch Iron Pipe found at the southwest corner to said 36.06 Acre tract and being an extension to the centerline of C. H. No. 5 and being S. 63°53'00" W. 25.40 feet from a 5/8 inch Rebar found at Angle Station No. 71+14.40 of the centerline survey as shown in Logan County Engineers Field Book No. 509 Page 56 and being in the east line of a 14.855 Acre tract in the name of Douglas A. Dowty as recorded in Official Record No. 244 Page 364 (11-18-1994), (Note: The centerline of C. H. No. 5 is the Basis of Bearing for this survey - N. 63°53'00" E.);

Thence with the centerline of C. H. No. 5, N. 63°53'00" E. 711.00 feet to a 1/2 inch Iron Pipe found at Angle Station No. 78+00.00 of the centerline survey, passing through a 5/8 inch Rebar found at Angle Station NO. 71+14.40 at 25.40 feet;

Thence continuing with the centerline of C. H. No. 5, N. 64°13'00" E. 361.33 feet to a R. R. Spike found at the southeast corner to a tract of land containing 2.097 Acres in the name of Richard L. Norviel et ux as recorded in Official Record No. 38 Page 700 (2-18-1987), for the true place of beginning for this survey;

Thence with Norviel's east line, N. 12°43'00" W. 326.56 feet to a 5/8 inch Rebar found at the northwest corner to a six foot strip, passing through a 5/8 inch Rebar found at 30.80 feet;

Thence S. 76°41'00" E. 6.68 feet to a 5/8 inch Rebar found at the northwest corner to a 1.000 Acre tract in the name of Jacqueline J. McCambridge et al as recorded in Official Record No. 311 Page 356 (12-12-1996), (Note: This tract was transferred after I had completed my field work on November 20, 1996);

Thence with McCambridge's west line, S. 12°43'00" E. 322.70 feet to a P. K. Nail found in the centerline of C. H. No. 5, passing through a 5/8 inch Rebar found at 291.90 feet and being McCambridge's southwest corner;

Thence with the centerline of C. H. No. 5, S. 64°13'00" W. 6.16 feet to the true place of beginning, containing 1,947.40 square feet or 0.045 Acres, more or less.

Of the above described tract, there is 180.00 square feet or 0.004 Acres in the right of way of C. H. No. 5.

I hereby certify that this description is the result of a field survey made by me on November 20, 1996.

INDEXED ON MAP
3701 3D-6



Daniel E. Gilbert
DANIEL E. GILBERT, P.S.
REG. SUR. NO. 5402
400 N. PARK ST.
BELLEFONTAINE, OHIO 43311
TELEPHONE: 1 (513) 593-1428

REC'D 5-30-97 SWJ ak ✓

**Orrie Harshbarger et al Survey
Tract No. E**

The following described real estate situated in the Township of Liberty, County of Logan, State of Ohio and being a part of Section No. 29, Town 5, Range 13, Between the Miami Rivers Survey and being out of a 36.06 Acre tract in the name of Paul B. Harshbarger et al as recorded in Official Record No. 220 Page 737 (3-2-1994) and being more particularly described as follows:

Beginning for reference at a $\frac{1}{2}$ inch Iron Pipe found at the southwest corner to said 36.06 Acre tract and being an extension to the centerline of C. H. No. 5 and being S. $63^{\circ}53'00''$ W. 25.40 feet from a $\frac{5}{8}$ inch Rebar found at Angle Station No. 71+14.40 of the centerline survey as shown in Logan County Engineers Field Book No. 509 Page 56 and being in the east line of a 14.855 Acre tract in the name of Douglas A. Dowty as recorded in Official Record No. 244 Page 364 (11-18-1994), (Note: The centerline of C. H. No. 5 is the Basis of Bearing for this survey - N. $63^{\circ}53'00''$ E.);

Thence with the centerline of C. H. No. 5, N. $63^{\circ}53'00''$ E. 393.50 feet to a R. R. Spike set for the true place of beginning, passing through a $\frac{5}{8}$ inch Rebar found at Angle Station No. 71+14.40 at 25.40 feet;

Thence N. $8^{\circ}32'00''$ E. 1,002.68 feet to a $\frac{5}{8}$ inch Rebar found at a corner to a 1.493 Acre tract in the name of Paul B. Harshbarger et al as recorded in Official Record No. 220 Page 516 (3-2-1994) and being in the south line of a 1.300 Acre tract in the name of Charles W. Sharp, Trust as recorded in Official Record No. 113 Page 856 (9-20-1990), passing through a $\frac{5}{8}$ " x 30" Rebar set at the southeast corner to 2.300 Acre tract in the name of H. Dennis Showalter et ux as recorded in Official Record No. 13 Page 803 (1-10-1986) at 655.59 feet and a $\frac{5}{8}$ inch Rebar found at his northeast corner and the southeast corner to Harshbarger's tract at 946.99 feet;

Thence with the south line of Sharp's tract, N. $81^{\circ}01'00''$ E. 231.10 feet to a $\frac{5}{8}$ inch Rebar found at a corner to Sharp's tract;

Thence with another of Sharp's lines, N. $47^{\circ}58'00''$ E. 114.60 feet to a $\frac{5}{8}$ inch Rebar found at the southeast corner to said 1.300 Acre tract;

Thence S. $5^{\circ}16'31''$ W. 116.16 feet to a $\frac{1}{2}$ inch Iron Pipe found at the northeast corner to a 0.300 Acre tract in the name of Anthony J. Brandewie et al as recorded in Official Record No. 218 Page 195 (2-10-1994);

Thence with the north line of said 0.300 Acre tract and a 1.000 Acre tract in the name of Anthony J. Brandewie et al as recorded in Official Record No. 218 Page 195 (2-10-1994), S. $81^{\circ}01'00''$ W. 262.17 feet to a $\frac{1}{2}$ inch Iron Pipe found at the northwest corner to said 1.000 Acre tract;

INDEXED ON MAP
3701 3D-7

Thence with the west line of Brandewie's 1.000 Acre tract and the west line of a 3.750 Acre tract in the name of Anthony J. Brandewie et al as recorded in Official Record No. 218 Page 195 (2-10-1994), S. $8^{\circ}32'00''$ W. 931.47 feet to a R. R. spike set in the centerline of C. H. No. 5, passing through a $\frac{1}{2}$ inch Iron Pipe found at the southwest corner to said 1.000 Acre tract and the northwest corner to said 3.750 Acre tract at 186.25 feet and also passing through a $\frac{5}{8}$ inch Rebar found at 894.97 feet;

Thence with the centerline of C. H. No. 5, S. $63^{\circ}53'00''$ W. 60.50 feet to the true place of beginning, containing 64,997.960 square feet or 1.492 Acres, more or less.

Of the above described tract, there is 1,815.00 square feet or 0.042 Acres in the right of way of C. H. No.5.

I hereby certify that this description is the result of a field survey made by me on November 20, 1996.



Daniel E. Gilbert
DANIEL E. GILBERT, P.S.
REG. SUR. NO. 5402
400 N. PARK ST.
BELLEFONTAINE, OHIO 43311
TELEPHONE: 1 (513) 593-1428

INDEXED ON MAP
3701308

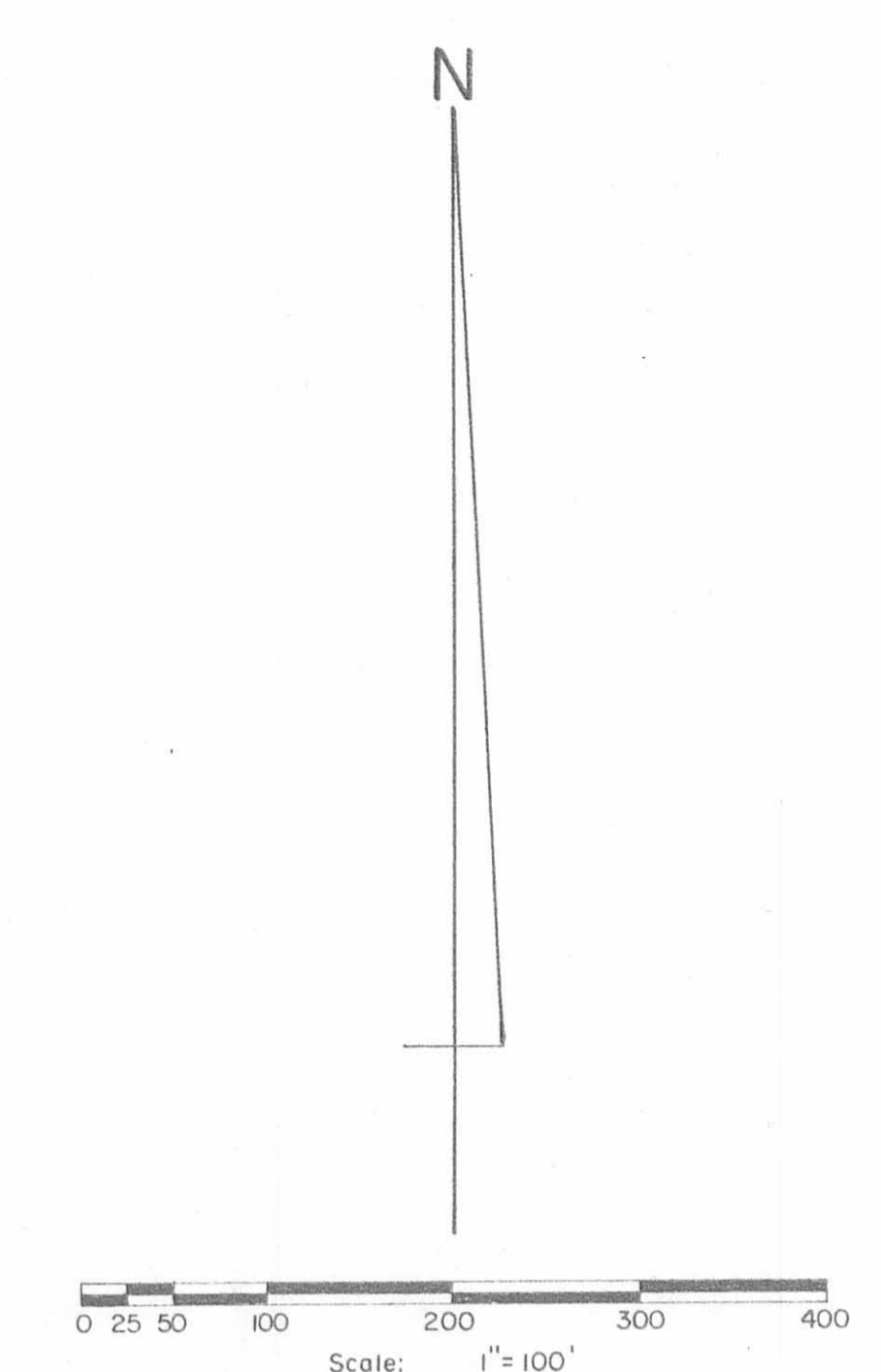

Reference Deed:
Orrie Harshbarger et al - 36.06 Acres.
O.R. No. 220 P.737 (3-2-1994).
Original 49.30 Acres.

SYMBOLS:
● - P.K. Nail Fd.
○ - R. R. Spikes Fd.
● - R. R. Spikes Set.
X - 1/2" Iron Pipes Fd.
⊙ - Wood Corner Posts Fd.
○ - 5/8" Rebars Fd.
● - 5/8" x 30" Rebars Set.

Division of Parcels:
Tract No. A - 5.862 Acres.
Paul B. Harshbarger
Tract No. B - 11.235 Acres.
Paul B. Harshbarger
Tract No. C - 17.375 Acres.
Philip H. Roberts
Tract No. D - 0.045 Acres.
Philip H. Roberts
Tract No. E - 1.492 Acres.
Paul B. Harshbarger

Total Area - 36.009 Acres.

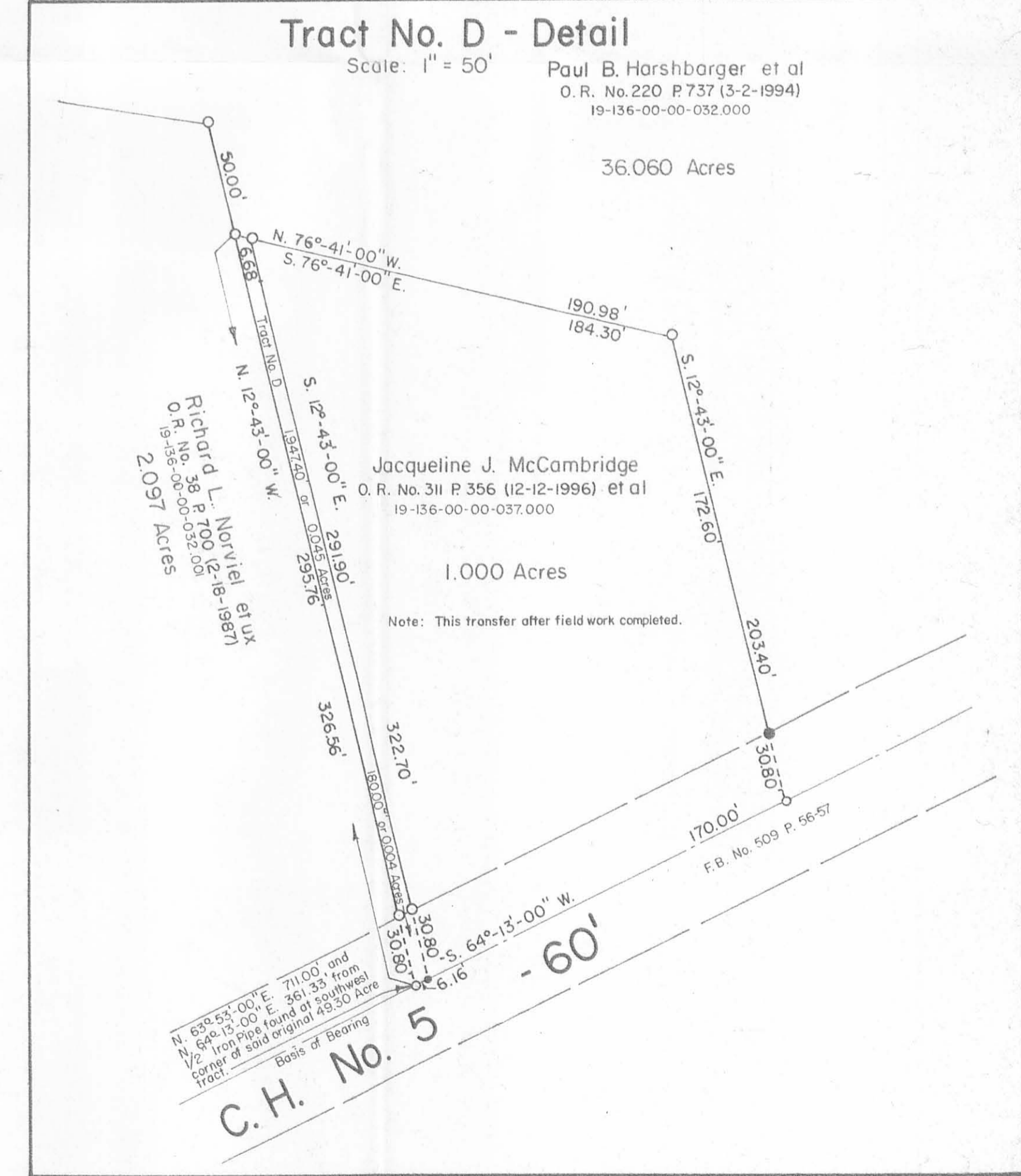

PAUL B. HARSHBARGER ET AL SURVEY
Section No. 29 Town 5 Range 13, BMRS.
Liberty Township, Logan County, Ohio.

SCALE: 1" = 100'
DATE: 11-20-1996
DRAWN BY: DEG
REVIEWED:

Daniel E. Gilbert
Daniel E. Gilbert, P.S.
Reg. Sur. No. 5402

DRAWING NUMBER
096-005

INDEXED ON MAP
3701 3P

Harshbarger - Sharp to Steiner
May, 1974

Being situated in Liberty Township, Logan County, Ohio; and being a part of Section 29, Town 5, Range 13.

Beginning where the west line of a 26.50 acre tract intersects the centerline of County Road 5. Said point is shown in the County Engineer's Field Book 509, page 57 as Station 84 + 90.

Thence with the center of County Road 5 S 64° - 13'W 649.0 feet to a iron at the true place of beginning for this description.

Thence continuing with the center of County Road 5 S 64° - 13'W 44.0 feet to a iron at an angle in the road.

Thence continuing with the center of County Road 5 S 63° - 53'W 257.0 feet to a point.

Thence with the east line of a 50.0 feet drive N 8° - 32'E 744.0 feet to a iron in the southwest corner of a 1.00 acre tract, passing thru a iron at 36.5 feet.

Thence S 81° - 28'E 248.4 feet to a iron in southeast corner of a 0.30 acre tract.

Thence S 8° - 36'W 573.0 feet to the place of beginning, passing thru a iron at 536.7 feet.

Containing 3.75 acres more or less. Being surveyed from a 43.70 acre tract.

Owen K. Shirk
Surveyor 4271

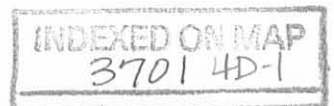

Harshbarger - Sharp Survey Description
(Addition to 1.00 acre tract)

May, 1974

Being situated in Liberty Township, Logan County, Ohio; and being a part of Section 29, Town 5, Range 13.

Beginning where the west line of a 26.50 acre tract intersects the center of County Road 5. Said point is shown in the County Engineer's Field Book 509, page 57 as Station 84 + 90.

Thence with the center of County Road 5 S $64^{\circ} - 13'W$ 325.5 feet to the southwest corner of a 1.00 acre tract. Said corner is the true place of beginning for this description.

Thence with the west line of said 1.00 acre tract N $12^{\circ} - 43'W$ 322.7 feet to a iron, passing thru a iron at 30.8 feet.

Thence S $8^{\circ} - 02'E$ 330.0 feet to a iron in the center of County Road 5, passing thru a iron at 298.5 feet.

Thence with the center of County Road 5 N $64^{\circ} - 13'E$ 27.7 feet to the place of beginning.

Containing 0.10 of an acre more or less. Being surveyed from a 43.70 acre tract.

Owen K. Shirk
Surveyor 4271

INDEXED ON MAP
3701 4D-2

HARSBARGER-SHARP SURVEYS
 LIBERTY TWP., LOGAN CO., OHIO
 SECTION 29, TOWN 5, RANGE 13: 1" = 100'

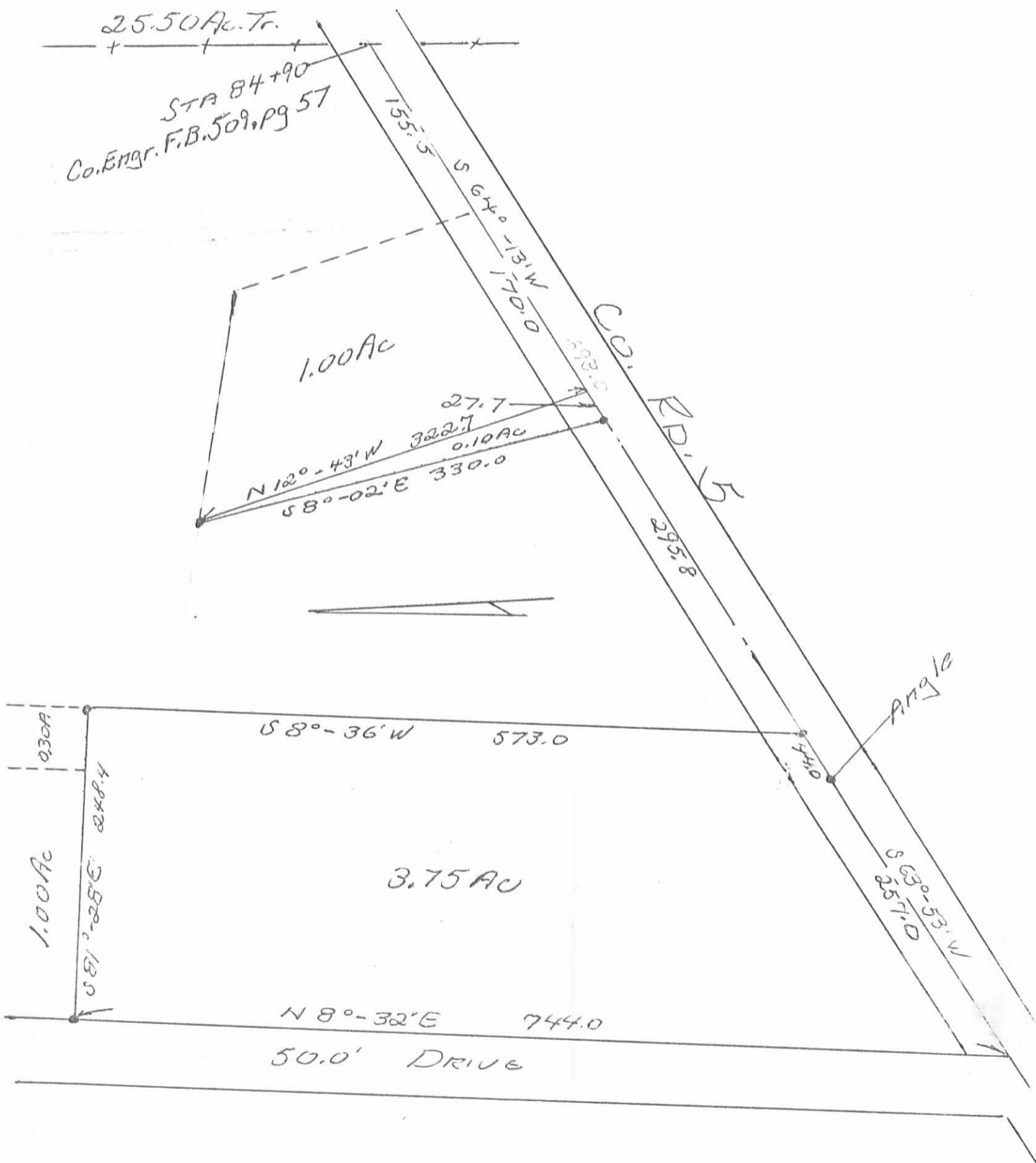

Owert K. Shirk
 Surveyor 4271
 May, 74

INDEXED ON MAP
 3701 4P

Harshbarger - Sharp Survey Liberty Township May 1964 1.00 Acre.

The following described land in Liberty Township, Logan County, Ohio and being in Section 29 Town 5 Range ~~D4~~.

Beginning at an iron in the center of County Road Number 5 also known as the West Liberty - Zanesfield - Rushsylvania Pike. Said iron being mid way between two concrete right of way posts at Station 85 plus 10.4 of said Road Number 5 survey as shown on Logan County Engineer's Plans X - 5 Page 2.

Thence with the center of said Road Number 5 S. 64° - 13' W. 15.00 feet to an iron in the west line of a 26.50 acre tract in the name of O.J. Foulk and at the S.E. corner of a 49.30 acre tract in the name of Philip H. Roberts et al.

Thence again with the center of said Road Number 5 S. 64° - 13' W. 698.40 feet to an iron mid way between two concrete right of way markers.

Thence again with the center line of said Road Number 5 S. 63° - 53' W. 257.00 feet to an iron.

Thence N. 8° - 32' E. 774.00 feet to an iron. Said iron being the true beginning point of this survey. The last described line being along the east side of a right of way which is 50 feet wide.

Thence again N. 8° - 32' E. 186.25 feet to an iron.

Thence N. 81° - 01' E. 209.75 feet to an iron, The last described line passing the east end of said 50 foot right of way at 100.00 feet.

Thence S. 8° - 32' W. 249.70 feet to an iron.

Thence ~~XXXX~~ N. 81° - 28' W. 200.00 feet to the place of beginning.

The above described tract contains 1.00 acre and is out of a 49.30 acre tract now in the name of Philip H. Roberts et al.

The owner of the above described 1.00 acre tract to have the right of ingress and egress over a right of way 50.00 feet wide to County Road Number 5.

The 50.00 foot right of way is more fully described as follows :-

Beginning at an iron at the N.W. corner of the above described 1.00 acre tract. Thence with the north side of said one acre tract N. 81° - 01' E. 100.00 feet.

Thence turning ninty degrees to the left and measuring N. 8° - 59' W. 50.00 feet.

Thence S. 81° - 01' W. 136.65 feet.

Thence S. 8° - 32' W. 1001.45 feet to an iron in the center of County Road Number 5.

(Continued on page 2)

Harshbarger - Sharp Survey continued (Page 2 of 2 pages.)

Thence with the center of County Road Number 5 N. 63° - $53'$ E. 60.78 feet to an iron.

Thence with the east side of said 50 foot right of way N. 8° - $32'$ E. 744.00 feet to an iron at the S.W. corner of the described 1.00 acre tract.

Thence with the west side of said 1.00 acre tract again N. 8° - $32'$ E. 186.25 feet to the place of beginning.

cc
Logan County Engineer.



~~3702~~ 5D-2

INDEXED ON MAR

3701

Headley Survey Liberty Township May 1964 49.30 Acres

The following described land in Liberty Township, Logan County, Ohio and being in Section 29 Town 5 Range 13.

Beginning at an iron in the center of Road Number 5 also known as the West Liberty - Zanesfield - Rushsylvania Pike. Said iron being mid way between two concrete right of way posts. Said iron being Station 85 plus 10.4 of said Road Number 5 survey as shown on Logan County Engineer's Plans X --5 Page 2.

Thence with the center line of Road 5 S. 64° - 13' W. 15.00 feet to an iron for the true beginning point of this survey. ~~beginning point being the S.E. corner of O.J. Foulk's 26.50 acre tract, and also the S.W. corner of the present 44.00 acre tract in the name of Albert Merriman.~~

Thence with the center line of Road Number 5 S. 64° - 13' W. 698.40 feet to an iron mid way between two concrete right of way posts.

Thence again with the center line of Road Number 5 S. 63° - 53' W. 711.00 feet to an iron. The last described line passing mid way between two concrete right of way posts at 600.00 feet.

Thence with the east side of John Prater's 70.00 acre tract the following two courses and distances. N. 7° - 20' E. 1016.00 feet to a large wood post and N. 4° - 50' E. 1171.00 feet to a large wood post at the N.E. corner of said Prater 70.00 acre tract. Said post also being at the S.E. corner of John Prater's 15.25 acre tract and also the S.W. corner of a 102.00 acre tract in the name of Albert Merriman.

Thence with the south line of said Merriman 102.00 acre tract S. 83° - 27' E. 1214.00 feet to a large wood post at the N.W. corner of O.J. Foulk's 26.50 acre tract.

Thence with the west side of said Foulk tract S. 6° - 43' W. 1429.00 feet to the place of beginning.

The above described tract contains 49.30 acres and is the same tract as now shown as 44.00 acres.

cc
Logan County Engineer.



3701 5D-3
INDEXED ON MAP

(R)

A. Merriman - 102.00 Ac. Tract

G. J. Faulk - 26.50 Ac. Tract

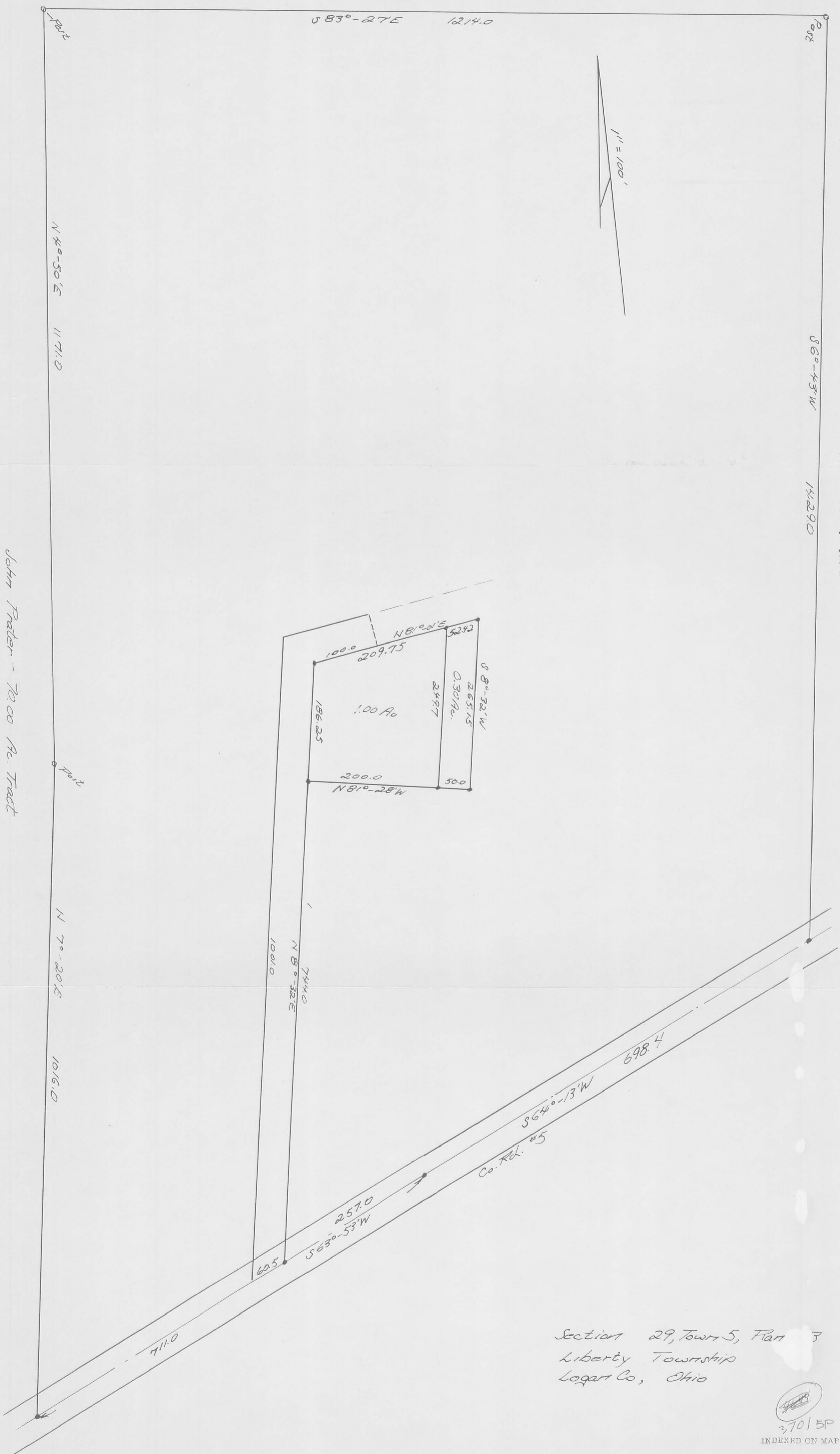

S 83°-27'E 1214.0

N 40°-50'E 3,050.5
1171.0

S 60°-43'W 1429.0

John Pater - 70.00 Ac. Tract

N 70°-20'E 1016.0

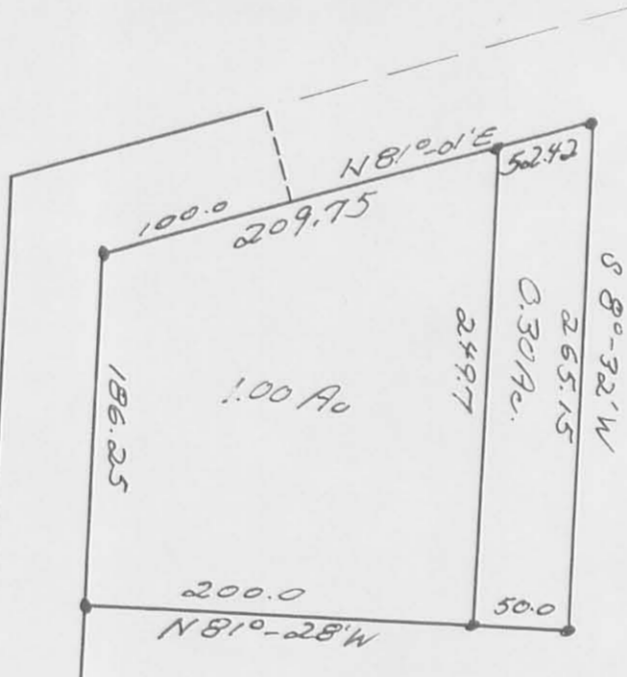

N 81°-28'W 1001.0

S 64°-13'W 698.4

Co. Rd. #5

257.0
S 63°-53'W 60.5

711.0

Section 29, Town 5, Range 3
Liberty Township
Logan Co., Ohio

INDEXED ON MAP
37015P

ROBERTS SURVEY DESCRIPTION

The following described real estate situated in the Township of Liberty, County of Logan, State of Ohio and being a part of Section 29, Town 5, Range 13, B.M.R.S. and being more particularly described as follows:

Beginning at an iron in the centerline of C. H. No. 5, that is known as Station 84 + 90.00 as shown in the Logan County Engineer's Field Book No. 509 Page 57, said iron also being in the east line of Philip H. Roberts' etal's present 39.65 Acre tract;

Thence with the centerline of C. H. No. 5, S. 64° 13' W. 698.40 feet to a R. R. Spike at Station 78 + 00.00;

Thence continuing with the centerline of C. H. No. 5, S. 63° 53' W. 317.50 feet to an iron at the west side of a fifty foot right of way;

Thence with the west side of said fifty foot right of way, N. 8° 32' E. 955.00 feet to an iron at the northeast corner to Richard O. Martin's present 2.30 Acre tract for the true place of beginning for this description;

Thence with the north line of Martin's tract, N. 81° 28' W. 351.80 feet to an iron bar at the northwest corner to Martin's tract and in the west line of Philip H. Robert's etal's present 39.65 Acre tract;

Thence with the west line of Robert's tract, N. 4° 50' E. 239.10 feet to an iron bar;

Thence S. 81° 28' E. 274.70 feet to an iron bar;

Thence S. 7° 52' E. 43.80 feet to an iron bar;

Thence S. 35° 09' W. 163.44 feet to an iron bar;

Thence S. 81° 28' E. 135.37 feet to an iron bar at the southwest corner to Charles W. Sharp's present 1.30 Acre tract;

Thence with the south line of Sharp's tract, N. 81° 01' E. 18.90 feet to an iron bar in the west line of said fifty foot right of way;

Thence with the west line of said fifty foot right of way, S. 8° 32' W. 55.69 feet to the place of beginning, containing 65,036.415 square feet or 1.493 Acres, more or less.

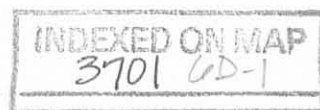

The above described tract being out of a 39.65 Acre tract in the name of Philip H. Roberts et al.

RIGHT OF WAY DESCRIPTION

The following described right of way situated in the Township of Liberty, County of Logan, State of Ohio and being a part of Section 29, Town 5, Range 13, B.M.R.S. and being more particularly described as follows:

Beginning at an iron in the centerline of C. H. No. 5, that is known as Station 84 + 90.00 as shown in the Logan County Engineer's Field Book No. 509 Page 57;

Thence with the centerline of C. H. No. 5, S. 64° 13' W. 698.40 feet to a R. R. Spike at Station 78 + 00.00;

Thence continuing with the centerline of C. H. No. 5, S. 63° 53' W. 257.00 feet to an iron bar at the east side of a present fifty foot right of way;

Thence again with the said centerline of C.H. No. 5, S. 63° 53' W. 60.50 feet to an iron at the west side of said fifty foot right of way;

Thence with the west side of said fifty foot right of way, N. 8° 32' E. 1,010.69 feet to an iron bar in the south line of Charles W. Harp's present 1.30 Acre tract;

Thence with Sharp's south line, N. 81° 01' E. 52.43 feet to a point;

Thence with the east line of said fifty foot right of way, S. 8° 32' W. 982.68 feet to the place of beginning.

The above 1.493 Acre tract subject to a possible driveway right of way over the southeast portion of said tract to Richard O. Martin for his ingress and egress.

I hereby certify that the above is a true and accurate description of said tract as prepared by me on January 6, 1979.

Daniel E. Gilbert
 Daniel E. Gilbert, P.S.
 Reg. Sur. No. 5402
 1041 N. Main St.
 Bellefontaine, Ohio 43311

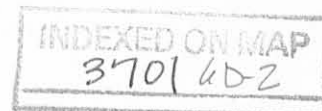

RIGHT OF WAY DESCRIPTION
Roberts etal to Martin

The following described Right of Way situated in the Township of Liberty,
County of Logan, State of Ohio and being a part of Section 29, Town 5, Range 13,
E.M.R.S. and being more particularly described as follows:

Beginning at an iron at the northeast corner to Richard O. Martin's present
2.30 Acre tract and at the southeast corner to a 1.493 Acre tract and in the west
line of a present fifty foot right of way;

Thence with the north line of Martin's tract, N. $81^{\circ} 28'$ W. 178.30 feet to
an iron bar;

Thence N. $35^{\circ} 09'$ E. 55.86 feet to an iron bar;

Thence S. $81^{\circ} 28'$ E. 135.37 feet to an iron bar at the southwest corner to
Charles W. Sharp's present 1.30 Acre tract;

Thence with the south line of Sharp's tract, N. $81^{\circ} 01'$ E. 18.90 feet to an
iron bar;

Thence S. $8^{\circ} 32'$ W. 55.69 feet to the place of beginning.

I hereby certify that this is a true and accurate description as prepared
by me on January 10, 1979.

Daniel E. Gilbert

Daniel E. Gilbert, P.S.
Reg. Sur. No. 5402
1041 N. Main St.
Bellefontaine, Ohio 43311

3701 603
INDEXED ON MAP

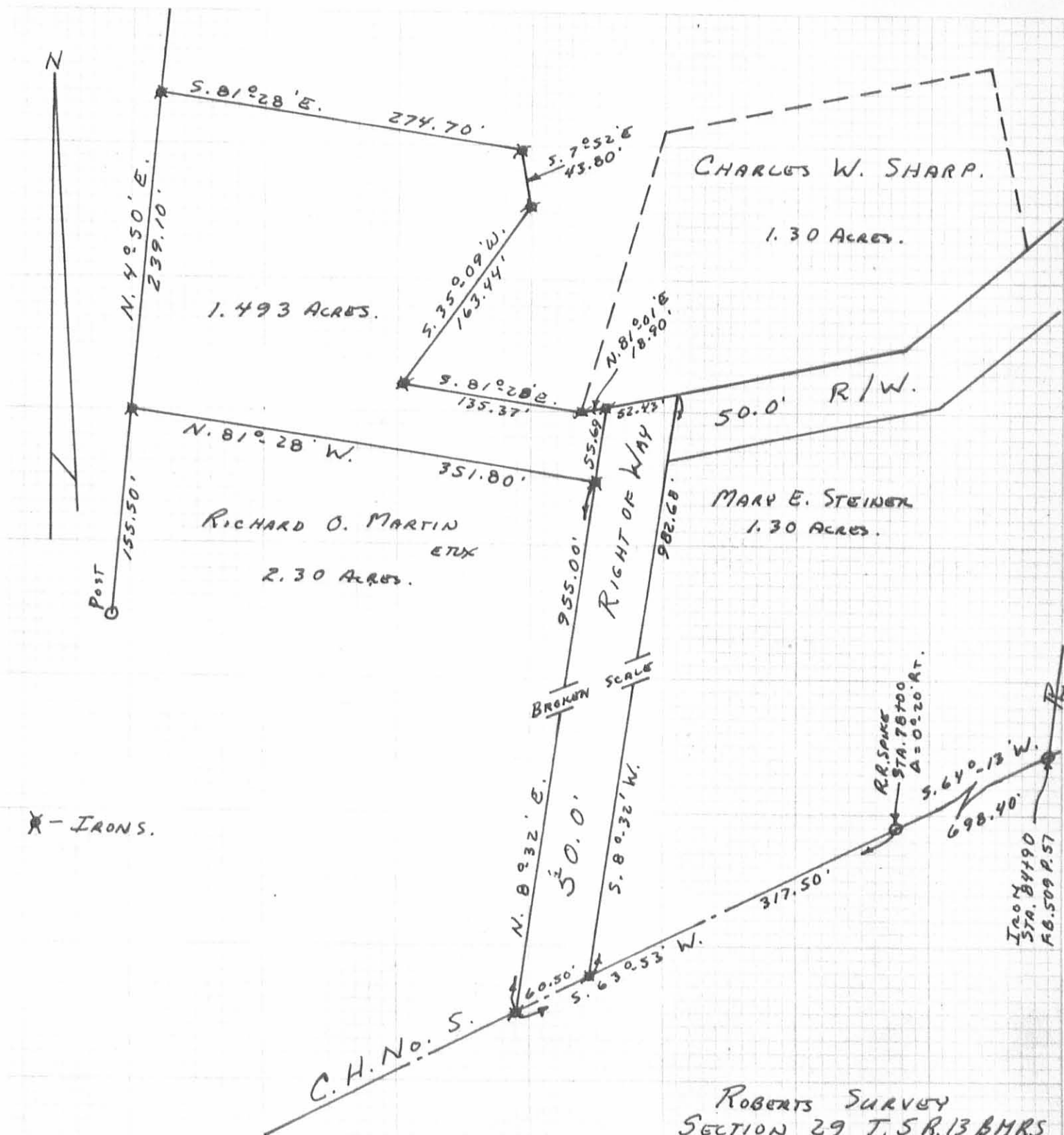

X - IRONS.

3701 GP
INDEXED ON MAP

ROBERTS SURVEY
SECTION 29 T. 5 R. 13 B. MRS.
LIBERTY TOWNSHIP
LOGAN COUNTY, OHIO
JANUARY 6, 1979

SCALE: 1" = 100'

PLATTED BY:
DANIEL E. GILBERT, P.S.
REG. SUR. NO. 5402
1041 N. MAIN ST.
BOLTON TOWNSHIP, OHIO 43311