

Sharp Survey Liberty Township May 1963 2.37 Acres

The following described land in Liberty Township, Logan County, Ohio and being is Section 28 Town 5 Range 13.

Beginning at an iron in the center of State Highway Number 508 (Formerly known as County Road Number 14) and in the west line of said Section Number 28 and also being the N.E. corner of Edna Neer's 10.74 acre tract. Thence with the center of said State Highway ~~Number~~ S. 33 - 47 E. 100.00 feet to an iron. Said iron being station 480 plus 24.5 as shown in Logan County Field Book Number 582 Page 34.

Thence again with the center of said State Highway S. 77 - 17 E. 185.00 feet to an iron.

Thence turning ninety degrees to the right and measuring S. 12 - 43 W. 433.50 feet to an iron. The last described line passing an iron at the south side of the Highway at 30.00 feet.

Thence N. 85 - 49 W. 201.30 feet to an angle iron post set in concrete, at the S.E. corner of said Neer 10.74 acre tract.

Thence with the east side of said Neer 10.74 acre tract which is also the west side of said Section Number 28 N. 6 - 25 E. 535.15 feet to the place of beginning.

The above described tract contains 2.37 acres and is out of the N.W. corner of a 40.71 acre tract now in the name of Charles W. Sharp et al.

INDEXED ON MAP

3558

ID-1

cc
Logan County Engineer.



Sharp Survey Liberty Township

June 1963

1.34 Acres

The following described land in Liberty Township, Logan County, Ohio and being in Section 28 Town 5 Range 13.

Beginning at an iron in the center of State Route Number 508 (Formerly known as County Road Number 14) and in the west line of said Section Number 28 and also being the N.E. corner of Edna Neer's 10.74 acre tract. Thence with the center of said State Route Number 508 S. 33 - 47 E. 100.00 feet to an iron. Said iron being station 480 plus 24.5 as shown in Logan County Engineer's Field Book Number 582 Page 34.

Thence again with the center of said State Route Number 508 S. 77 - 17 E. 185.00 feet to an iron.

Thence turning ninety degrees to the right and measuring S. 12 - 43 W. 231.70 feet to an iron.

Thence turning ^{N. 80°-01'W.} 87 - 16 to the right and measuring 223.00 feet to an iron in the east line of said Neer 10.74 acre tract.

Thence turning 86 - 26 to the right and measuring with the east line of the said Neer 10.74 acre tract and also with the west line of said Section 28 N. 6 - 25 E. 313.00 feet to the place of beginning.

The above described tract contains 1.34 acres and is out of the N.W. corner of a 40.71 acre tract now in the name of Charles W. Sharp et.al.

INDEXED ON MAP

3558

ID-2

cc
Logan County Engineer



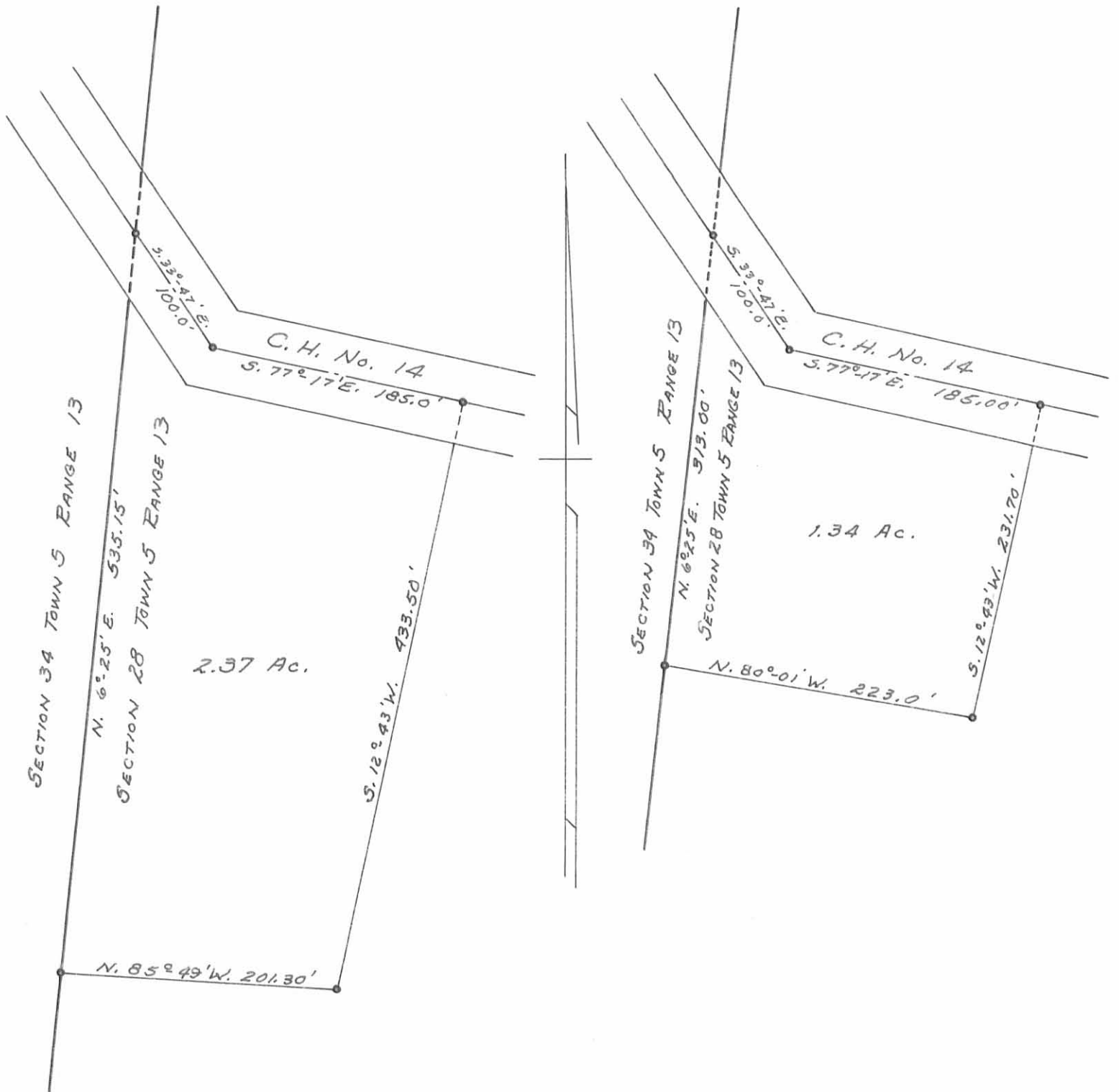

SHARP SURVEY
 SECTION 28 TOWN 5 RANGE 13
 LIBERTY TOWNSHIP, LOGAN COUNTY, OHIO
 SURVEYED BY F. F. WRIGHT-MAY, JUNE 1963
 DRAWN BY DANIEL E. GILBERT-SEPT. 7, 1963
 SCALE: 1" = 100'

3558 1P

INDEXED ON MAP