

Survey of C.H. No. 18
Union Township

See F.B. # 561 page 15 to 22

7+00.7 Prop. Line - Fence - Sparks & King

6+36.46 P.T.

5+23.25 P.I. $\frac{1}{2}$ Iron Found $\Delta = 28^{\circ} - 56' Rt.$

4+04.99 P.C.

0+00 R.R. spike found

Dodson
Gilbert
D. Liggett
Mac Smith

6/20/60
80° 54'

Ruby C. King
7+00.7
James P. Sparks

N 56° 41' E

James P. Sparks
36.35 A.

5+23.25
Iron Found
 $28^{\circ} - 56' Rt.$
($87^{\circ} - 32'$)

$\Delta = 28^{\circ} - 56'$
 $D = 12^{\circ} - 30'$
 $R = 458.38$
 $T = 118.26$
 $L = 231.47$

Clarence H. Parker
20.41 A.

N 27 $\frac{3}{4}$ ° E.

Sec. 2-3-14

Sec. Line

Sec. 1-3-14

Sta 0+00

Re Survey
Mon. C.H. No. 49
N. 84 $\frac{1}{4}$ ° W.

(118.51
(228.05))

3477

INDEXED ON MAP

C.H. No. 18
Union Township

28+13.68 "0" Iron bar Found - E C.H. No. 32.
Ran 1/4 Sec. line from Re Survey Mon
@ 32 & 199 to 1/4 Sec. Stone @ E
old 32 North of 18, Set 1" ϕ Bar
@ E 18, Sta. 28+14.7

13+76 Prop. Line Fence - Parker & King

12+62.70 P.I. 1/2" Bar Found - 10-16 1/2 Lt.

6/21/00

55

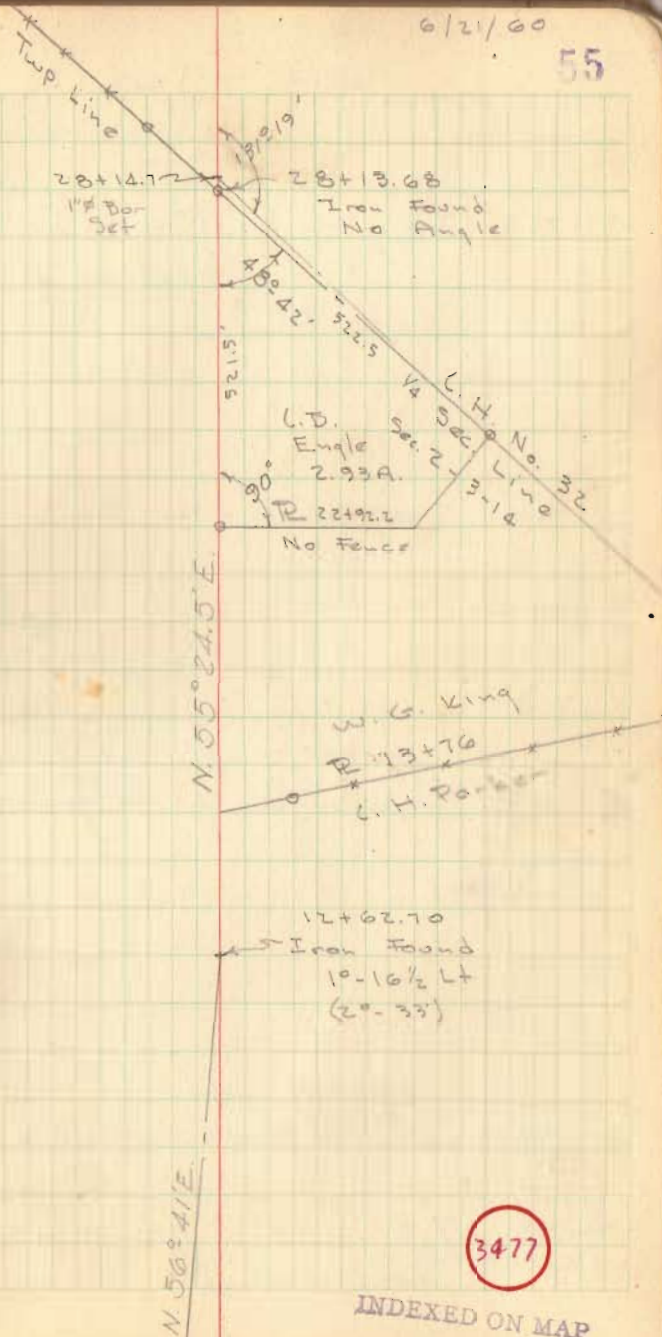

C.H. No. 18
 Liberty Twp.

37+24.3 Iron Found - 1/4 Sec. Line - No Angle

36+87.6 Iron Found - No Angle

36+04.08 P.T.

32+78.5 P.I. Hub Set $\Delta = 13^{\circ} 05' \text{ Lt.}$

30+56.85 $\frac{1}{2}''$ Bar Found (Bert) No Angle

29+49.91 P.C.

Dodson
 Liggett
 Smith 6/22/00

58

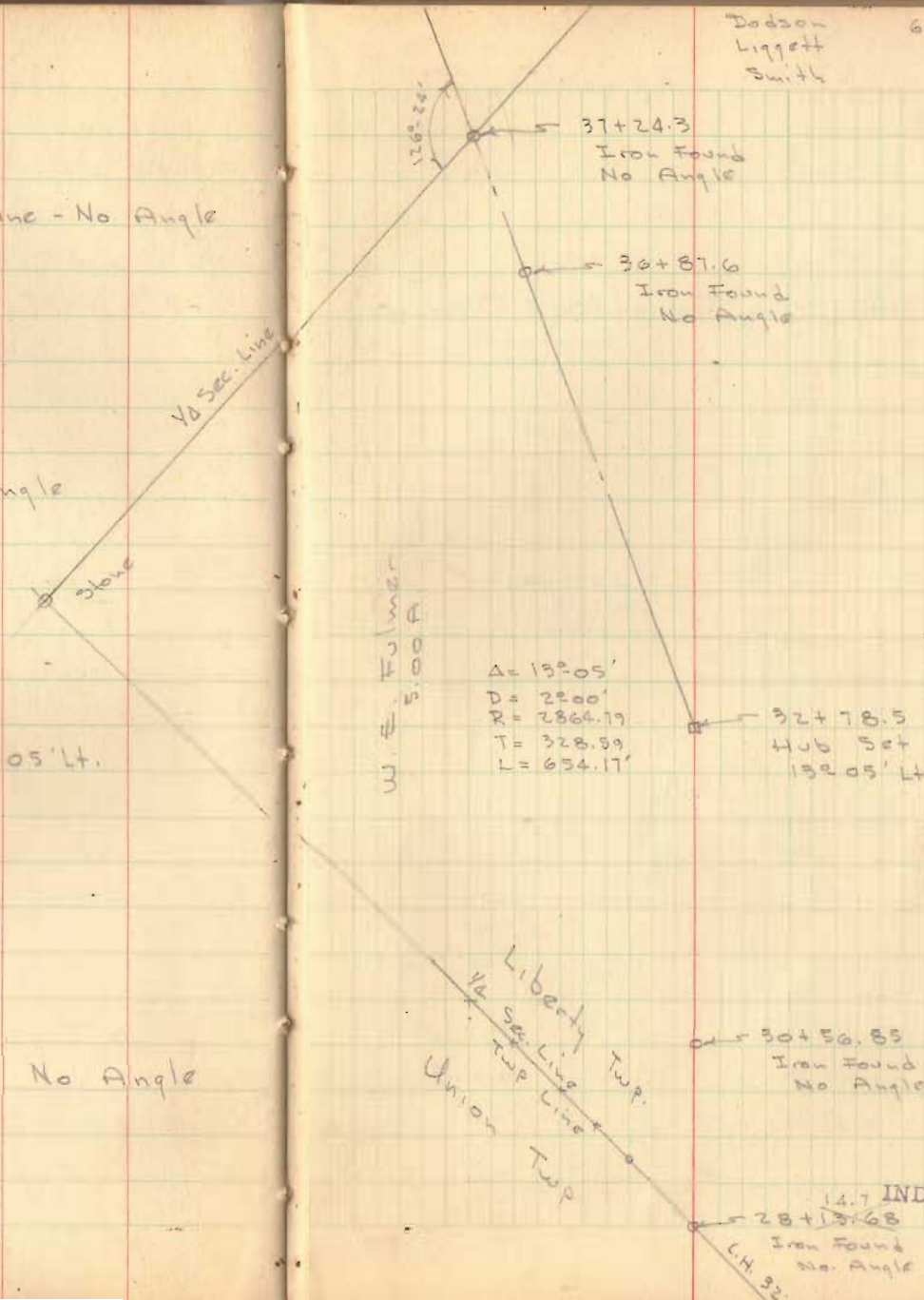

C.H. No 18
 Liberty Township

42+39.8 R.R. spike found. Angle $1^{\circ}36'$ Lt.

O.K. Shick
 D. Lewis
 J. Cino
 H. Nabestine

57

Close A James
 30.45 A.

42+39.8
 Iron Found
 $1^{\circ}36'$ Lt.

Hare Homes
 Inc.

Lowell H.
 Huber
 1.00 A.

R 40+55.8
 347.62

40+55.8
 Harrow tooth
 Found

Dennis E.
 Berry
 4.50 A.

R No Fence
 397.01.3

Paul R.
 Bissell
 2.15 A.

Surveyed by
 O.K. Shick

397.01.3
 Iron

E 1/2 Sec. Line
 16 1/2 A

37+24.3

37+03.8

3477

INDEXED ON MAP

L.H. No. 18
Liberty Township

See PG. 65 FOR REVISED
ALIGNMENT STA. 53+39.5 To 57+41.9

53+39.5 P.I. Iron Found - 2°-03' Rt. - Prop. Line

50+58.6 R.R. spike found - Prop. Line

48+57.9 R.R. spike found Prop. Line

46+49.8 R.R. spike Prop. Line

45+33.8 R.R. spike Prop. Line

58

JAMES
Suttons
56.20 A.

Theodore Filio
3.17 A.

Surveyed
D. Dodson

53+39.5
Iron Found
2°-03' Rt.

280.9'

R 50+58.6
No Fence

10°-26'
201.11807

A. McLaughlin
1.73 A.

Surveyed 11/15/57
D. Dodson

No Fence
R 48+57.9

32°-50'

Clare A. James
30.45 A.

R 46+49.8
249.4'

11600'
2°-00'

0.63 Ac.

253.4'
R 45+33.8
94°-45'

Have James Inc.
7.10 A.

3477

INDEXED ON MAP

L.H. No. 18
Liberty Township

65+55.8 P.I. Iron Found - $3^{\circ}02'$ Lt. Prop. Line

57+41.9 P.I. Iron Found - $1^{\circ}18'$ Rt.

57+34.2 Prop. Line - R.R. spike Found

56+16.9 Prop. Line

65+55.8
Iron Found
 $3^{\circ}02'$ Lt.

John R. Williby

James H. Day
42.434

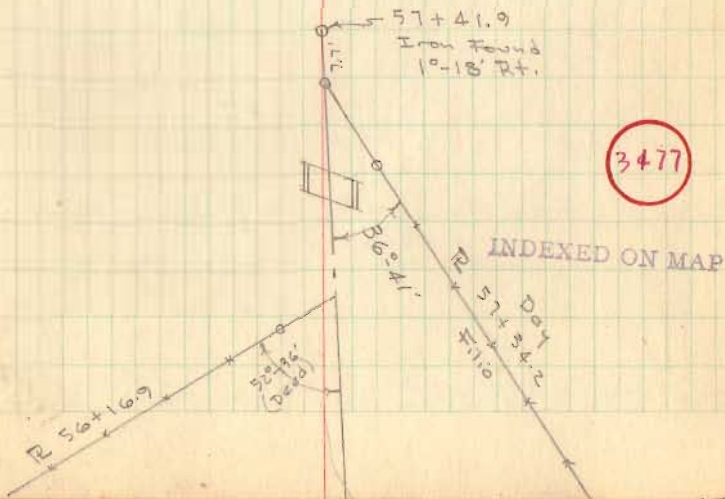

L.H. No. 18
Harrison Twp.

SEE PG. 66 FOR REVISED
ALIGNMENT Sta. 65+55.8 To
73+25.82

72+22.87 R.R. spike Set - Twp Line - Lake Harrison

71+98.5 P.I. Iron Found - 4°-38' Rt. - C.H. #216

71+98.5
69+43.3

70+01.1
69+43.3
57.8

70+00.5
69+43.3
57.2

70+01.1 Iron Found - C.H. #200 - No Angle

69+43.3 P.I. Iron Found - 2°-14' Lt.

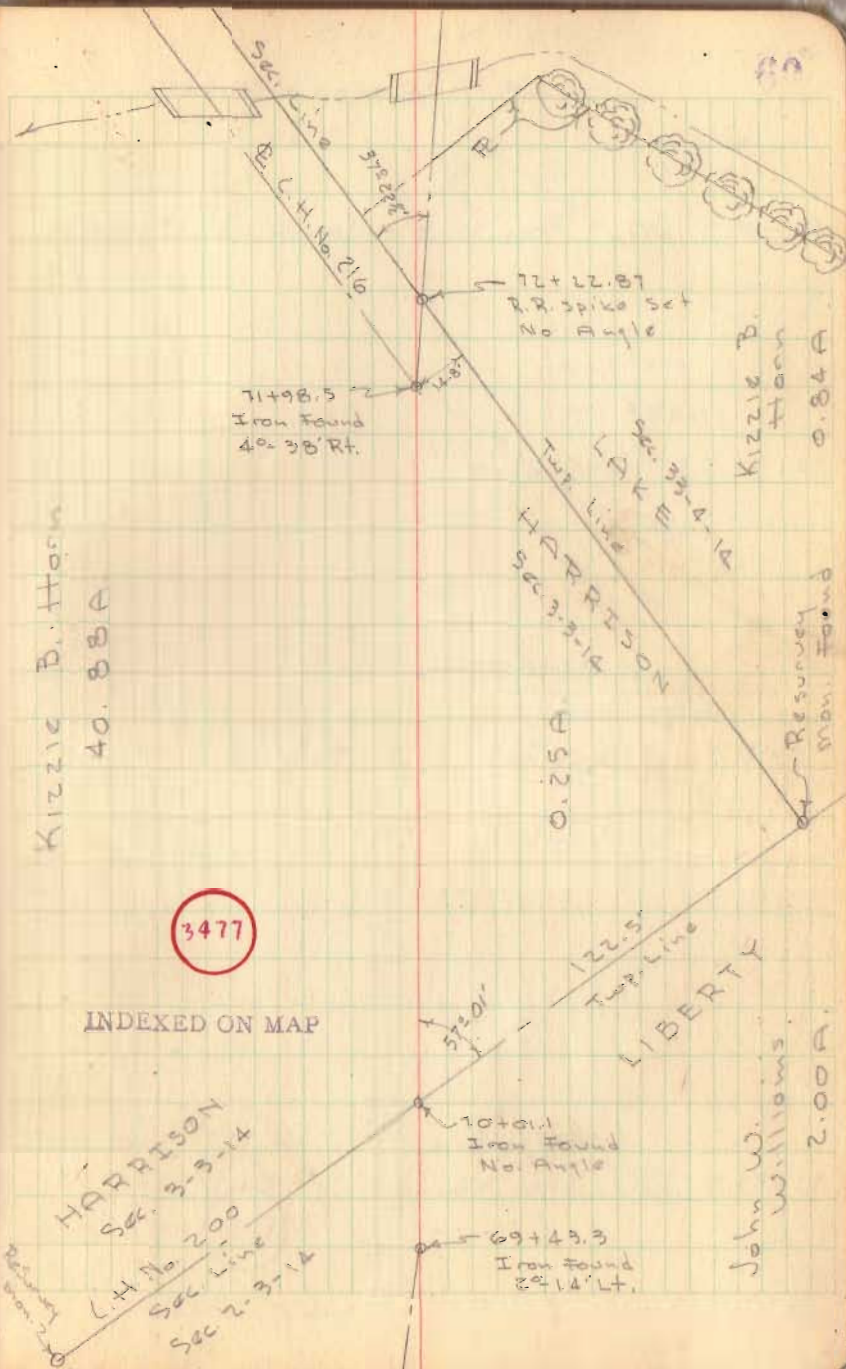

C.H. No. 18
Lake Township

96+89.5 P.I. - Prop. Line - Iron Found $0^{\circ}-34'$ Lt.

94+58.5 Prop. Line

90+91.5 Iron Set - $0^{\circ}-32\frac{1}{2}'$ Lt.

77+57.5 P.I. Iron Found - $1^{\circ}-27\frac{1}{2}'$ Lt.

61

96+89.5
Iron Found
 $0^{\circ}-34'$ Lt.

F.V. Lile
54.60 A.

(350
ft. deep)

Catholic
Cemetery
vol. 67/247

R 94+58.5

90+91.5
Iron Set - Searched for
old R.R. spikes, did not find.
 $0^{\circ}-32\frac{1}{2}'$ Lt.

Lesta Hageman

Lesta Hageman

3477

INDEXED ON MAP

C.H. No. 18
Lake Township

115+47.91 P.T. (Back) = 115+70.19 (Ahead)

112+32.4 P.I. - Searched for pipe, did not find, set
3/4" pipe

108+89.11 P.C.

102+71.1 Prop. Line

101+76.2 P.I. Iron Found 10'-50' Rt.

62

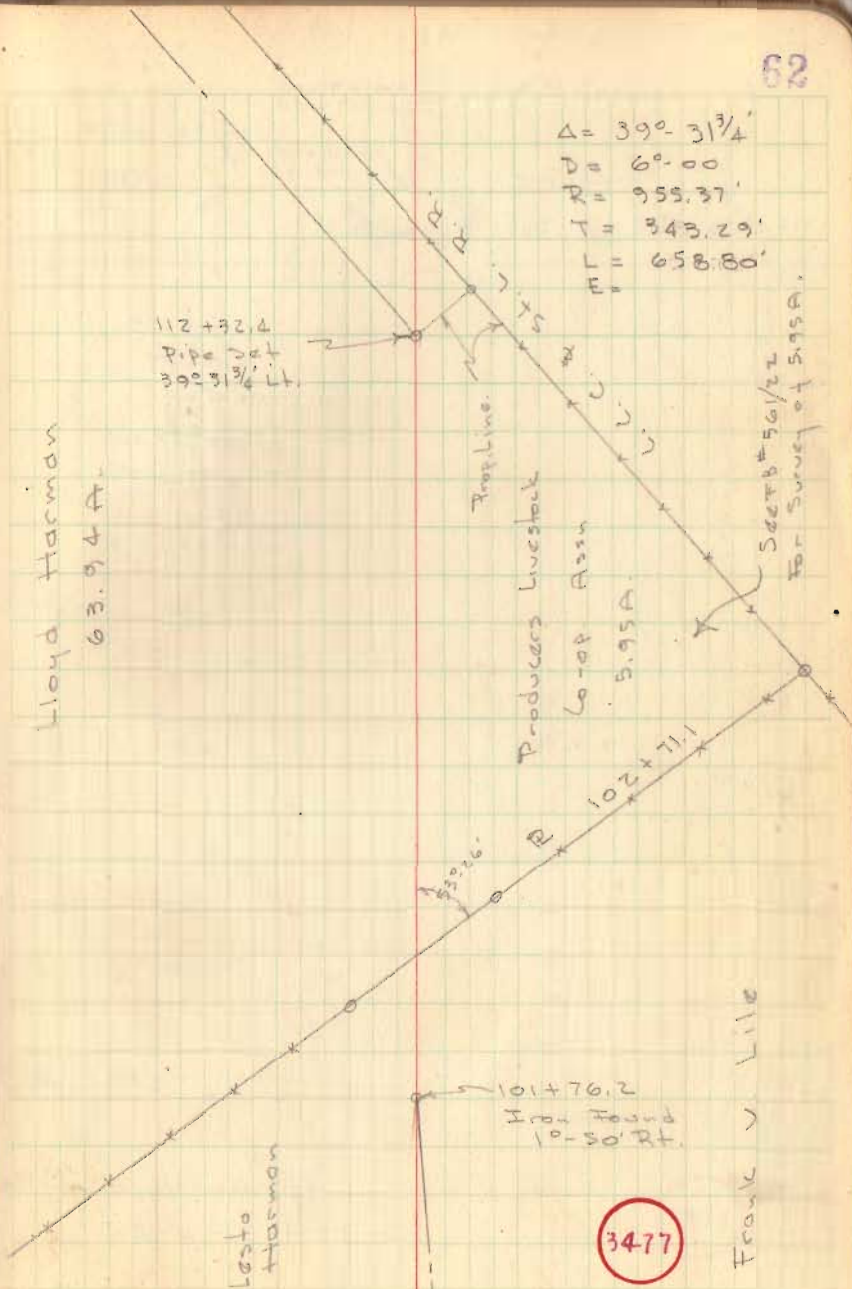

L.H. No. 18
Lake Township

131+40.4 R.R. spk. Set. & L.H. No. 11

Sec.
Line

L.H. No. 216

Resurvey Mon.
Found

O.K. Shink
J. Lind
J. Lewis
W. Natchez

6/60

63

Sec. 34-4-14

L.H. No. 11

lower
step

131+40.4
spk. set

Sec. Line

16.3
92.19 1/2
87.20 1/2

Fred D.
Hurst
0.90 A.

See #8 #56/22
for survey this
tract
243.0'

R 129+61.0

Freeman R.
Dick
2.10 A.

R 127+40

W. Hayes
Corwin
13.09 A.

R 117+87

Lloyd Harman
63.9 A.

Prop.
Line

L.L.C. & St. L. R.R.

Re Survey Mon.
Cop out

3477

INDEXED ON MAP

REVISED ALIGNMENT

C. H. 18

STA 53+39.5 To 57+41.9

PI 54+95.73

PC 54+11.96

PT 55+79.46 (Back)

PT 55+79.34 (Ahead)

$\Delta = 3^{\circ} 21'$ T = 83.77

D = 2'00" L = 167.50

R = 2864.79

D. Dodson
office

12/27/61

65

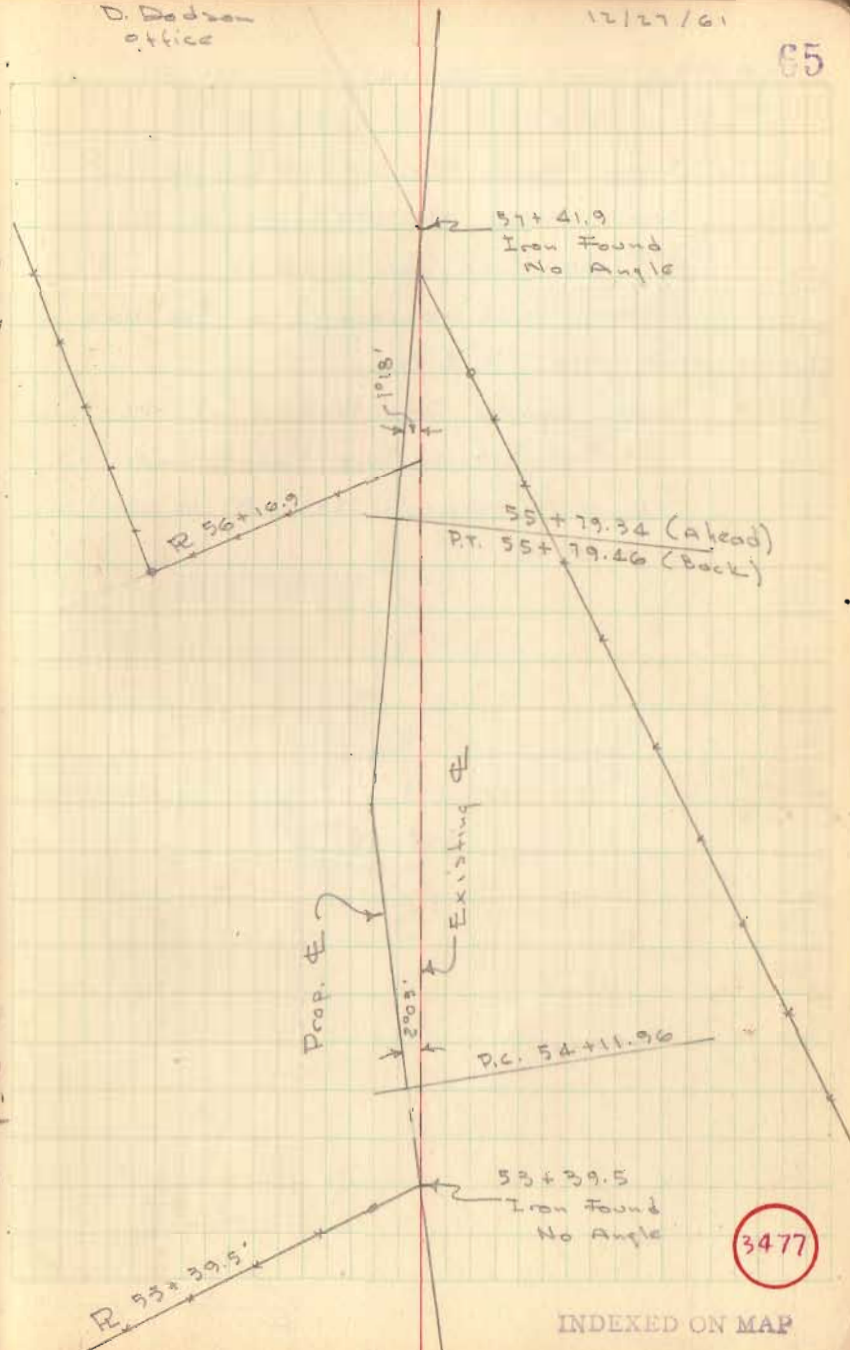

INDEXED ON MAP

REVISED ALIGNMENT C.H. 18

STA. 65+55.8 To. 72+20.32

- A= Iron Found Sta. 65+55.8 (old PI)
- B= Iron Found Sta. 69+43.3 (old PI)
- C= 1" # Bar Set Sta. 70+00.49 (Iron @ 70+01.1 not removed) on Sec. line between "F" & "G".
- D= Iron Found Sta. 71+98.5 (old PI - Pg. 60)
- E= 1" # Bar Set on Twp line between "H" & "F" (removed spike @ 72+22.87 pg. 60) and on old E.

