

McKees Creek Friends Church  
Vol. 239 P. 525 (9-14-1956)

Original Deed ----- 1.00 Acres  
Calculated Area ----- 1.023 Acres

Parcel No. 1-RP --- 0.185 Acres  
Parcel No. 2-RP --- 0.423 Acres  
Existing 30' R/W --- 0.284 Acres  
0.892 Acres

Amount in useable Church property  
0.131 Acres

2915 1P  
INDEXED ON MAP

McKees Creek Friends Church Property Section 36 T.5 R.13 B.M.R.S. Liberty Township, Logan County, Ohio		
SCALE 1" = 40'	APPROVED BY	DRAWN BY DEG
DATE 12-1-83		REVISED
Chester R. Kurtz, P.E., P.S. Logan County Engineer		
Daniel E Gilbert, P.S. Reg. Sur. No. 5402		DRAWING NUMBER

Harshbarger - Friends Church Surety Liberty Township Dec. 1961 0.03 Acre

The following described land in Liberty Township, Logan County, Ohio and being in Section 36 Town 5 Range 13

Beginning at a four inch steel post in the north line of Joe E. Grieder's 1.00 acre tract and at the S.E. corner of Ora Harshbarger's present 12.00 acre tract and at the S.W. corner of the Friends McKees Creek Church Lot and also being 110.00 feet west of the center line of U.S. Route Number 68

Thence with the west line of said McKees Creek Church Lot and with the East side of Ora Harshbarger's present 12.00 acre tract N. 4 - 22 E. 103.60 feet to an iron said iron being the beginning point of this survey.

Thence again with the west side of said McKees Creek Church Lot and also with the east side of Ora Harshbarger's present 12.00 acre tract again N. 4 - 22 E. 68.00 feet to an iron.

Thence N. 85 - 38 W. 18.00 feet to an iron.

Thence S. 4 - 22 W. 68.00 feet to an iron.

Thence S. 85 - 38 E. 18.00 feet to the place of beginning.

Said described tract contains 0.03 of one acre and being out of the east side of Ora Harshbarger's present 12.00 acre tract.

cc

Logan County Engineer



INDEXED ON MAP

2915

2D

on Plat Book  
1/2/62

# VACATION OF REST AREA #11

## LIBERTY TOWNSHIP

### SEC. 36-T5-R.13

FRAA REGION	STATE	PROJECT	1 1
5	OHIO		

LOGAN COUNTY  
LOG-68

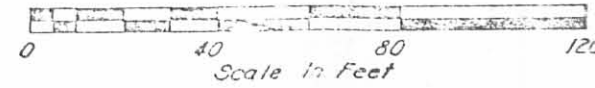

Note: For existing R/W & bearing, see Logan County I.C.H. 189 R/W plans, sheet 3 of 8.

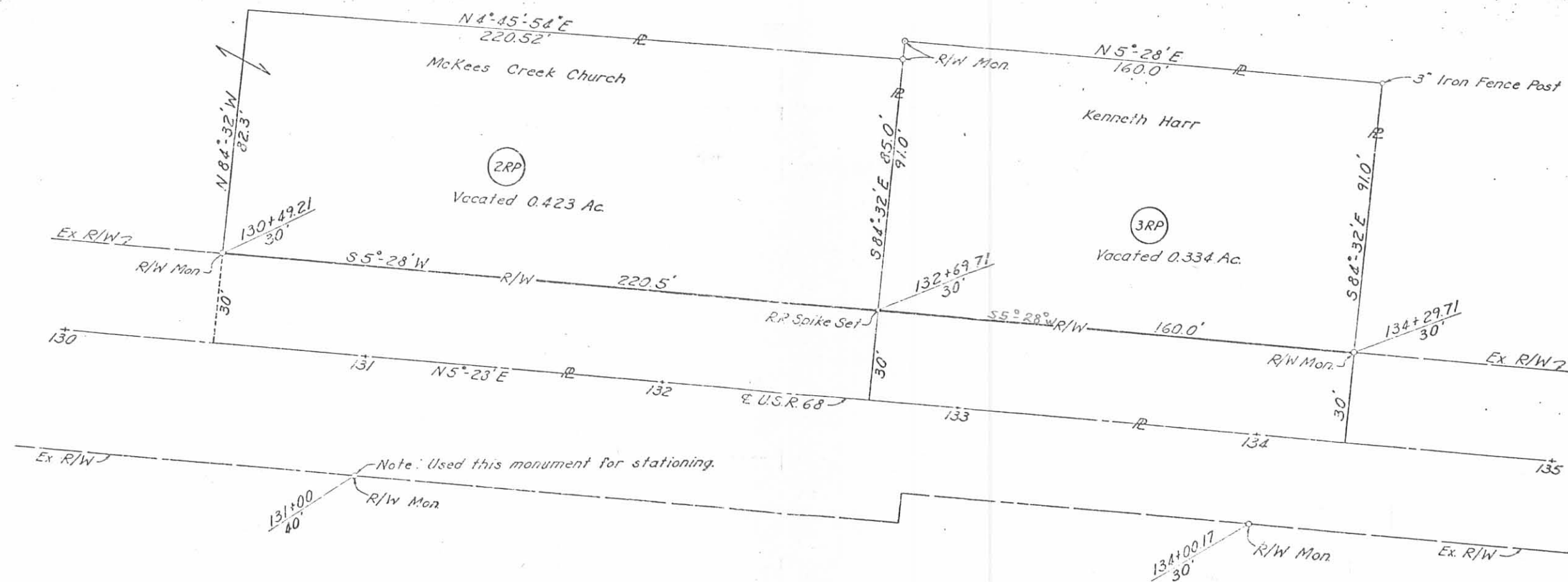

Note: Used this monument for stationing.

INDEXED ON MAP  
2915 3P

Completion Date: 7-18-85

I hereby certify that this plot is a true delineation of a survey made by the Ohio Department of Transportation in 1985.

Richard R. Heimlinger - Registered Surveyor #5421

RECORDED
LOGAN COUNTY
Date: 11-4-85
Vol. : 7
Page: 75