

BERRY SURVEY

Sec. 2 T-3 R-14

Liberty Township

Feb. 4, 1956

The following described real estate situated in Liberty Township, Logan County, Ohio and being part of the Northeast quarter of Section 2, T-3, R-14 of the Between the Miami Rivers Survey and more particularly described as follows :

Commencing at the intersection of the South line of said Northeast quarter section and the center line of County Highway No. 18 (Carlisle Pike) at Sta. 37+19.7 as shown on page 17 of the Logan County Engineer's field book No. 561; thence with the center line of said C. H. No. 18 N. 41° - 53' E. 521.8 feet to an iron pin (Sta. 42+43.5) at the Southwest corner of Ray Norton's 12.00 acre tract, said iron pin being the beginning point of this description; thence with said Norton's South line S. 84° - 18' W. 239.0 feet to an iron pin; thence S. 5° - 42' W. 148.5 feet to an iron pin; thence N. 84° - 18' W. 347.6 feet to an iron pin in the center of said C. H. No. 18; thence with said center line N. 41° - 53' E. 184.0 feet to the place of beginning.

INDEXED ON MAP

2904

ID

Containing 1.00 acre more or less

on Plat

Berry (Cont'd)

$$\begin{array}{r} 126-11 \\ 90 \\ \hline 36-11 \end{array}$$

$$x = \cos 36^{\circ}-11' \times 184.0$$

$$= 0.80713 \times 184.0 = 148.51$$

$$x = \frac{43560}{148.51}$$

$$\sin 36^{\circ}-11' \times 92.0 =$$

$$0.59037 \times 92.0 = 54.31$$

$$\sin 36^{\circ}-11' \times 184.0 = 108.62$$

$$\begin{array}{r} 293.31 \\ 2 \overline{) 586.62} \\ \underline{586} \\ 18 \\ \underline{18} \\ 0 \end{array}$$

$$\sec 36^{\circ}-11' \times 30 =$$

$$1.23895 \times 30 = 37.17$$

$$25 = 30.97$$

Dodson
Berry

Feb. 7, 1956
30¹41

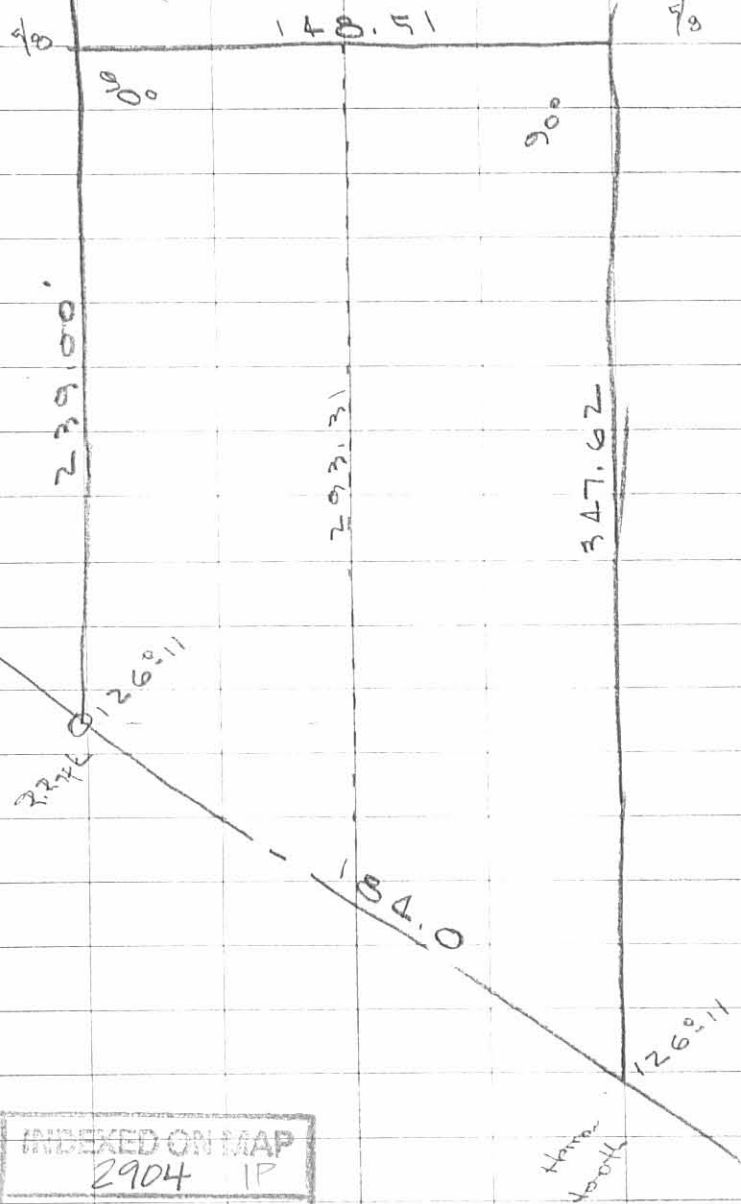

DAN DODSON #7, Pg 41

Berry Survey
 Sec. 2, T-3, R-14
 Liberty Township

See F.B. No. 561 pg. 17
 for Survey of C.H. No. 18

See pg. 72 this book

INDEXED ON MAP
 2904

D. Dodson
 Dennis Berry

Feb. 7, 1956
 350 58

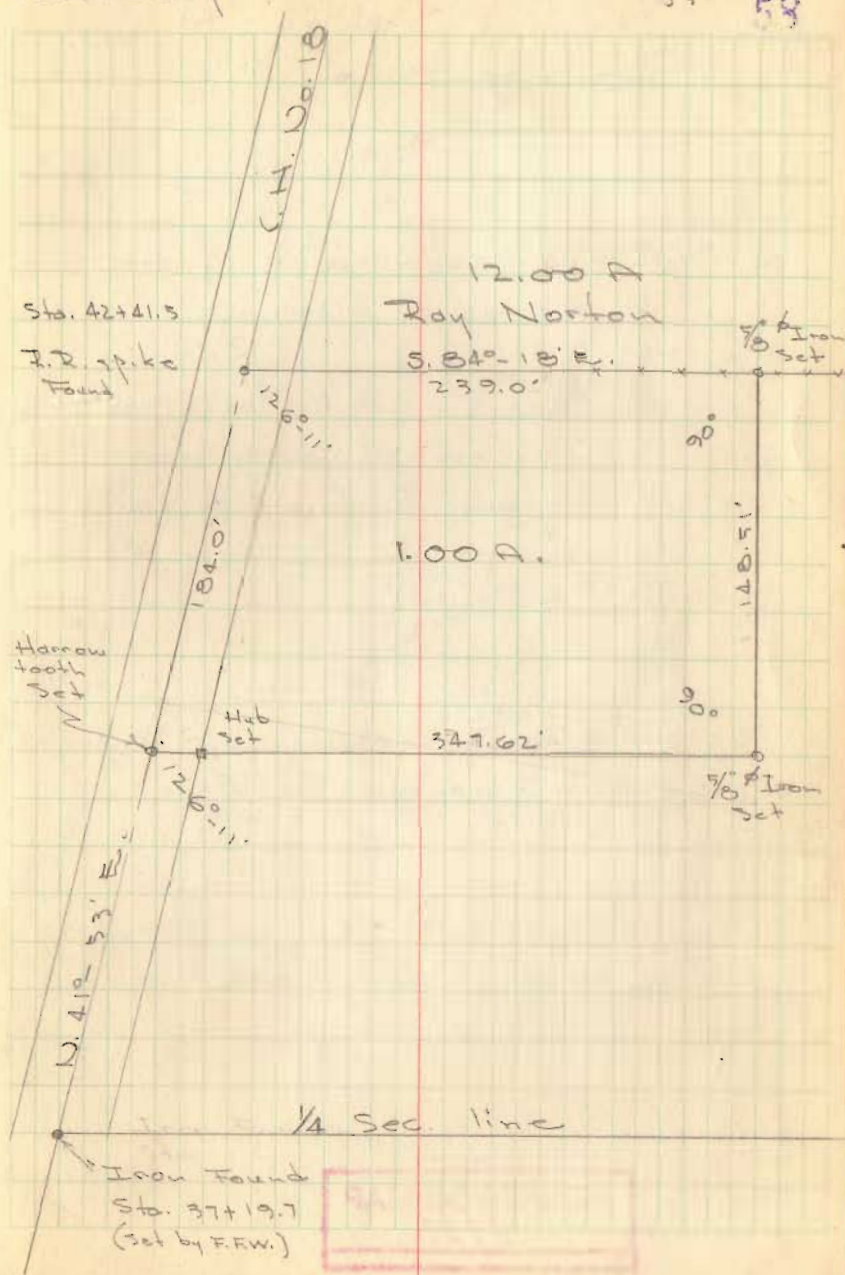

Dennis Berry
Coolidge Pike



41-53'

84-18'

126-11

90-00

36-11

$$X = \cos 36^{\circ} 11' \times 138.5'$$

$$0.80713 \times 138.5$$

389.62

111.8

43960.00000

3354

10020

8944

10760

10062

6980

5708

2720

1118

389.62

40.89

348.73

81.77

430.50

INDEXED ON MAP

2904

Dennis Berry

Feb. 4, 1956

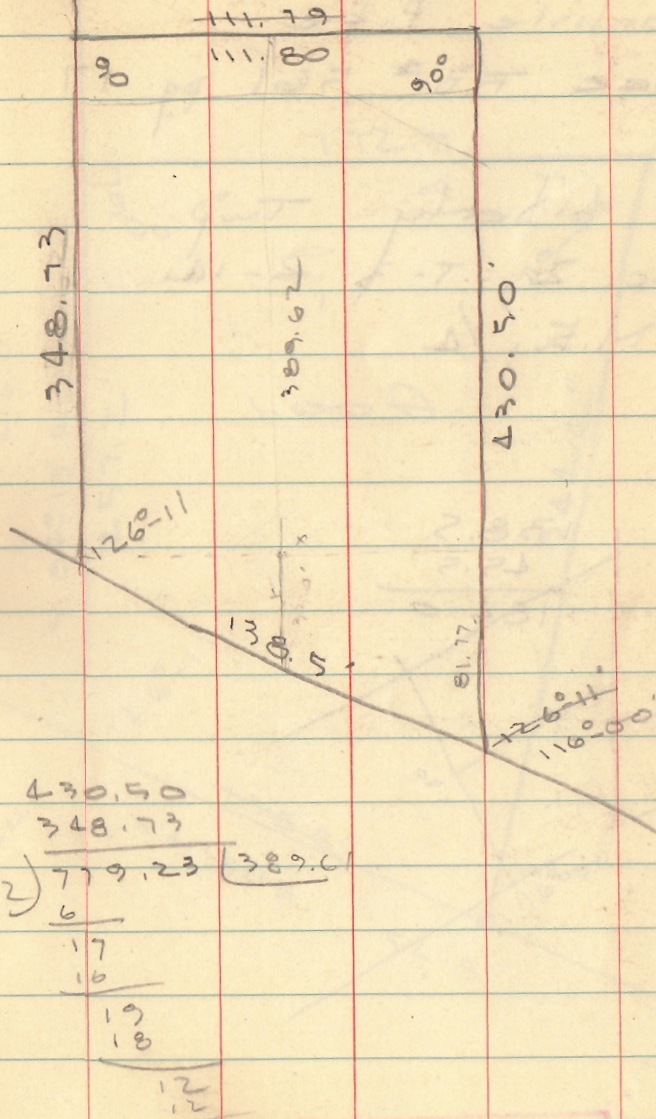

430.50

348.73

2) 779.23

6

17

16

19

18

12

12

Cookville Pike

See FB # 561 pg 17

Liberty Twp.

Sec. 2, T. 3 R. 10

N. 1/4

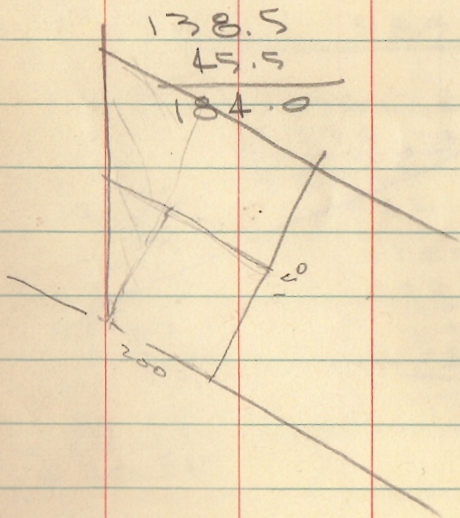

INDEXED ON MAP
2904

40

S. 59° 59' W.

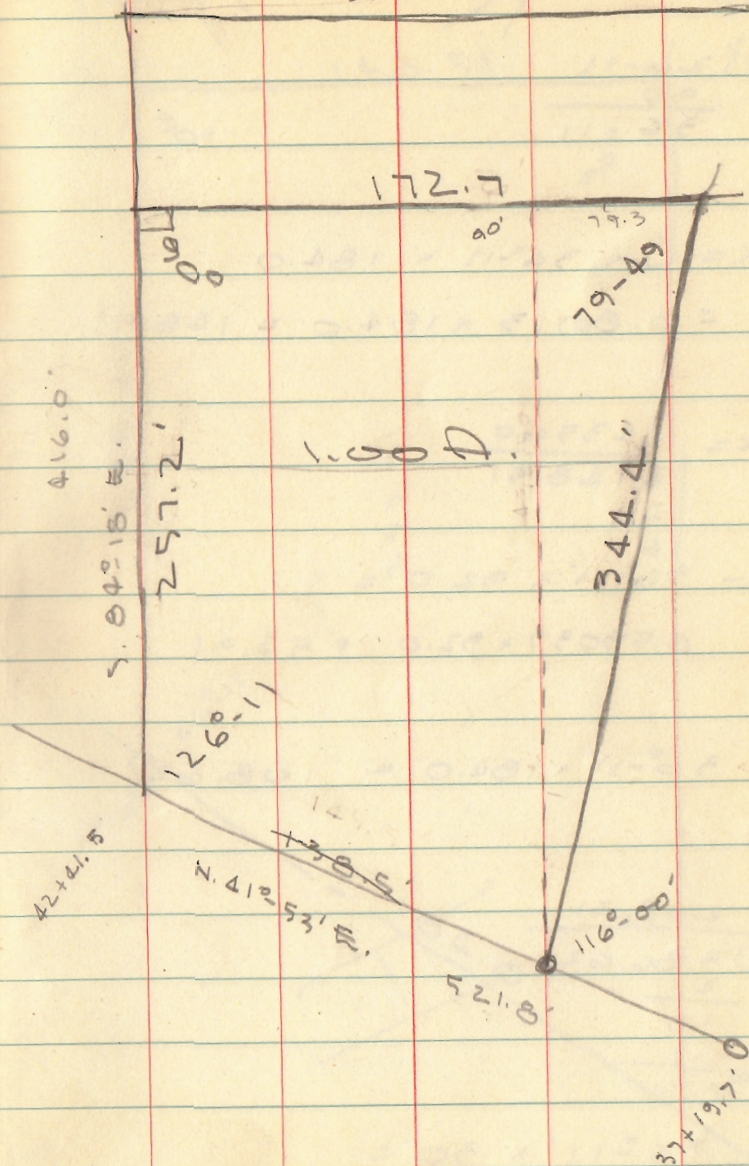

Berry (Cont'd)

$$\begin{array}{r} 126-11 \\ 90 \\ \hline 36-11 \end{array}$$

$$x = \cos 36^{\circ}-11' \times 184.0$$

$$= 0.80713 \times 184.0 = 148.51$$

$$x = \frac{43560}{148.51}$$

$$\sin 36^{\circ}-11' \times 92.0 =$$

$$0.59037 \times 92.0 = 54.31$$

$$\sin 36^{\circ}-11' \times 184.0 = 108.62$$

$$\begin{array}{r} 293.31 \\ 2 \overline{) 586.62} \\ \underline{586} \\ 62 \\ \underline{62} \\ 0 \end{array}$$

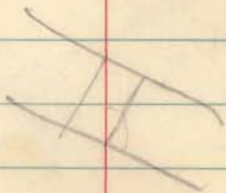

$$\sec 36^{\circ}-11' \times 30' =$$

$$1.23895 \times 30 = 37.17$$

$$\times 25 = 30.97$$

Dadson Berry

Feb. 7, 1956
30th 41

$$\frac{1}{8} \quad 148.51 \quad \frac{1}{8}$$

90°

90°

239.00'

293.31

347.62

239.4
126°-11'

184.0

126°-11'

Hand
book

INDEXED ON MAP
2904