

Dipple Survey Liberty Township August 1961 1.18 Acres

The following described land in Liberty Township, Logan County, Ohio and being in Section 32 Town 4 Range 14

Beginning at a point in the south line of section 32 and in the center of U.S.Route Number 68. Thence with the center of said U.S.Route Number 68 N. 4 - 10 W. 33.00 feet for the true beginning point of this survey.

Thence with the center line of County Road Number 199 S. 75 - 47 W. 115.50 feet to an angle in said road number 199.

Thence again with the center line of said Road Number 199 and with the south line of said section 32 N. 87 - 37 W. 72.90 feet to an iron.

Thence N. 2 - 23 E. 315.00 feet to an iron.

Thence S. 87 - 37 E. 151.00 feet to the center of U.S.Route Number 68.

Thence with the center line of U.S.Route Number 68 S. 4 - 10 E. 284.10 feet to the place of beginning.

The above described tract contains 1.18 acres and being off of the east end of Hamer I. Dipple's present 1.18 acre tract.

cc
Logan County Engineer.

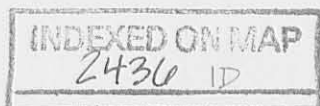

on Plat Book

DY TOM SURVEY
 LIBERTY TWP., LOGAN CO., OHIO
 SEC. 32, T-4, R-14 - 1" = 50'

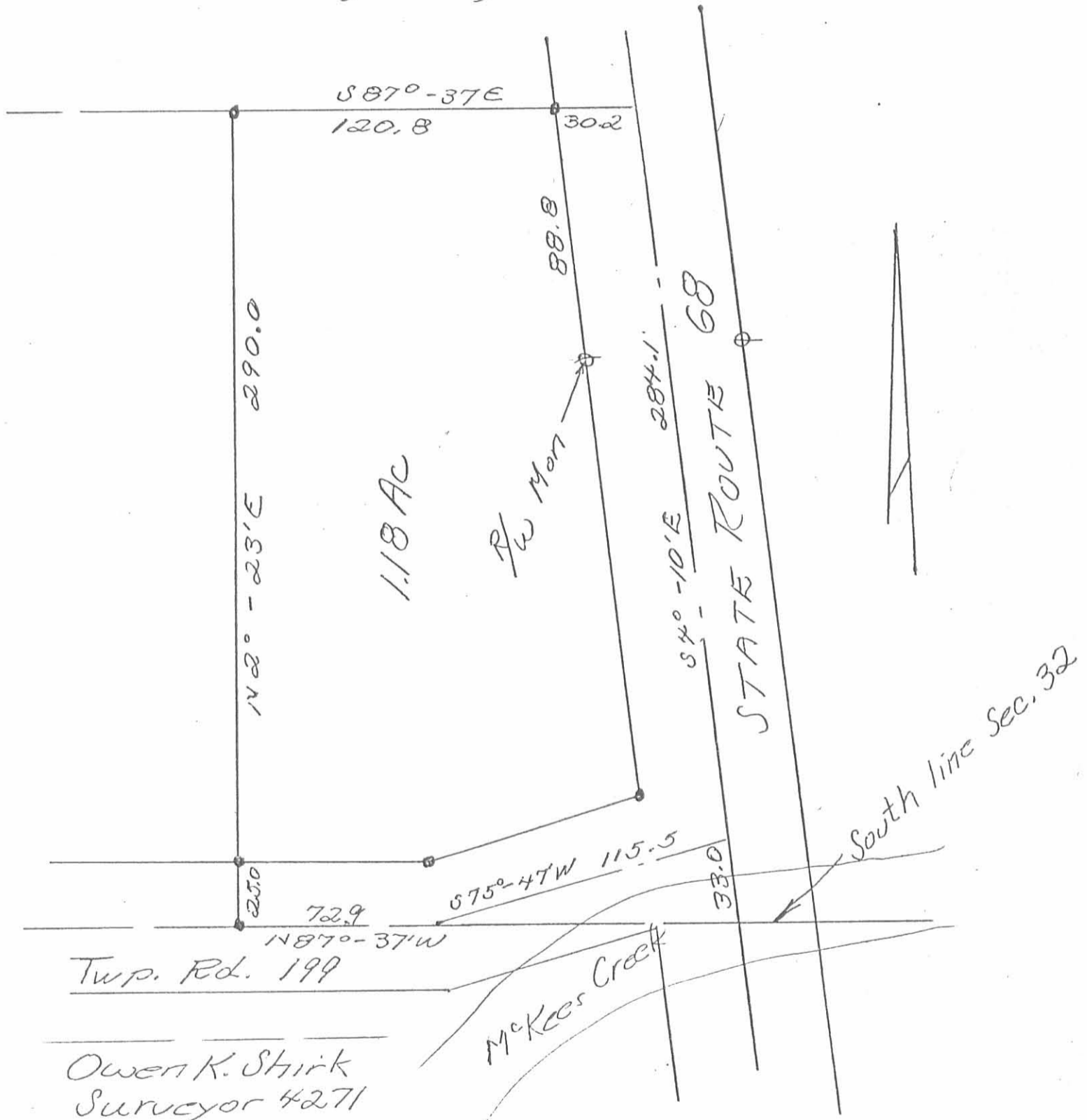

Owen K. Shirk
 Surveyor 4271
 6-5-75

INDEXED ON MAP
 2436 1P

Dipple Survey Liberty Twpnship August 1956 0.23 Acre
(Tract A)

The following described land in Liberty Township Logan County Ohio and being in Section 32 Town 4 Range 14

Beginning at a point in the south line of said section 32 and in the center of State Highway Number 189 (U.S.Route Number 68) thence with the center line of said State Highway N. 4 - 10 W. 259.3 feet for the beginning point of this survey thence S. 86 - 20 W. 158.5 feet to an iron the last described line passing an iron at the west side of the State Highway at 30.0 feet and the last described line also being the north side of a 0.97 acre tract thence N. 2 - 23 E. 74.3 feet to a square wood post in the south line of Millie M. Dipple's 49.87 acre tract thence with the south line of said 49.89 acre tract S. 87 - 37 E. 151.0 feet to the center of said State Highway the last described line passing an iron at the west side of the State Highway at 120.8 feet said iron being 30.0 feet from the center of the State Highway when measured at right angles thence with the center of the State Highway S. 4 - 10 E. 57.8 feet to the place of beginning said tract containing 0.23 of one acre

cc
Logan County Engineer

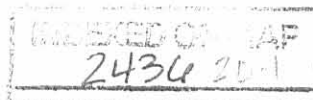

Dipple Survey Liberty Township August 1956 0.97 Acre
(Tract B)

The following described land in Liberty Township Logan County Ohio,
and being in Section 32 Town 4 Range 14

Beginning at a point in the south line of section 32 and in the
center of State Highway Number 189 (U.S.Route 68) thence with
the center of said State Highway N. 4 - 10 W. 259.3 feet thence
S. 86 - 20 W. 158.5 feet to an iron the last described line passing
an iron at the west side of the State Highway at 30.0 feet the last
described line also being the south side of a 0.23 acre tract thence
S. 2 - 23 W. 240.7 feet to an iron in the center of County Road
Number 199 which is also the south line of said section 32 the
last described line passing an iron at the N.E. corner of a 0.46
acre tract at 40.7 feet and also passing an iron at the north side
of said Road Number 199 at ~~80/0/11~~ 25.0 feet north of the center
line of said road thence with the north line of said section 32
S. 87 - 37 E. 187.1 feet to the place of beginning said tract
containing 0.97 of one acre.

cc
Logan County Engineer

INDEXED
2436 202

Dipple Survey Liberty Township August 1956 0.46 Acre
(Tract C)

The following described land in Liberty Township, Logan County Ohio,
and being in section 32 Town 4 Range 14

Beginning at a point in the south line of section 32 and in the
center of State Highway Number 189 (U.S.Route Number 68) known
as the Bellefontaine and West Liberty Pike thence with the south line
of said section 32 N. 87 - 37 W. 187.1 feet to an iron said iron
being the beginning point of this survey thence N. 2 - 23 E. 200.0
feet to an iron the last described line passing an iron at the north
side of road number 199 at 25.0 feet the last described line also
being the west side of a 0.97 acre tract thence N. 87 - 37 W. 100.0
feet to an iron at the N.E. corner of another 0.46 acre tract thence
S. 2 - 23 W. 200.0 feet to the center of road number 199 which is also
the south line of said section 32 the last described line passing an
iron at the north side of said road number 199 at 175.0 feet thence
with the center of said road number 199 and also with the south line of
said section 32 S. 87 - 37 E. 100.0 feet to the place of beginning
said tract containing 0.46 of one acre.

cc
Logan County Engineer

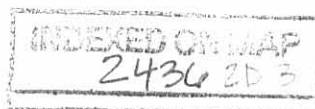

Dipple Survey Liberty Township August 1956 0.46 Acre
(Tract D)

The following described land in Liberty Township, Logan County Ohio
and being in section 32 Town 4 Range 14

Beginning at a point in the ~~center~~ south line of section 32 and in
the center of State Highway Number 139 (U.S.Route Number 68)
known as the Bellefontaine and West Liberty Pike thence with the south
line of section 32 N. 87 - 37 W. 287.1 feet to an iron said iron
being the beginning point of this survey thence with the west side of
a 0.46 acre tract N. 2 - 23 E. 200.0 feet to an iron the last described
line passing an iron at the north side of County Road Number 199 at
25.0 feet thence N. 87 - 37 W. 100.0 feet to an iron at the N.E. corner
of another 0.46 acre tract thence S. 2 - 23 W. 200.0 feet to an iron
in the center of road number 199 which is also the south line of said
section 32 the last described line passing an iron at the north side
of road 199 at 175.0 feet thence with the center of said road
number 199 and also with the south line of said section 32
S. 87 - 37 E. 100.0 feet to the place of beginning said tract
containing 0.46 of one acre.

cc
Logan County Engineer

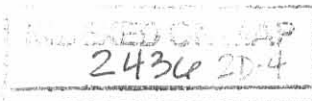

Dipple Survey Liberty Township August 1956 0.46 Acre
(Tract E)

The following described land in Liberty Township, Logan County, Ohio,
and being in section 32 Town 4 Range 14

Beginning at an iron in the south line of section 32 and in the center
of State Highway Number 189 (U.S.Route Number 68) known as the
Bellefontaine and West Liberty Pike thence with the south line of
Section 32 N. 87 - 37 W. 387.1 feet to an iron said iron being the
beginning point of this survey thence N. 2 - 23 E. 200.0 feet to an
iron at the N.W. corner of another 0.46 acre tract thence the last
described line passing an iron at the north side of County Road Number
199 at 25.0 feet thence N. 87 - 37 W. 100.0 feet to an iron thence
S. 2 - 23 W. 200.0 feet to an iron in the center of road number 199
which is also the south line of section 32 the last described line
passing an iron at the north side of said road number 199 at 175.0 feet
thence with the center of said road number 199 and with the south line
of section 32 S. 87 - 37 E. 100.0 feet to the place of beginning
said tract containing 0.46 of one acre.

cc
Logan County Engineer

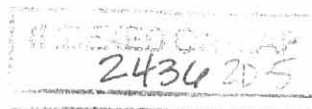

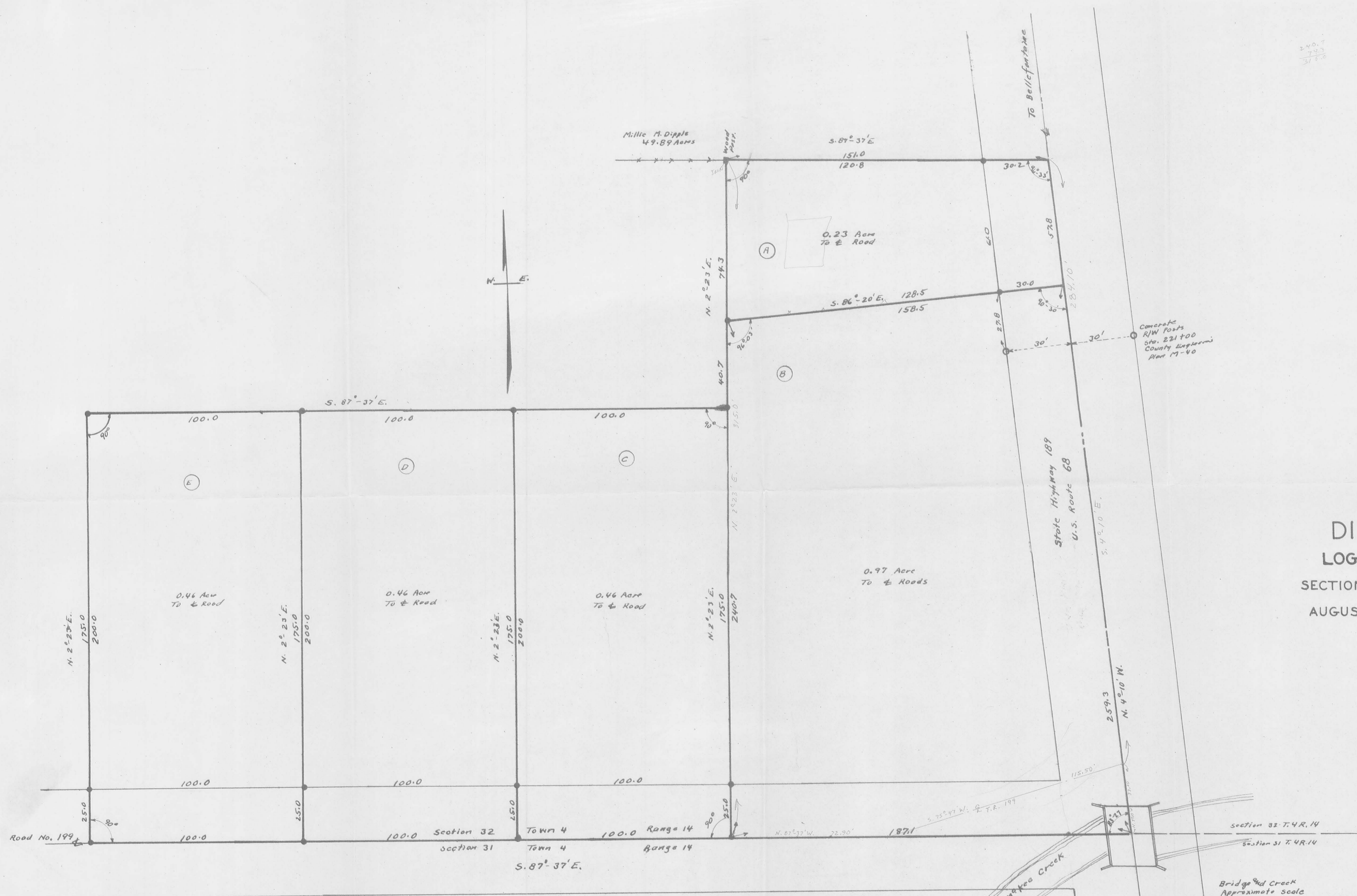

240.7
74.3
318.0

INDEXED ON MAP
2436
INDEXED ON MAP

DIPPLE SURVEY
LOGAN COUNTY OHIO
SECTION 32 TOWN 4 RANGE 14
AUGUST 1956 1" = 25'
FOSTER F. WRIGHT

● Irons
○ Letters are for reference only



FILE FW-197
BOOK FW 25

1543.5
151.0
1392.5
1571.0
187.1
1383.9

INDEXED ON MAP
2436 2P
INDEXED ON MAP

On Plat Book 4
2/23/61

Dipple Survey Liberty Township 0.50 acre Feb. 1961

The following described land in Liberty Township, Logan County, Ohio and being in Section 32 Town 4 Range 14

Beginning in the center of State Highway Number 189 (U.S.Route Number 68) at the south line of Section 32.

Thence with the center of said ~~189~~ U.S.Route Number 68 N. 4 - 10 W. 187.55 feet for the beginning point of this survey. Said beginning point being station 220 plus 55.80 of said road as shown on Logan County Surveyor's Map M - 40

Thence S. 85 - 50 W. 166.90 feet to an iron . The last described line passing an iron at the West side of the State Highway at 30.00 feet.

Thence N. 2 - 23 E. 147.90 feet to a large square wood post.

Thence with the south side of Millie M. Dipple's 49.89 acre tract S. 87 - 37 E. 151.00 feet to the center of the State Highway. The last described line passing the west side of the Highway at 120.80 feet (Being 30.00 feet from the center of the State Highway when measured at right angles.)

Thence with the center of the State Highway S. 4 - 10 E. 129.55 feet to the place of beginning. The last described line passing midway between two concrete rightof way posts at 85.35 feet.

The above described land containing 0.50 of one acre and being out of the N.E. corner of Hamer I. Dipple's present 11.18 acre tract.

cc

Logan County Engineer

INDEXED ON MAP
2436 3D

Liberty

DIPPLE SURVEY 11.18 A. 1936

The following described land in Section 32 Town 4, Range 14 (between the Miami Rivers Survey) and being in Liberty Township, Logan County, Ohio.

SE

Being in the NE quarter of Section 32, beginning at a cross in the center of a concrete road S. H. 189 (U. S. Route 68), also known as the Bellefontaine and West Liberty Pike), said cross being on McKees Creek bridge and in the South line of Section 32; said cross being at Station 2184 68,3 of S. H. 189 as shown on Logan County Survey Records M-40 Page 55, thence N. 4°-10' W. with the center of said S. H. 189 314.8 feet thence N. 87-37 W. 1543.5 feet to a point in the East line of the C. & E.E. Electric Railway Right-of-way, thence S. 0°-55' W. with said right-of-way line 312.8 feet to an iron in the center of Road 199, said iron being in the S. line of Section 32, thence S. 87-37 E. with said Section line 1571.0 feet to the place of beginning. Said tract containing 11.18 acres more or less and being the same tract as Surveyed February 1935 as shown and recorded in Logan County Surveyor's Records Book 570 Page 70, and being part of the same premises as conveyed by Jacob F. Detwiler et ux. to Hamer I. Dipple et ux by deed recorded in Vol. 138 Page 532 of the Public Records of Logan County, Ohio.

2436 40

For ~~Margose~~
By ~~E. Thompson~~

Feb. 15, 1936

45