

See Book 598
Page 9 for
other Notes

Road 199

Stake at Oak Grove School
Center Road 199 and Ludlow

Book 513

Page 9

Book 513
Page 9

NE L school foundation
345 1/4 W 10 1/2 lks (67')

W.D. in fence corner N 56 W 55 1/2 lks
(36 1/2')

witnesses for stake set of
original survey of Road 199
at Ludlow.

W.D. 8" from N. 51 1/2 W. 43 lks (28.2')

W.D. 30" " S. 54 W. 47 1/2 ft.

6-7-75

Sta 0 E W.L. and Bff Road.
S.W. cor McCulloch's bog
N. 59 E 99 feet.

Section Line 314 poles
Stakes set every 20 poles.
E Ludlow 390 poles
30' (?) wide

Road Record 1 Page 257

Road 178 (3-29-67)

Begin W Line 3225 in road
E. from W. Liberty - stake

Sugar 30" (N. 19 W. 100 links,
(2781.9')

- N. 19 W. 168 1/10 poles to stake

- N 29 W. 1183 1/2 poles to

Pickersilltown Road

(1720)

INDEXED ON MAP

4/5/36

C.A. Inskoop
 J.H. Inskoop
 Carl Stonacker
 "Tubby" Tennent

Road 1 Ludlow

Found stone with cross 2.0' below
 surface of road. old stake
 at N. side of stone

Set $\frac{1}{2}$ " corrugated on top 2" below surface

Telephone pole N. 73 E 25.7

E.L. stub 358 E 31.4'

T.P. N 69 W 44.8

Set 5 stakes 30'

W of $\frac{1}{2}$ of high points

St. Line between Section Corns

Set 1" pipe directly over
 stone 2" below surface

Use stone for Line

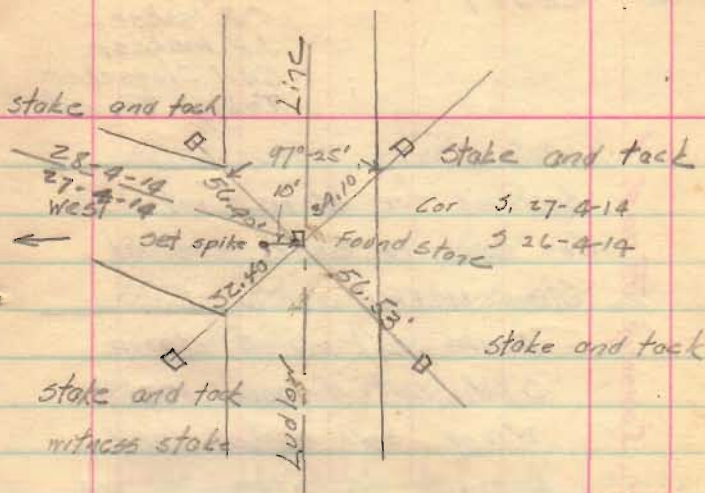

Set 1" pipe directly over
 stone 2" below surface
 Use stone for Line

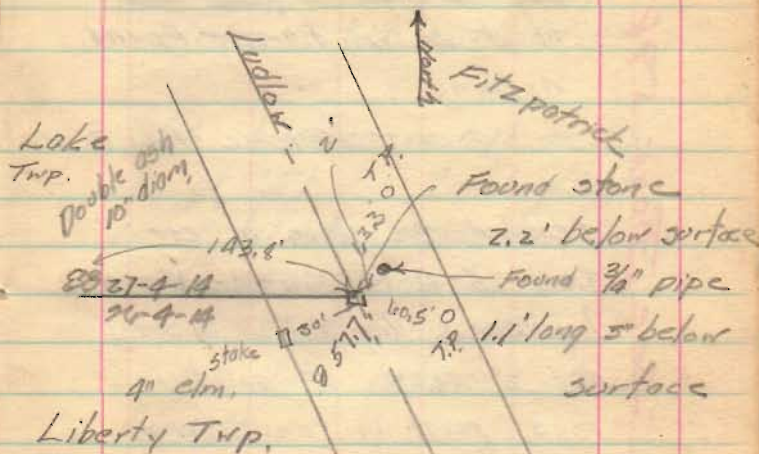

See Book 598 for Survey

Mon I

Mon II

Road 1

4/4/36

C.F. Inskip
J.H. Inskip
Carl Stogacker
"Tubby" Tennant

Searched for stone noted in
Co. Surveyors Book 313 of
Sta. 140+145

Found Blk walnut stump
S/W but distance 177' (?)
wrong. Well marked land
line to west. Unable to find
W.D. 30' N 48 1/2° W 102 1/2'
Dug in road 2' deep and
about 4" in diam - Found
nothing.

→ on fence line to W.

Searched for stone of cor
to 25-4-14, 26-4-14 and
Ludlow. Dug hole 8" in diam
and 2' deep at point in
road point in road from
which X top boulder bears
S 85 3/4° W 51.7'. S. of cor
Bishops Res N. 14 1/2° E 81.1'

Fence past west 24.0'
Found nothing. Said by
Bishop adjacent land owner
that stone was removed at
the time of construction of
road and not replaced.

Set stake from above witnesses
for corner to 25-4-14, 26-4-14
and Ludlow Line
(4 1/2" Set 1/2" corrugated bar)

Set 4 stakes on high points
30' at Rt L's to Ludlow
Line ^{on N side} between corner to
Secs 26-27, Ludlow and
Secs 25-26, Ludlow
St. line between Section
Corners.

Sec Book 598 for Survey Road 1

Road 1

See Book 598 for survey Road 1

Set $\sqrt{}$ stakes 30' of Rt L's
 of ^{w side} to $\frac{1}{2}$ " from S.E. cor S. R. to L
 in road (Record 30359)

Set $\frac{1}{2}$ " corrugated rod on
 top of stone. Top about 2" below
 surface

Center 24° 00' E 47.0'

L-0°-18'

0°-36'

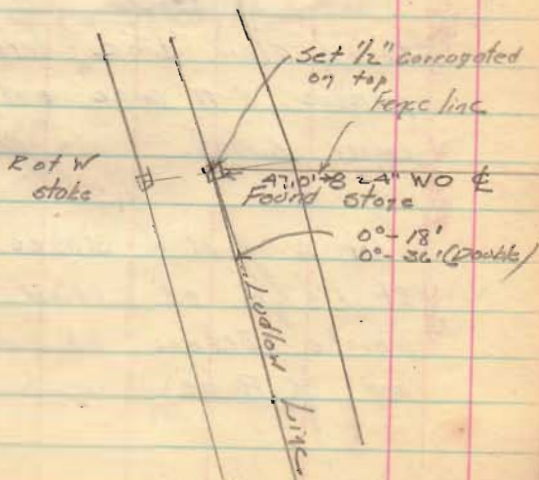
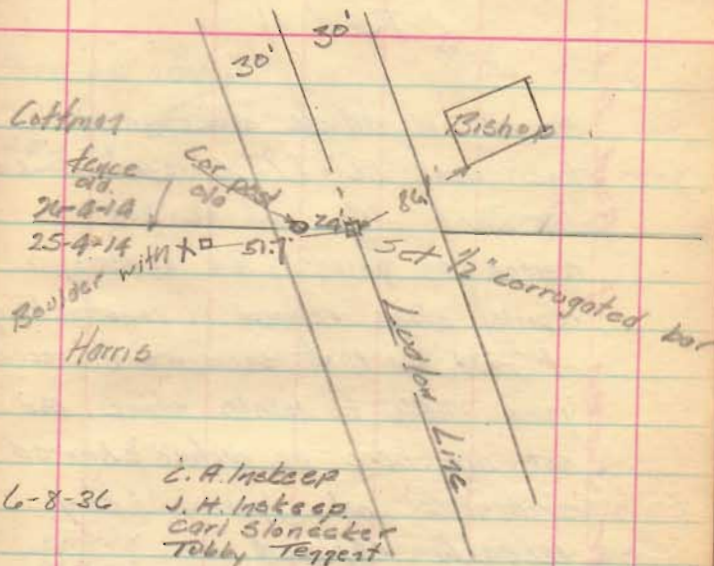

Sec Book 598 for survey of Road #1

Road #1

Found old witness stake in fence line west 66' (Co. Surveyor's Book 313) Mr. Zook who says he has resided on adjacent land 41 years, reports stake removed in constructing of road, and that surveyors in recent years unable to locate stake. Did not dig here as surface showed evidence of having been recently replaced

Set 2 stakes 30' at Rt L's to Ludlow Line, ^{17 v. side} between previous 0'-18' angle and S.E. corner S. 19.

Set 4 R of W stakes 30' at Rt L's W of Ludlow on high points between N.E. cor S. 13 and 5 Points.

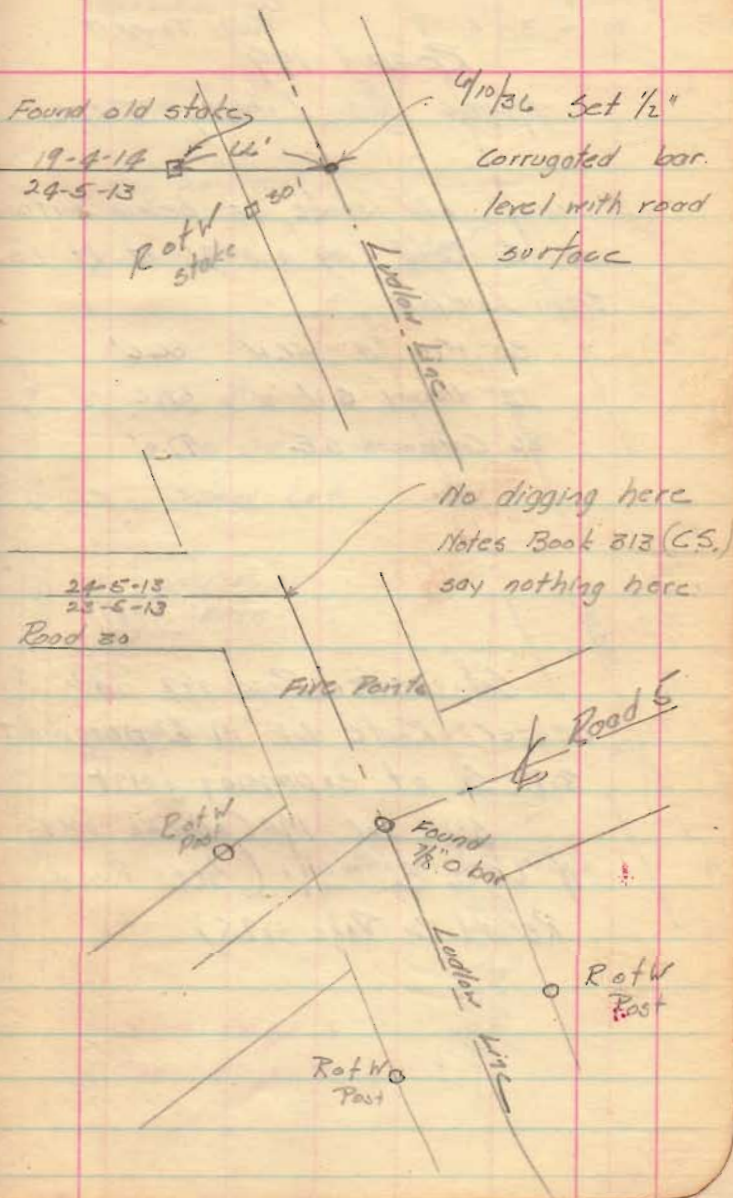

8

75'

N 60 1/2 E

99' - 3.7 S.

41.6
97.0

ROAD 199

Monroe and Liberty Twp.

Found old stake 15" below surface
of Road 199 and 75' of Rt 2's
from Ludlow

30' N.O. N. 56W 36.6'

12' Hickory S.W. 41.6'

36' Cottonwood S.E. 97.0'

Set center Road 199 and
center Route 28 in concrete pavement
3.7' S. of expansion joint
S.W. cor McCulloch's barn
N 60 1/2 E 99' (See Road
Record 2 Page 185)

6-9-36
C. A. Moseley
J. H. Moseley
Carl Slogreber
Tobby Terrent

8

S. 25 T. 4 R. 14

Found old stake
Set 1" x 4" pine
stake on top

Road 199

S. 25 T. 4, R. 14

Old Oak Grove

School Lot

McCulloch's
barn

Road 199

Found old stake

See Page 3

See Page 9

Liberty Twp
Monroe Twp

Expansion Joint
Concrete pavement

3.7'

3.7' S. of

Road 199

75'

Road 199

Ludlow

Set 1" x 4" pine stake

1000
3900
£200

6497.2 pole

Randy Line Road 199

	set over 5007		Ludlow and £ 199
64+973	2.0	2.0 S. of stake	
52	1.6		
39	1.2		
10	0.3		
0		£'s 199 and 1768	Copy

07 set 1/2" corrugated bar
£ 199 and Ludlow

30" W.D. H59V 44.8'
12" Hickory 3.3AV 65.0'
36" Cottonwood 3.35E 91.3'

set Rot W stakes 15'S
at £ at 5005 10-39 and 57
and 64+

165
39
1485
495
1435

