

Received 3-18-93

MAP ROOM OK (CR)

WILFORD REED SURVEY

The following described real estate situated in the Village of Lakeview, Township of Stokes, County of Logan, State of Ohio and being a part of Section No. 27, Town 6 South, Range 8 East and being that tract in the name of Wilford Reed as recorded in Deed Volume No. 166 Page 297 (4-1940) and now being described as follows:

Beginning for reference at a 5/8 inch Rebar found at the intersection of the south right of way of Stephenson Street (50 feet wide) and the east right of way line of Main Street (60 feet wide);

Thence with the east right of way line of Main Street, S. 27°00'00" E. 298.12 feet to a 5/8" x 30" Rebar set at the northwest corner to said Reed's tract for the true place of beginning, (Note: The east right of way line of Main Street is the Basis of Bearing for this survey - S. 27°00'00" E.);

Thence with the north line of Reed's tract, N. 63°23'02" E. 155.38 feet to a 5/8" x 30" rebar set at his northeast corner, passing through a 5/8" x 30" rebar set at 64.58 feet;

Thence with his east line, S. 26°54'00" E. 50.00 feet to a one inch iron pipe found at his southeast corner;

Thence with his south line, S. 63°23'00" W. 155.29 feet to a 3/4 inch iron pipe found at his southwest corner and in the east line of Main Street;

Thence with the east line of Main Street, N. 27°00'00" W. 50.00 feet to the true place of beginning, containing 7,766.34 square feet or 0.178 Acres, more or less.

I hereby certify that this description is the result of a field survey made by me April 27, 1993.



Daniel E. Gilbert
DANIEL E. GILBERT, P.S.
REG. SUR. NO. 5402
400 N. PARK ST.
BELLEFONTAINE, OHIO 43311
TELEPHONE: 1 (513) 593-1428

INDEXED ON MAP
8803 ID

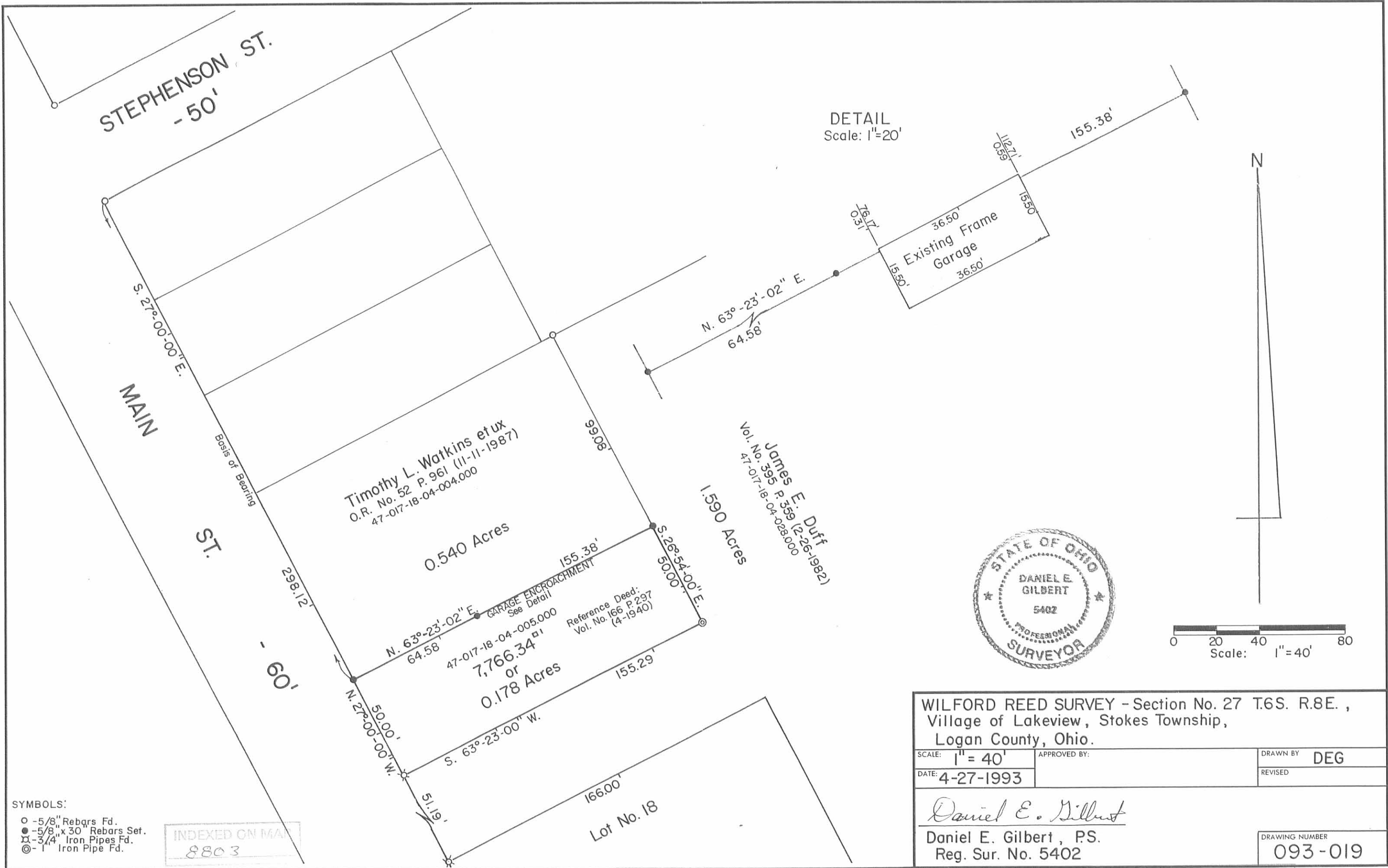

SYMBOLS:
 ○ - 5/8" Rebars Fd.
 ● - 5/8" x 30" Rebars Set.
 ✕ - 3/4" Iron Pipes Fd.
 ⊙ - 1" Iron Pipe Fd.

INDEXED ON MAP
8803



0 20 40 80
Scale: 1"=40'

WILFORD REED SURVEY - Section No. 27 T.6S. R.8E., Village of Lakeview, Stokes Township, Logan County, Ohio.		
SCALE: 1"=40'	APPROVED BY:	DRAWN BY DEG
DATE: 4-27-1993		REVISED
<i>Daniel E. Gilbert</i> Daniel E. Gilbert, P.S. Reg. Sur. No. 5402		DRAWING NUMBER 093-019

INDEXED ON MAP
8803 1P