

REC'D 6-12-98 SMJ OK ✓

1

LESLIE H. GEESLIN
 REGISTERED SURVEYOR 5248
 P. O. BOX 274
 RUSHSVLVANIA, OHIO 43347
 TELEPHONE: (937) 468-2793

MYERS SURVEY

June 29, 1998

The following described real estate situated in the State of Ohio, County of Logan, Township of Stokes, being part of Jerviss Addition to the Village of Lakeview, Plat Cabinet A Slide 123, in Section 34, Town 6 S. , Range 8 E. and more particularly described as follows:

Beginning at a 5/8 inch iron bar found in the south line of Harrison Avenue and the north line of Lot 119 (northwest corner of Harry Taylor, etux's tract as described in O. R. Vol. 5 Page 533) that is N. 88° 24' 08" W. 75.00 feet from the northeast corner of Lot No. 119.

Thence passing through lots 119 and 120 with the west line of said Taylor tract S. 1° 45' 29' W. 106.12 feet to a 5/8 inch iron bar found in the north line of The Village of Lakeview's 1.951 acre tract as described in D. B. Vol. 395 page 690 and the south line of lot 120.

Thence with the north line of said 1.951 acre tract and the south line of lot 120 N. 75° 21' 25" W. 85.16 feet to a 5/8 inch iron bar set in the center of the south end of a vacated 16 foot alley, passing a 5/8 inch iron bar found at the southwest corner of lot 120 at 76.95 feet.

Thence with the centerline of said vacated 16 foot alley N. 1° 46' 07" E. 86.90 feet to a 5/8 inch iron bar set in the south line of said Harrison Avenue.

Thence with the south line of said Harrison Ave. S. 88° 24' 08" E. 83.00 feet to the place of beginning, passing a 5/8 inch iron bar found at the northwest corner of Lot 119 at 8.00 feet.

The above described tract being all (the west 75 feet of Lots 119 , 120) of Arthur R. Myers, Jr's Pt. Lots 119 and 120 as described in O. R. Vol. 4 Page 816 and the east half of a vacated 16 foot alley in Jerviss Addition to The Village of Lakeview as shown on Slide 123 of Cabinet A.

Bearings are based on an assumed bearing (S. 88° 24' 08" E.) for the south line of Harrison Ave. in this field survey by Leslie H. Geeslin, Reg. Surveyor # 5248 on June 29, 1998.



STOKES/LAKEVIEW/75/MYERS.SAM

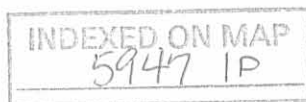

Leslie H. Geeslin

LEGEND:
 ○ = 5/8" IRON BAR FOUND
 ● = 5/8" IRON BAR SET

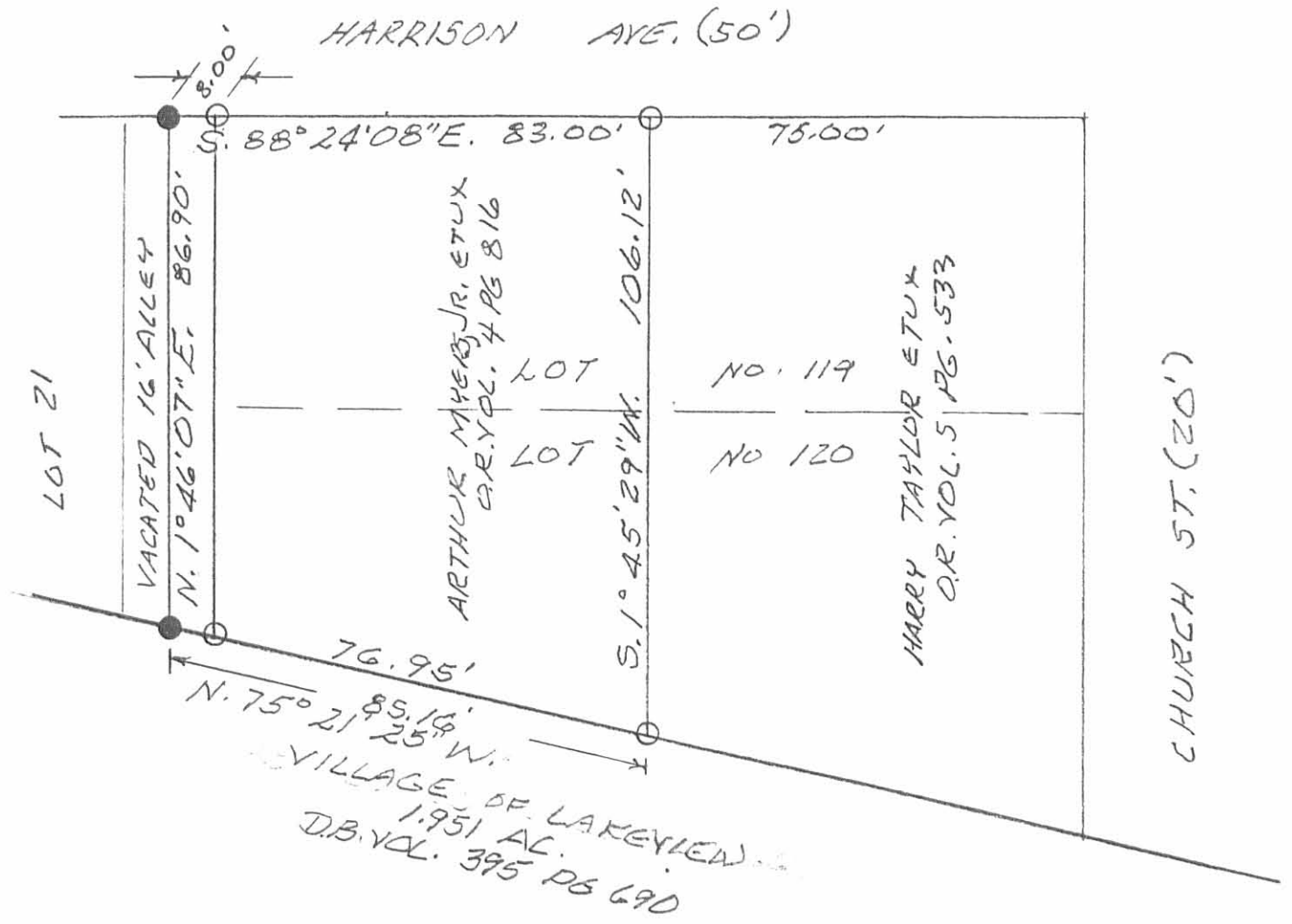

SURVEY OF PART OF VACATED
 16' ALLEY & WEST HALF OF LOT 119
 AND LOT 120 OF JERVISS ADDITION,
 SEC. 34, T. 6 S., R. 8 E, STOKES
 TOWNSHIP, VILLAGE OF LAKEVIEW,
 LOGAN COUNTY, OHIO.
 JUNE 29, 1998



INDEXED ON MAP
 5947 IP

Leslie H. Geeslin
 LESLIE H. GEESLIN
 RUSHSVLVANIA, OH
 43087-1187

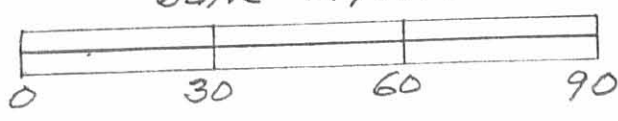

CAP & NAIL SET

LAKE AVE. 50' 150.00'

STONE FB
PKI NAIL 25.00'

JERVIS ST. (50')
165.8'

WEST 1/2 OF LOTS 119 & 120
JERVIS ADDITION
LAKEVIEW, OHIO
SCALE 1"=30'
OCTOBER 1, 1976



○ = Pipe found
● = 1/2" iron stake

575.73' CHURCH ST.

HARRISON AVE. (50') 3.8'



LESLIE H. GEESLIN
REG. SURVEYOR 5248
RUSHSVLVA, OHIO

INDEXED ON MAP