

ASKREN SURVEY
Sec. 34 T-6s. R-8e.
Lakeview, Ohio
June 18, 1976

HARFORD TO ASKREN

The following described real estate situated in the Village of Lakeview, Stokes Township, Logan County, Ohio and being part of Section 34, Town 6 south, Range 8 east of the First Principal Meridian and more particularly described as follows:

Commencing at an iron bar in the centerline of Brown Street and in the east line of Elm Street extended south; thence with the centerline of Brown Street S. 89°48' E. 166.0 feet to the southeast corner of L. D. Couple's 2nd Addition; thence continuing S. 89°48' E. 150.0 feet to a point; thence N. 0°15' W. 16.0 feet to an iron bar at the southeast corner of the George H. Harford's 0.052 acre tract as described in deed volume 179, page 135; said iron bar being the beginning point of this description; thence N. 89°48' W. 4.0 feet to an iron bar; thence N. 0°15' W. 73.91 feet to an iron bar in the north line of George H. Harford's 0.206 acre tract; thence with said north line S. 89°48' E. 4.0 feet to the northeast corner of said tract; thence with the east line of said tracts S. 0°15' E. 73.91 feet to the place of beginning.

Containing 0.007 of an acre more or less of which 0.006 acres are out of G. H. Harford's 0.206 acre tract and 0.001 acres are out of G. H. Harford's 0.052 acre tract.

INDEXED ON MAP
5937 1D-1

ASKREN SURVEY
Sec. 34 T-6s. R-8e.
Lakeview, Ohio
June 18, 1976

The following described real estate situated in the Village of Lakeview, Stokes Township, Logan County, Ohio and being part of Section 34, Town 6 south, Range 8 east of the First Principal Meridian and more particularly described as follows:

Commencing at an iron bar in the center of Brown Street and in the east line of Elm Street extended south; thence with the centerline of Brown Street S. $89^{\circ}48'$ E. 166.0 feet to the southeast corner of L. D. Couples 2nd Addition; thence continuing S. $89^{\circ}48'$ E. 150.0 feet to a point; thence N. $0^{\circ}15'$ W. 16.0 feet to an iron bar, said iron bar being the beginning point of this description; thence N. $89^{\circ}48'$ W. 4.0 feet to an iron bar; thence N. $0^{\circ}15'$ W. 73.91 feet to an iron bar in the south line of George H. Harford's 0.39 acre tract as described in deed volume 172, page 452; thence with said Harford's south line S. $89^{\circ}48'$ E. 4.0 feet to the southeast corner of said tract; thence with said Harford's east line N. $0^{\circ}15'$ E. 98.71 feet to an iron bar in the southerly right of way line of the T. & O.C. railroad at the northeast corner of said Harford's 0.39 acre tract; thence with said right of way line S. $77^{\circ}28'$ E. 72.80 feet to an iron bar; thence S. $0^{\circ}15'$ E. 157.08 feet to an iron bar; thence N. $89^{\circ}48'$ W. 71.00 feet to the place of beginning.

Containing 0.28 of an acre more or less.

INDEXED ON MAP
5937 1D-2



GEORGE H.
HARFORD
0.39 AC.
VOL. 172 PG. 452

G. H. HARFORD
0.21 AC.
VOL. 179 PG. 135

G. H. HARFORD
VOL. 179 PG. 135

BELLEFONTAINE DEVELOPMENT CO.
DEED YOU.



ASKREN SURVEY
SEC. 34 T-6S R-8E.
LAKEVIEW, OHIO
JUNE 18, 1976
SCALE 1" = 30'
● = 5/8" IRON BAR SET

DAN L. DODSON
REG. SURVEYOR 4270
BELLEFONTAINE, OH

INDEXED ON MAP
5937 1P

REV'D 12-3-09 SMY OK ✓

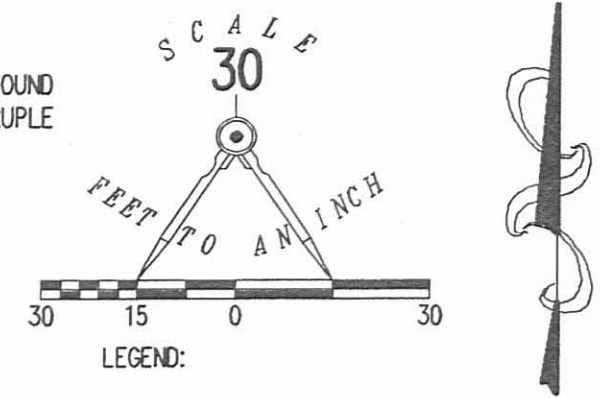
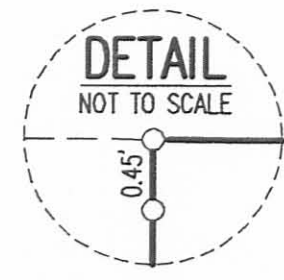
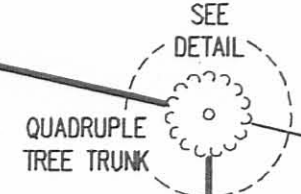
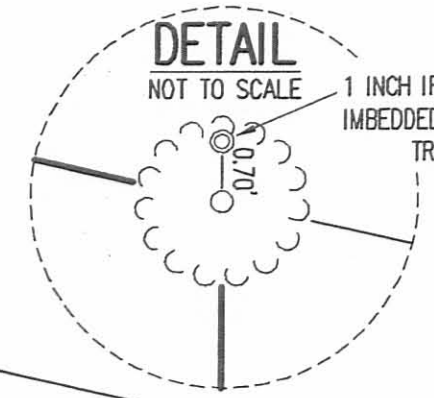
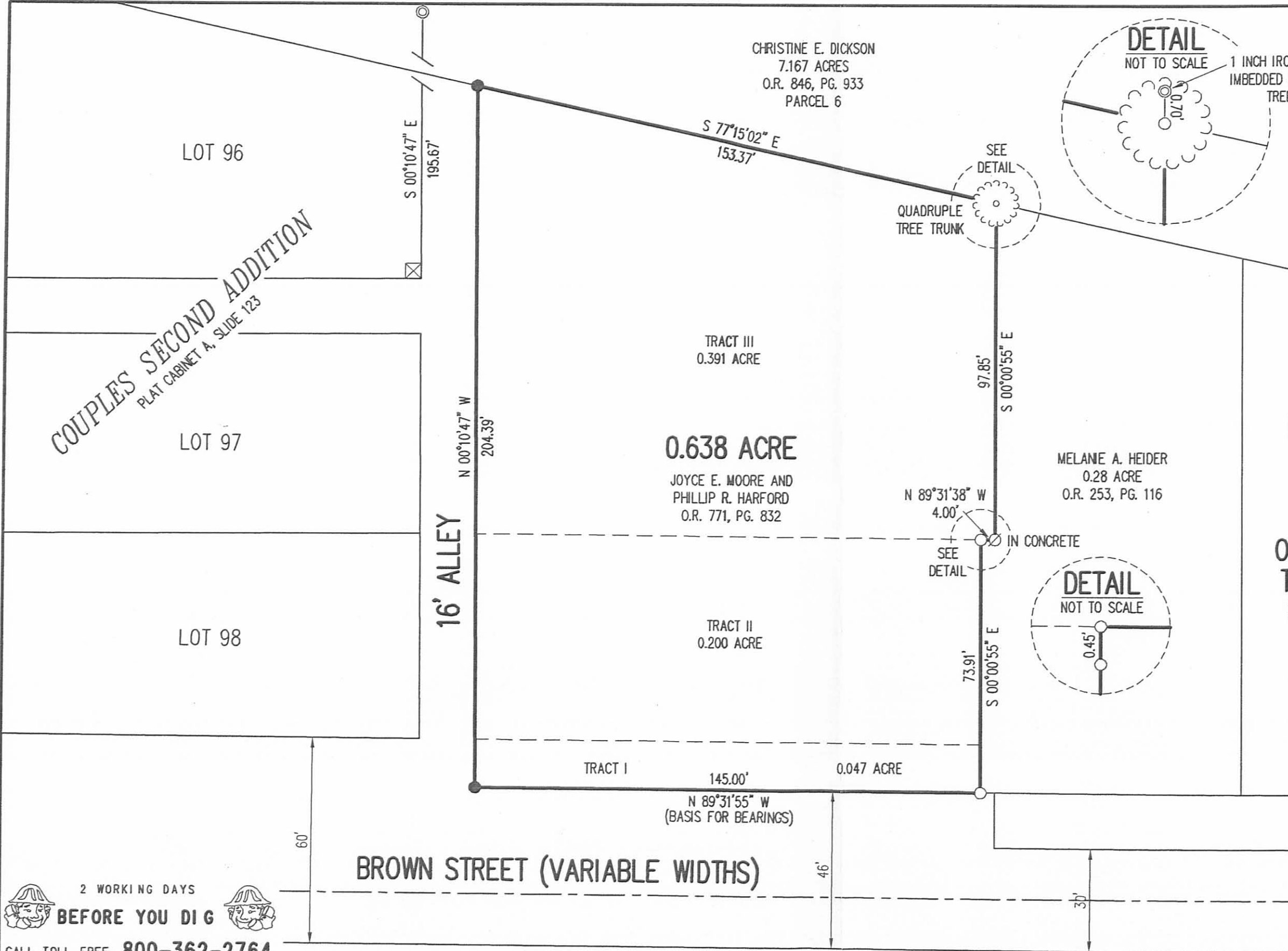

RETRACEMENT SURVEY OF THE
 JOYCE E. MORRE AND
 PHILLIP R. HARFORD
 0.633 ACRE TRACT
 OFFICIAL RECORD 771, PAGE 832
 TRACT I, TRACT II AND TRACT III
 SECTION 34, TOWN 6, RANGE 8
 VILLAGE OF LAKEVIEW
 STOKES TOWNSHIP
 LOGAN COUNTY, OHIO

SURVEYED BY:

William K. Bruce
 WILLIAM K. BRUCE
 PROFESSIONAL SURVEYOR 7437
 NOVEMBER 30, 2009

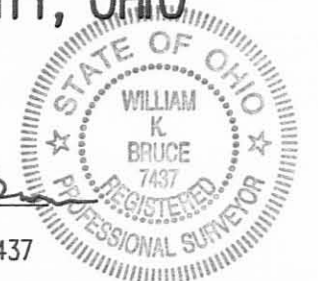

ORIGINAL STAMP IN GREEN
 COPYRIGHT 2009 BY:
 LEE SURVEYING & MAPPING CO., INC.
 117 North Madriver Street
 BELLEFONTAINE, OHIO 43311
 (937) 593-7335
 surveys@lsminc.us
 KSS D1109 4881119 L-4881-3

2 WORKING DAYS
BEFORE YOU DIG
 CALL TOLL FREE 800-362-2764.
 OHIO UTILITIES PROTECTION SERVICE.

INDEXED ON MAP
 5987 2P