

SABBATH SURVEY
Sec.34 T-6s R-8e
LAKEVIEW, OHIO
April 1. 1972

DOC TO LIBERTY BELLE

The following described real estate situated in the Village of Lakeview, Stokes Township, Logan County, Ohio and being part of Section 34, Town 6 south, Range 8 east of the First Principal Meridian and more particularly described as follows:

Commencing at an iron bar in the south right of way line of U. S. Route No.33 and in the east line of Raymond G. Piehl's 0.32 acre tract; thence with said south right of way line S.37° 06'E. 82.47 feet to an iron bar; thence S.3° 06'W. 38.65 feet to a point, said point being the beginning point of this description; thence S.3° 06'W. 69.20 feet to an iron bar; thence N.86° 25'W. 96.72 feet to an iron bar in the east line of said Piehl's 0.32 acre tract, said iron ~~bar~~^{bar} being N.3° 06'E. 11.66 feet from a wood post at the southeast corner of said tract; thence with said Piehl's east line N.3° 06'E. 69.20 feet; thence S.86° 25'E. 96.72 feet to the place of beginning.

Containing 0.15 of an acre more or less.

Subject to a 7.5 foot easement for ingress and egress along the east line of said tract.

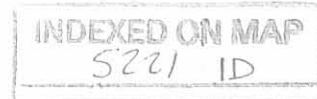
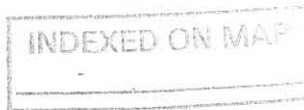
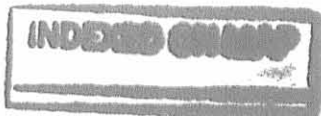

DAN L. DODSON
 REG. SURVEYOR 4270
 BELLEFONTAINE, OHIO

SABBATH SURVEY
 SEC. 34 T-6S. R-8E.
 LAKEVIEW, OHIO
 APRIL 1, 1972
 SCALE 1" = 50'

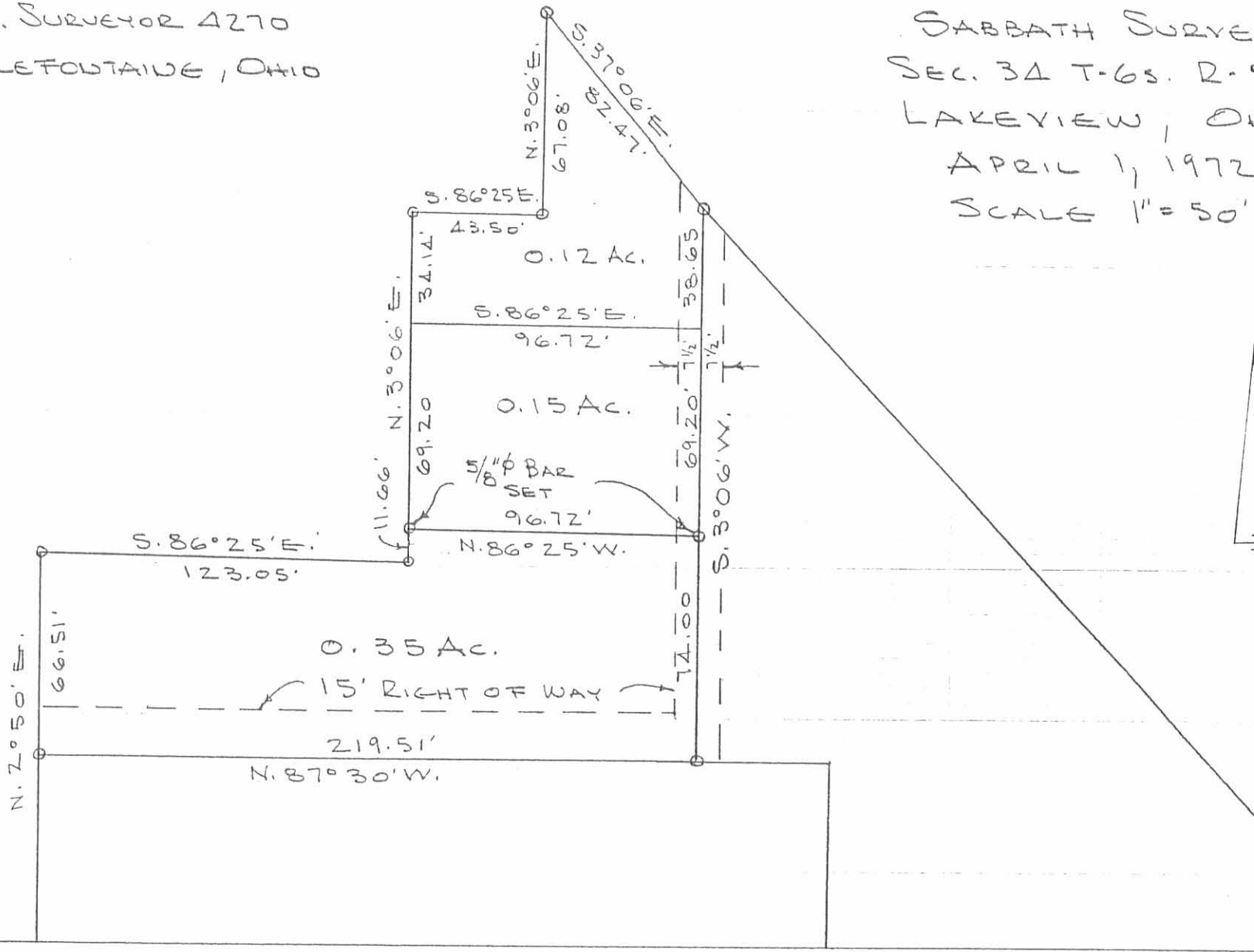

INDEXED ON MAP
 5221 1P

SABBATH SURVEY
Sec.34 T-6s R-8e
LAKEVIEW, OHIO
April 1, 1972

TRACT 1

The following described real estate situated in the Village of Lakeview, Stokes Township, Logan County, Ohio and being part of Section 34, Town 6 south, Range 8 east of the First Principal Meridian and more particularly described as follows:

Beginning at an iron bar in the south right of line of U. S. Route No.33 and in the east line of Raymond G. Piehl's 0.32 acre tract; thence with said south right of way line S.37° 06'E. 82.47 feet to an iron bar; thence S.3° 06'W. 38.65 feet; thence N.86° 25'W. 96.72 feet to a point in said Piehl's east line; thence with said east line N.3° 06'E. 34.14 feet to an iron bar; thence continuing with said line S.86° 25'E. 43.50 feet to an iron bar; thence continuing with said Piehl's east line N.3° 06'E. 67.08 feet to the place of beginning.

Containing 0.12 of an acre more or less.

Subject to a 7.5 foot easement for ingress and egress along the east line of said tract.

INDEXED ON MAP
5221 201

SABBATH SURVEY
Sec.34 T-6s R-8e
LAKEVIEW, OHIO
April 1, 1972

INDEXED ON MAP
5221 2D2

TRACT 2

The following described real estate situated in the Village of Lakeview, Stokes Township, Logan County, Ohio and being part of Section 34, Town 6 south, Range 8 east of the First Principal Meridian and more particularly described as follows:

Commencing at an iron bar in the south right of way line of U. S. Route No.33 and in the east line of Raymond G. Piehl's 0.32 acre tract; thence with said south right of way line S.37° 06'E. 82.47 feet to an iron bar; thence S.3° 06'W. 38.65 feet to a point, said point being the beginning point of this description; thence S.3° 06'W. 143.20 feet to an iron bar in the north line of Phylis L. Boop's 0.37 acre tract; thence with said Boop's north line N.87° 30'W. 219.51 feet to an iron bar at the northwest corner of said tract and in the east line of Charles L. Marshall's 0.20 acre tract; thence with said east line N.2° 50'E. 66.51 feet to an iron bar at the northeast corner of said tract; thence S.86° 25'E. 123.05 feet to a wood post at the southeast corner of said Raymond G. Piehl's 0.32 acre tract; thence with the east line of said tract N.3° 06'E. 80.86 feet; thence S.86° 25'E. 96.72 feet to the place of beginning.

Containing 0.50 of an acre more or less.

Subject to a 7.5 foot easement for ingress and egress along the east line of said tract and a 15 foot easement for ingress and egress

SABBATH SURVEY
Sec.34 T-6s R-8e
LAKEVIEW, OHIO
April 1, 1972

TRACT 3

The following described real estate situated in the Village of Lakeview, Stokes Township, Logan County, Ohio and being part of Section 34, Town 6 south, Range 8 east of the First Principal Meridian and more particularly described as follows:

Commencing at an iron bar in the south right of way line of U. S. Route No.33 and in the east line of Raymond G. Piehl's 0.32 acre tract; thence with said south right of way line S.37° 06'E. 82.47 feet to an iron bar, said iron bar being the beginning point of this description; thence continuing with said right of way line S.39° 59'E. 272.13 feet to a wood post; thence S.3° 16'W. 43.20 feet to an iron pipe in the north line of a 16 foot alley; thence with the north line of said alley N.87° 30'W. 143.00 feet to the southeast corner of Phyllis L. Boop's 0.37 acre tract; thence with said Boop's west line N.3° 36'E. 62.03 feet to the northeast corner of said tract; thence with said Boop's north line N.87° 30'W. 43.31 feet to an iron bar; thence N.3° 06'W. 181.85 feet to the place of beginning.

Containing 0.55 of an acre more or less.

Subject to a 7.5 foot easement for ingress and egress along the west line of said tract from the south right of way line of U. S. Route No.33, S.3° 06'W. 181.85 feet.

INDEXED ON MAP
5221 2D-3

DAN L. DODSON
 REG. SURVEYOR 4270
 BELLEFONTAINE, OHIO

SABBATH SURVEY
 SEC. 34 T-6S. R-8E
 LAKEVIEW, OHIO
 APRIL 1, 1972
 SCALE 1" = 50'

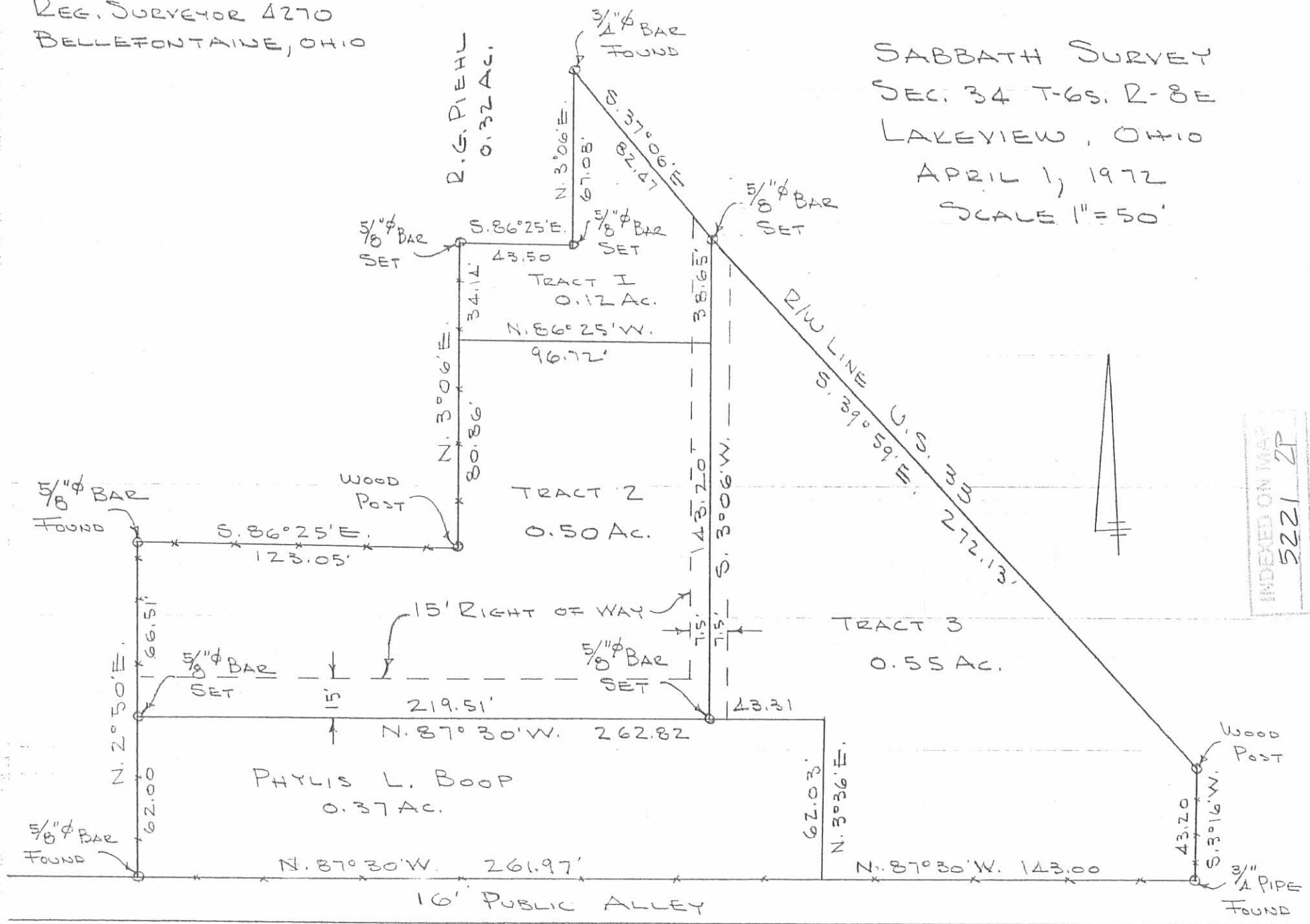

INDEXED ON MAP
 5221 2P