

REC'D 6-2-08 SUM OK

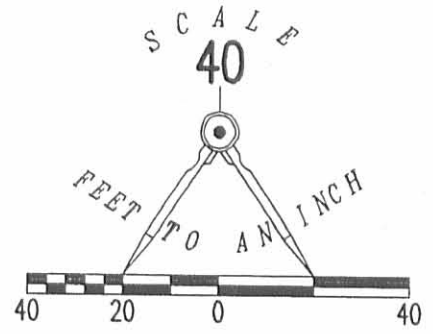

- LEGEND
- 5/8 INCH IRON ROD SET
  - 5/8 INCH IRON ROD FOUND
  - ⊙ 1/2 INCH IRON PIPE FOUND

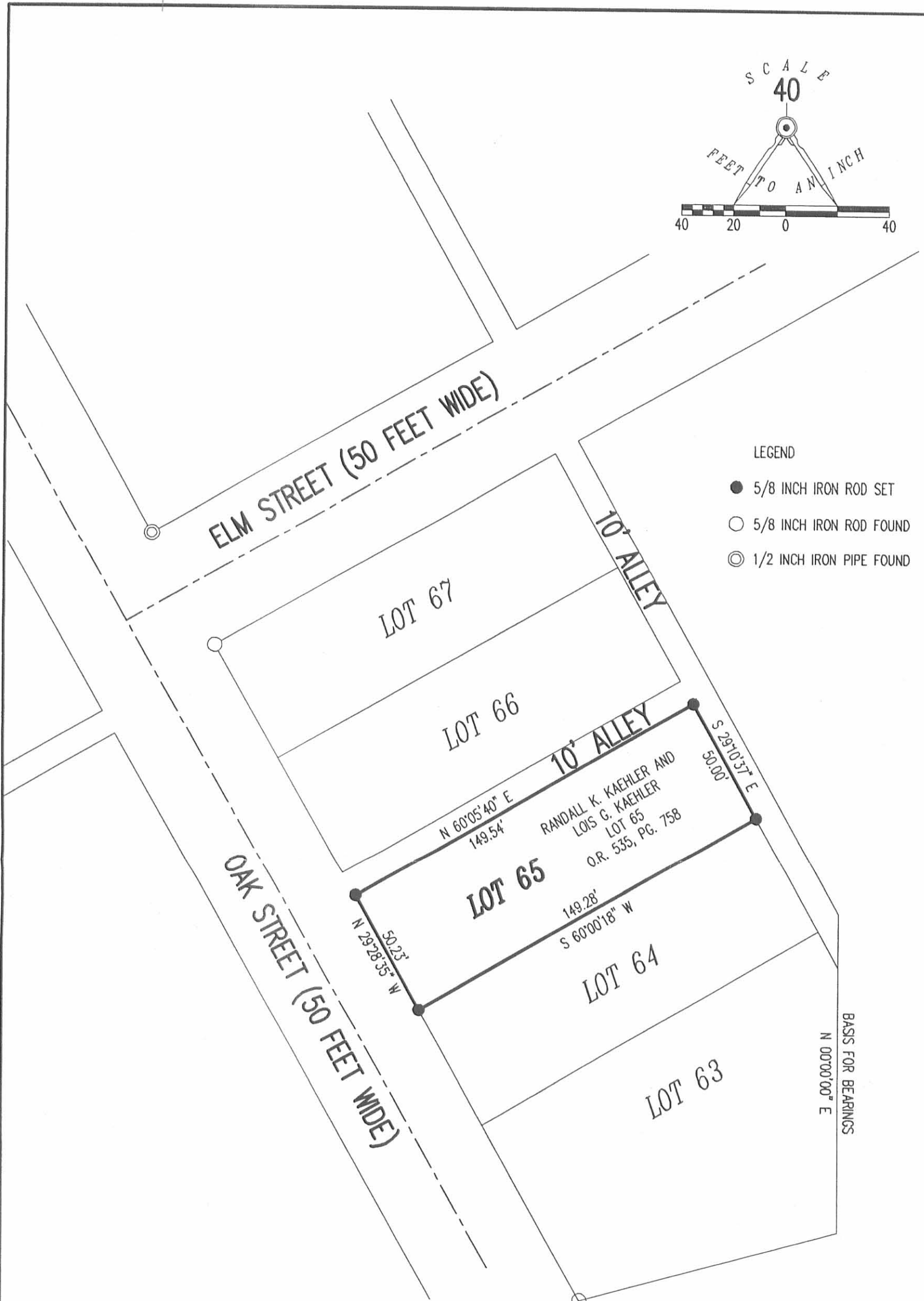

RETRACEMENT SURVEY OF  
LOT 65  
STEPHENSONS ADDITION  
PLAT CABINET A, SLIDE 121  
VILLAGE OF LAKEVIEW  
STOKES TOWNSHIP  
LOGAN COUNTY, OHIO

SURVEYED BY:

*William K. Bruce*

WILLIAM K. BRUCE  
PROFESSIONAL SURVEYOR 7437  
MAY 28, 2008



ORIGINAL STAMP IN GREEN

COPYRIGHT 2008 BY:  
**LEE SURVEYING & MAPPING CO., INC.**  
117 North Madriver Street  
BELLEFONTAINE, OHIO 43111  
(937) 593-7335  
surveys@lsminc.us

ADW D0408 4624048 L-4624048-3 ✓

2 WORKING DAYS  
**BEFORE YOU DIG**  
CALL TOLL FREE **800-362-2764**  
OHIO UTILITIES PROTECTION SERVICE

INDEXED ON MAP  
4543 IP

**LESLIE H. GEESLIN**  
REGISTERED SURVEYOR 5248  
P. O. BOX 274  
RUSHSVLVANIA, OHIO 43347  
TELEPHONE: (937) 468-2793

YOUNG SURVEY

August 11, 1997

The following described real estate situated in the State of Ohio, County of Logan, Township of Stokes, being part of Lot 66 of Stephenson's Addition to the Village of Lakeview as shown in Plat Cabinet A File 121 and more particularly described as follows:

Being 44.00 feet off the east end of Lot 66 of Stephenson's Addition to the Village of Lakeview as shown in Plat Cabinet A File 121.

The above described 44.00 foot strip being part of Dorothy Miner's Pt. Lot 66 of Stephenson's Addition to the Village of Lakeview as shown in Plat Cabinet A File 121 and described in O. R. Vol. 99 Page 966.

This description is the result of a field survey by Leslie H. Geeslin, Reg. Surveyor 5248 on August 11, 1997.

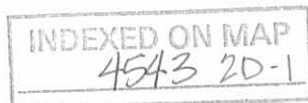

*Leslie H. Geeslin*

**LESLIE H. GEESLIN**

REGISTERED SURVEYOR 5248

P. O. BOX 274

RUSHSVLVANIA, OHIO 43347

TELEPHONE: (937) 468-2793

YOUNG SURVEY

August 11, 1997

The following described real estate situated in the State of Ohio, County of Logan, Township of Stokes, being part of Lot 67 of Stephenson's Addition to the Village of Lakeview as shown in Plat Cabinet A File 121 and more particularly described as follows:

Beginning at a 5/8 inch iron bar set in the south line of Elm Street that is S. 89° 06' 06" E. 99.76 feet from a 5/8 inch iron bar set at the northwest corner of Lot 67.

Thence with the south line of Elm Street S. 89° 06' 06" E. 6.00 feet to a 5/8 inch iron bar set.

Thence S. 1° 09' 11" W. 49.96 feet to a 5/8 inch iron bar set in the north line of Lot 66 of said Addition.

Thence with said north line N. 89° 06' 06" W. 6.00 feet to a 5/8 inch iron bar set at the southeast corner of Dorothy Miner's remainder of Lot 67 ( O. R. Vol. 99 Page 966 ).

Thence with said Miner's east line N. 1° 09' 11" E. 49.96 feet to the place of beginning.

Containing 0.0069 acres more or less.

The above described 0.0069 acre tract being part of Connie Goings' 50 foot off the east end of Lot 67( O. R. Vol. 144 Page 801 ) of Stephenson's Addition to the Village of Lakeview as shown in Plat Cabinet A File 121.

Bearings are based on an assumed bearing (S. 89° 06' 06" E.) for the south line of Elm Street in this field survey by Leslie H. Geeslin, Reg. Surveyor 5248 on August 11, 1997.



*Leslie H. Geeslin*

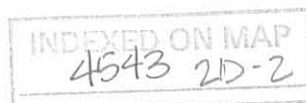

PLAT CABINET A FILE 121

OAK STREET (50')

ELM STREET (50')

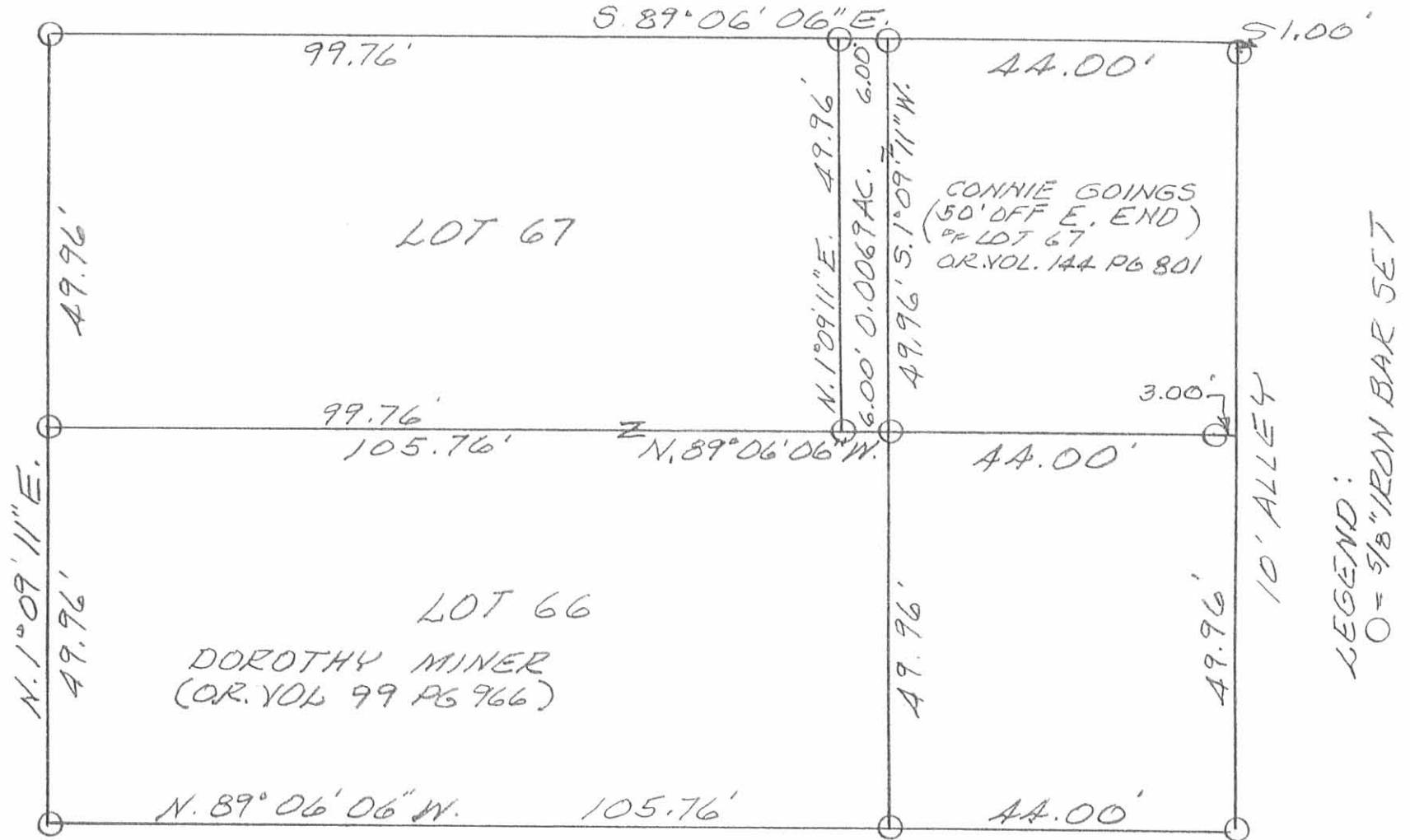

LEGEND:  
O = 5/8" IRON BAR SET

INDEXED ON MAP  
4543 2P

SURVEY OF LOTS 66 & 67 OF STEPHENSONS ADDITION TO THE VILLAGE OF LAKEVIEW, STOKES TOWNSHIP, LOGAN COUNTY, OHIO FOR PAUL YOUNG.

AUGUST 11, 1997  
SCALE: 1" = 20'



*Leslie H. Geeslin*  
 LESLIE H. GEESLIN  
 RUSHsylvania, OHIO

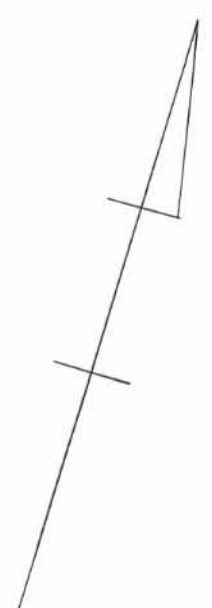

ELM STREET (50')

OAK STREET (50')

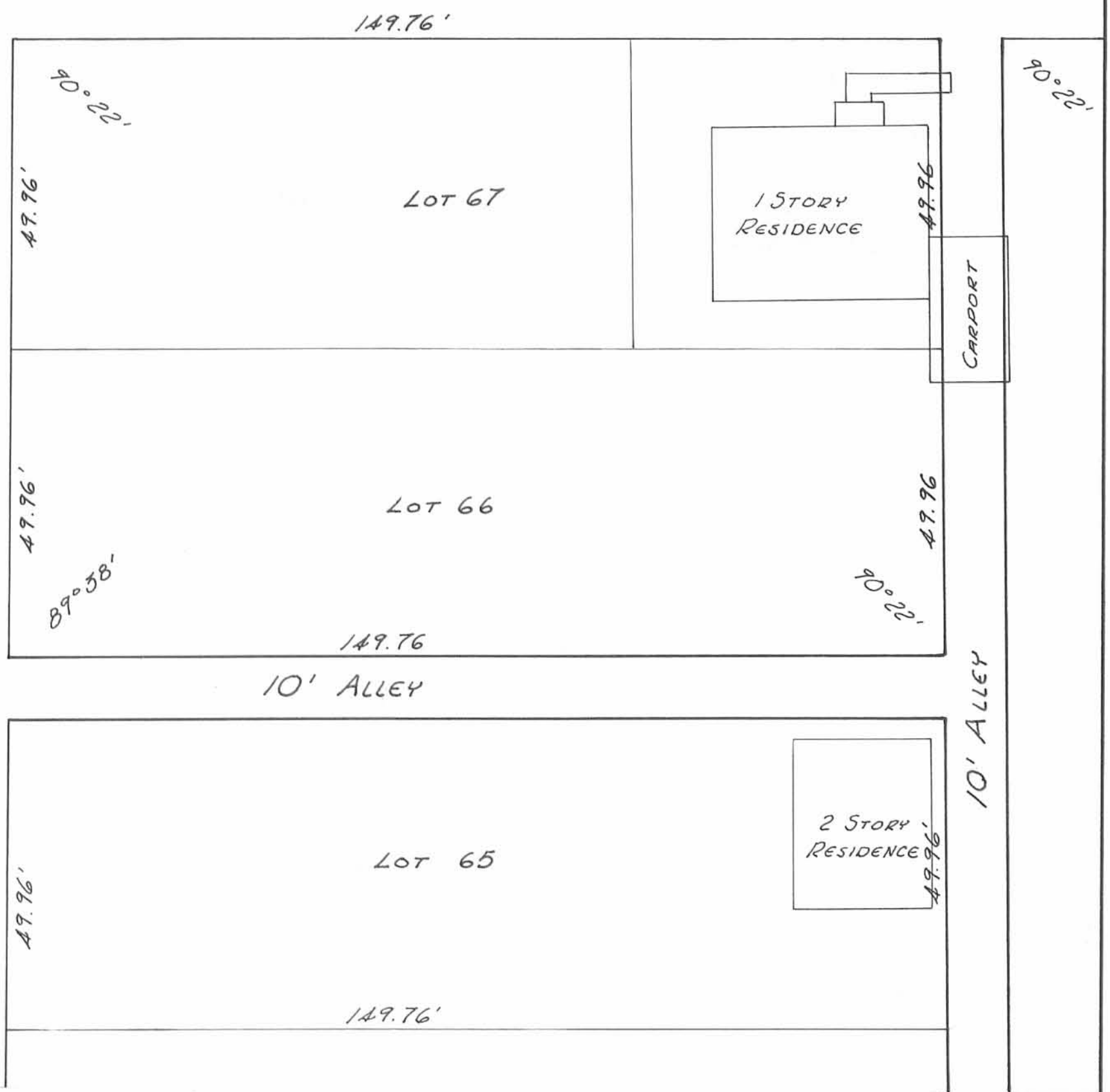

SURVEY OF 10' ALLEYS  
 FOR  
 VILLAGE OF LAKEVIEW  
 JUNE 13, 1969  
 CHESTER R. KURTZ  
 LOGAN COUNTY ENGINEER

COUNTY  
 (4543)

INDEX NO.  
 LESLIE H. GEESLIN  
 REG. SURVEYOR 5248



FB 706

SURVEY OF 10' ALLEYS  
STEVENSONS ADDITION  
LAKE VIEW, OHIO

NICHOLS  
BEECH  
BROOKS  
HENRY DADSON

6/13/69

