

I HEREBY CERTIFY THAT THE ABOVE SHOWN BUILDING IS LOCATED UPON THE PREMISES BELONGING TO THE VILLAGE OF LAKEVIEW, WITH A SLIGHT ROOF OVERHANG ON THE NORTH SIDE OF THE BUILDING.

Daniel C. Gilbert, P.S.  
REG. SUR. No. 5402

SURVEY OF LOTS 11 & 12 PART  
VILLAGE OF LAKEVIEW  
SECTION 27-T.6S.-R.8E.  
STOKES TOWNSHIP  
LOGAN COUNTY, OHIO  
JUNE 22, 1968  
SCALE: 1" = 40'

SURVEYED AND PLATTED BY:  
DANIEL E. GILBERT, P.S.  
REG. SUR. No. 5402  
428 N. MADRIVER ST.  
BELLEFONTAINE, OHIO 43311



4254 IP

INDEXED ON MAP

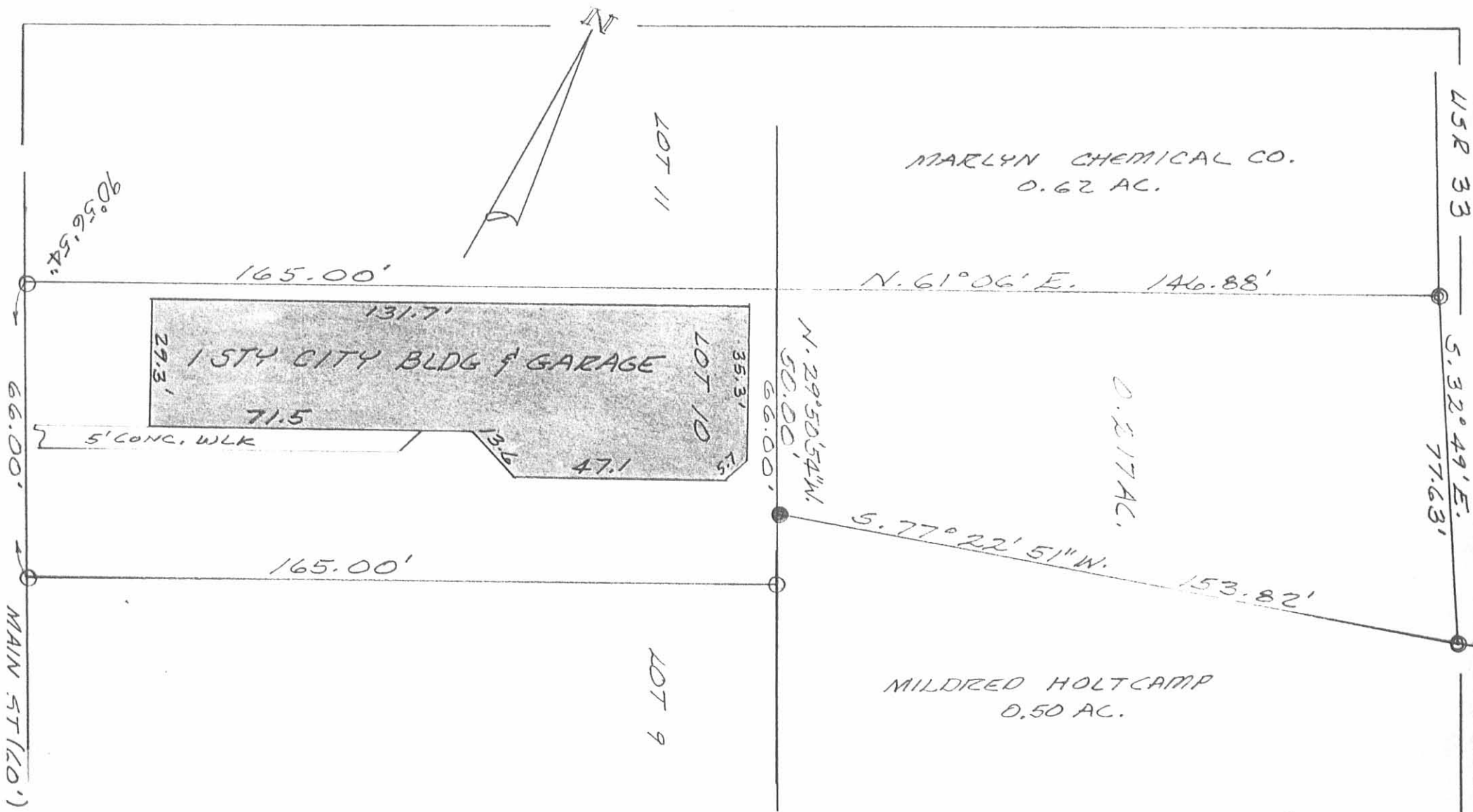

SURVEY OF PROPERTY DESCRIBED  
 IN D.B. VOL. 404 PAGE 752 IN THE  
 VILLAGE OF LAKEVIEW, OHIO FOR  
 SAID VILLAGE.

LEGEND:

- ⊙ = 1/4" PIPE FOUND
- = 5/8" IRON BAR SET
- = 3/4" IRON BAR FOUND

INDEXED ON MAP  
 4254 2P



*Leslie H. Geeslin*  
 LESLIE H. GEESLIN  
 RUSHSVLVANIA, OHIO