

MARSHALL SURVEY  
SEC. 34 T.6S. R-8E.  
LAKEVIEW , OHIO  
JULY 10, 1965

The following described real estate situated in the Village of Lakeview, Stokes Township, Logan County, Ohio and being part of Section 34, Town 6 South, Range' 8 East and more particularly described as follows :

Beginning at a post at the southeast corner of Ethel C. Gorham's 0.25 acre tract and in the north line of a 16 foot alley; thence with said Gorham's east line and the east line of Rhoda Byers' 0.37 acre tract, N. 1° 09' W. 113.5 feet to a post at the northeast corner of said 0.37 acre tract; thence S. 88° 32' E. 72.0 feet to an iron bar; thence S. 1° 00' W. 113.4 feet to an iron bar in the north line of said alley; thence with the north line of said alley, N. 88° 32' W. 67.7 feet to the place of beginning.

Containing 0.18 of an acre more or less.

3880 ID  
INDEXED ON MAP

ON Plat Book  
2-3-66  
D.E.G.

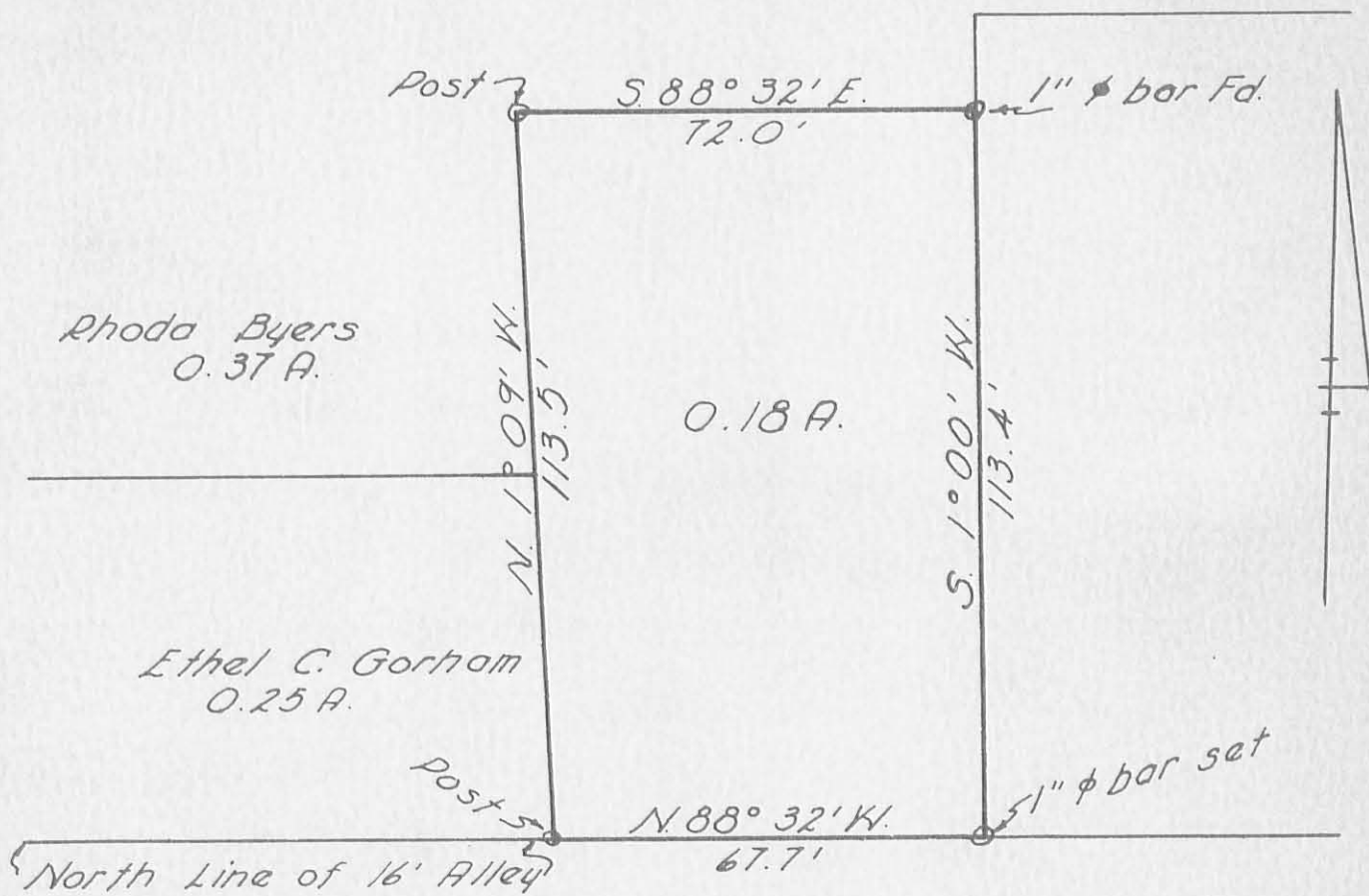

Marshall Survey  
 Sec. 34 T. 6 S. R. 8 E.  
 Lakeview, Ohio  
 July 10, 1965  
 Scale 1" = 30'

INDEXED ON MAP

3880 IP

Dan L. Dodson  
 Reg. Surveyor 4270  
 Bellefontaine, Ohio