

Lakeview Lake Ave

U. B. Church

FB 701

from Bd. of Education 96-576 6/13/02  
" Wm. Dixon 65-468 6/10/85

also 7th Day Baptist

from Bd. of Education 114-533 2/4/05

Roy H. Cooper

from James Gaston Eyer 187-223 7/12/29  
S. H. Wiscup  
" Minnie A. Shaw 148-336 1/10/35

Get.

14

Paul McGee

From Anthony Sherman Jacobs day 210-215 1/21/53  
" Ella Wirick 182-596 2/12/27  
" Austin Huffines 179-95 7/2/92

Nettie McGee

from Paul & Minnie McGee 179-110 10/20/99

3444

INDEXED ON MAP

FB 701

A - Iron Pipe (Found)	A'
B - " " (Found)	B' Iron pipe (Found)
C	C' Iron (Found) <u>Not used</u>
D	
E	
F	
G Iron pipe (placed)	G' Iron pipe placed
H. Cut "X" in Church walk	H' Iron pipe placed
J	
K Iron pipe (Found)	K' Iron pipe found
L Hub (Found)	L' Hub - Not found
M	M'
N Iron pipe found	N' Iron pipe found
O	O' Iron pipe found
P	P'

Sight from O' to K' extend to locate line HH + VV'  
with red set at (HH) + (JJ)

Angle K'KN -  $89^{\circ}39'$

Angle (JJ) - V - N (check)  $89^{\circ}39'$

Beating line H'H

589.96E  
89°39'  
179°19'  
S 0°41'E

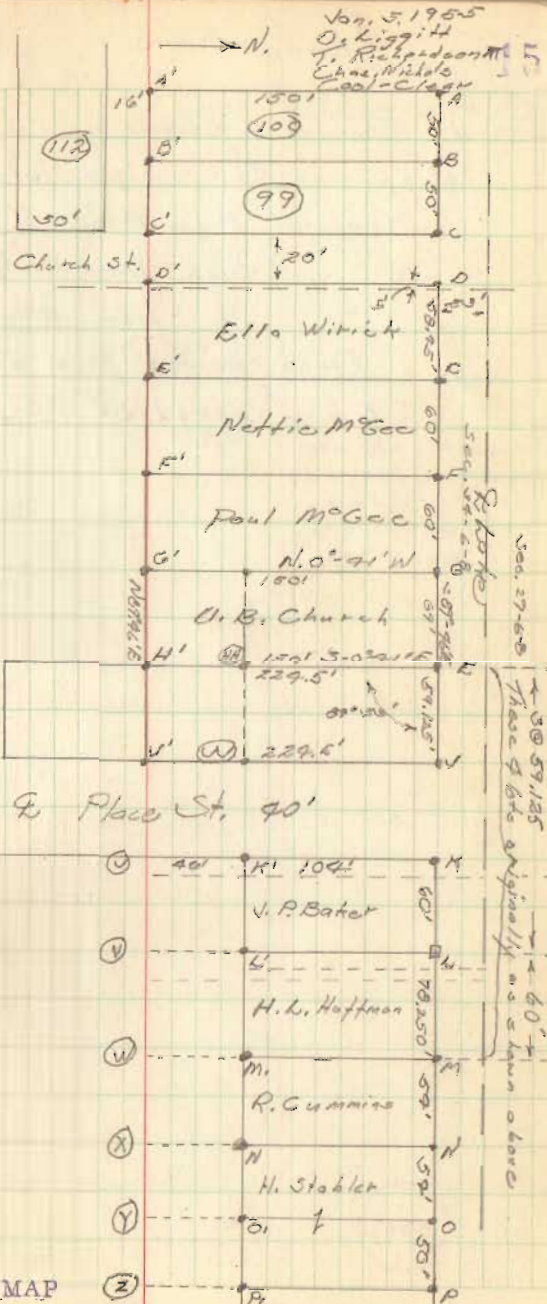

3444

INDEXED ON MAP



FB 701

Lake Ave

Found Pts. A, B, K, L + O

Set up on B - Foresight to for line

Measured from B to D

" " back from O to M

" " from M to EFGH + J

Found residue from D to E = 63.40'

E is in Church St. (This is 1/4 Sec. line)

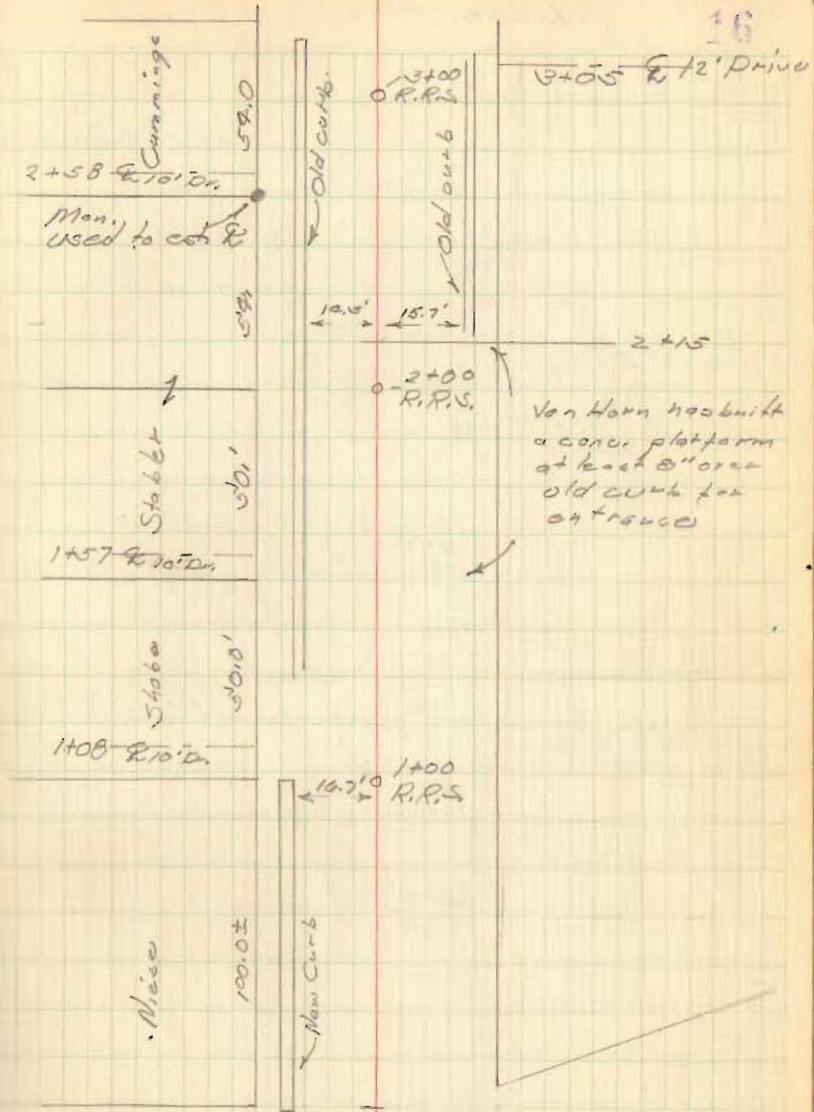

3444

FB 701

Lake Ave.

17

6+15  $\frac{1}{2}$  15' Dr.

6+00  
O R.R.S.

$\frac{1}{2}$  14' Alley 5+81

□ Catch Basin  
5+63

R.R.S.  
5+00  
14.7' 15.3'

Place St.

180° 07'

4+66.25

$\frac{1}{2}$  10' Dr. 4+63

4+00  
O R.R.S.

3+16.5  $\frac{1}{2}$  10' Dr.

3444

INDEXED ON MAP

7+77  $\frac{1}{2}$  10' Dr.

End of Curb

10+00 R.P.S.

14.7' 15.9'

8+77 Double 20'  $\frac{1}{2}$

9+00 R.P.S.

$\frac{1}{2}$  Sub. Dr. 10' 8+57

Church 7+08.6

7+93.6 Old iron fence

179°-07'

$\frac{1}{2}$  10' Dr. 7+03

6+69  $\frac{1}{2}$  10' Dr.

3444



FB 701

Lake Ave

19

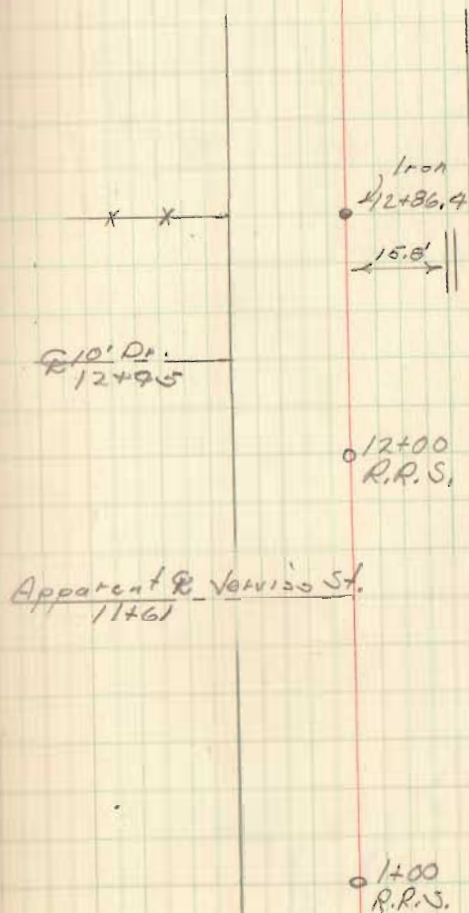

3444

INDEXED ON MAP