

Maeller Survey Lakeview June 1959 0.20 Acre

The following described land in the Village of Lakeview, Stokes Township, Logan County Ohio and being in Section 34 Town 6 Range 8 and being off the south part of a 0.47 acre tract and being more fully described as follows :

Beginning at an iron at the S.W. corner of a 0.47 acre tract in the name of John W. Mueller and at the S.E. corner of Edna E. Austin 0.39 acre tract

Thence with the east side of said Austin tract N. 7 - 02 E. 90.00 feet to an iron

Thence S. 87 - 25 E. 100.00 feet to an iron in the west side of Ethel and Charles E. White 0.68acre tract

Thence with the west side of said White land S. 7 - 02 W. 90.00 feet to an iron in the north line of H.W.Wise 0.80 acre tract

Thence with the north side of said Wise tract N. 87 - 25 W. 100.00 feet to the place of beginning. The last described line being the center of a thirty foot right of way known as Harrison Street extention.

Said described tract containing 0.20 of one acre.

The west ten feet of the above described 0.20 acre tract to be used by as a driveway for the adjoining property owners.

The 0.20 acre tract to have the use as a right of way five feet wide off of the east side of the Austin 0.39 acre tract. The five feet being more fully described in Deed Vol. 193 Page 78

cc
Logan County Engineer.

INDEXED ON MAP
2503 1D1

Mueller Survey

Lakeview

June 1959

0.14 Acre

The following described land in the Village of Lakeview, Stokes Township, Logan County, Ohio and being in Section 34 Town 6 Range 8 and being out of the N.W. corner of 0.47 acre tract and being more fully described as follows:-

Beginning at an iron at the S.W. corner of a 0.47 acre tract in the name of John W. Mueller and at the S.E. corner of Edna E. Austin 0.39 acre tract thence with the east side of said Austin tract N. 7 - 02 E. 90.00 feet to an iron said iron being the beginning point of this survey

Thence again with the east side of said Austin land N. 7 - 02 E. 129.00 feet the last described line passing an iron on the south side of an open ditch at 125.00 feet

thence S. 73 - 30 E. 55.00 feet

Thence S. 11 - 20 E. 116.80 feet to an iron the last described line passing an iron on the south side of an open ditch at 4.00 feet

Thence N. 87 - 25 W. 45.00 feet to the place of beginning

Said described tract containing 0.14 of one acre.

The south ten feet of the above described to be used for a drive way for the 0.13 acre tract east of the above described.

The 0.14 acre described to have the use of ten feet at the west side of the 0.20 acre tract directly south of the above described 0.14 acre said ten feet to be used for a driveway.

Also for use as a driveway to have the use of a five foot strip at the east side of the Austin 0.39 acre tract. The said five being more fully described in Deed Vol. 193 page 78

cc
Logan County Engineer.

INDEXED ON MAP
2503 ID-2

Mueller Survey Lakeview June 1959 0.13 Acre

The following described in the Village of Lakeview, Stokes Township, Logan County, Ohio and being in Section 34 Town 4 Range 8 and being out of the N.E. corner of a 0.47 acre tract the 0.13 acre being more fully described as follows :-

Beginning at the N.E. corner of John W. Mueller 0.47 acre tract and also at the N.W. corner of Ethel and Charles E. White 0.68 acre tract

Thence with the west side of said White land S. 7 - 02 W. 104.50 feet to an iron the last described line passing an iron at the south side of an open ditch at 4.00 feet

thence with the north side of a 0.20 acre tract N. 87 - 25 W. 55.00 feet to an iron at the S.E. corner of a 0.14 acre tract

Thence with the east side of said 0.14 acre tract N. 11 - 20 E. 116.80 feet the last described line passing an iron at the south side of an open ditch at 112.80 feet

Thence S. 73 - 30 E. 46.40 feet to the place of beginning

Said described tract containing 0.13 of one acre.

The described 0.13 acre to have the use for a driveway off of the south ten feet of the 0.14 acre tract which is west of the above described

Also for the use as a driveway a ten foot strip at the west side of a 0.20 acre tract said 0.20 acre tract being south of the above described

Also for the use as a driveway a strip five feet wide off of the east side of the Austin 0.39 acre tract the said five foot strip being more fully described in Deed Vol.193 page 78

cc
Logan County Engineer

INDEXED ON MAP
2503 10-3

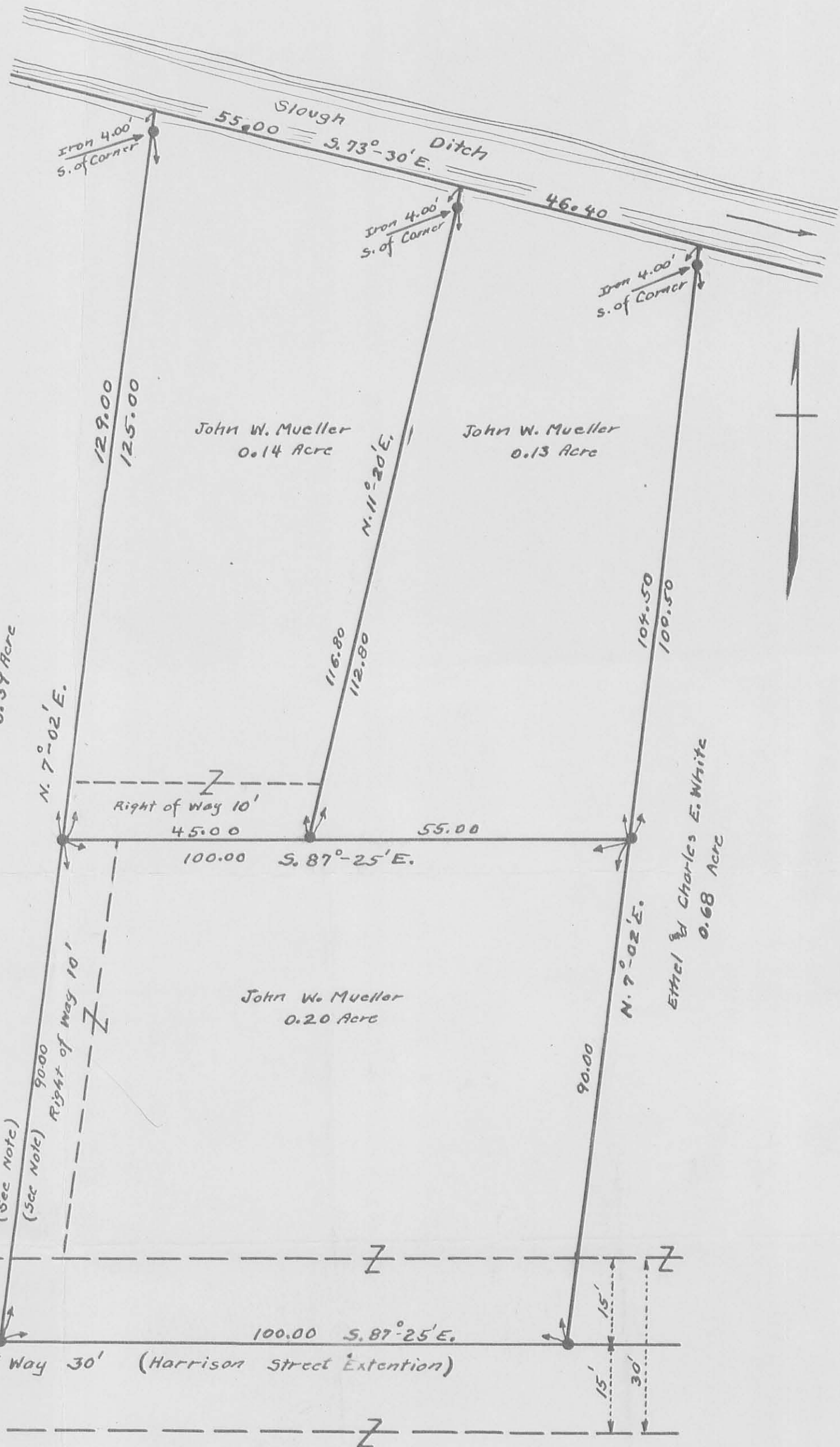

● INDICATES IRONS
BOOK FW-6
FILE FW-267

Note:-
Edna E. Austin 0.39 Acre from H.R. Pugh
Pugh to Mueller Deed Vol. 193 Page 78,
July 22-1947 5' x 145'
Mueller to Pugh Deed Vol. 193 Page 77,
July 2-1947 5' x 145'
10' x 145' To be used jointly for drive.

U.S. Route 33
(New Location)



2503

MUELLER SURVEY
LAKEVIEW OHIO
STOKES TOWNSHIP
LOGAN COUNTY
SECTION 34 TOWN 6 RANGE 8
JUNE 1959 1" = 20'

0' 10' 20' 30' 40'

INDEXED ON MAP
2503 IP
INDEXED ON MAP