

ICONE BAGGS

to

STOKES TOWNSHIP BOARD OF EDUCATION

Feb. 7, 1955

The following described real estate situated in the village of Lakeview, Section 27, Town 6 South, Range 8 East, Stokes Township, Logan County, Ohio and being more particularly described as follows:

Commencing at an iron pin in the center of Lake Avenue and in the line between Section 34, Town 6 South, Range 8 East and Section 27, Town 6 South, Range 8 East, said point also being the Southwest corner of the Southeast quarter of said Section 27; thence with the quartersection line North 494.0 feet to a wood post for the beginning point of this description, as shown on page 68 of the Logan County Engineer's field book #657; thence continuing with said quarter-section line North 175.5 feet to a steel post; thence N. 60°-29' E. 158.2 feet to an iron pipe; thence S. 29°-09' E. 152.5 feet to an iron pin; thence S. 59°-58' W. 244.6 feet to the place of beginning.

Containing 0.71 of an acre.

This tract is taken from a 0.75 acre tract of Ione Baggs.

2049 ID

Lakeview School Survey
Village of Lakeview, St. Louis Twp.

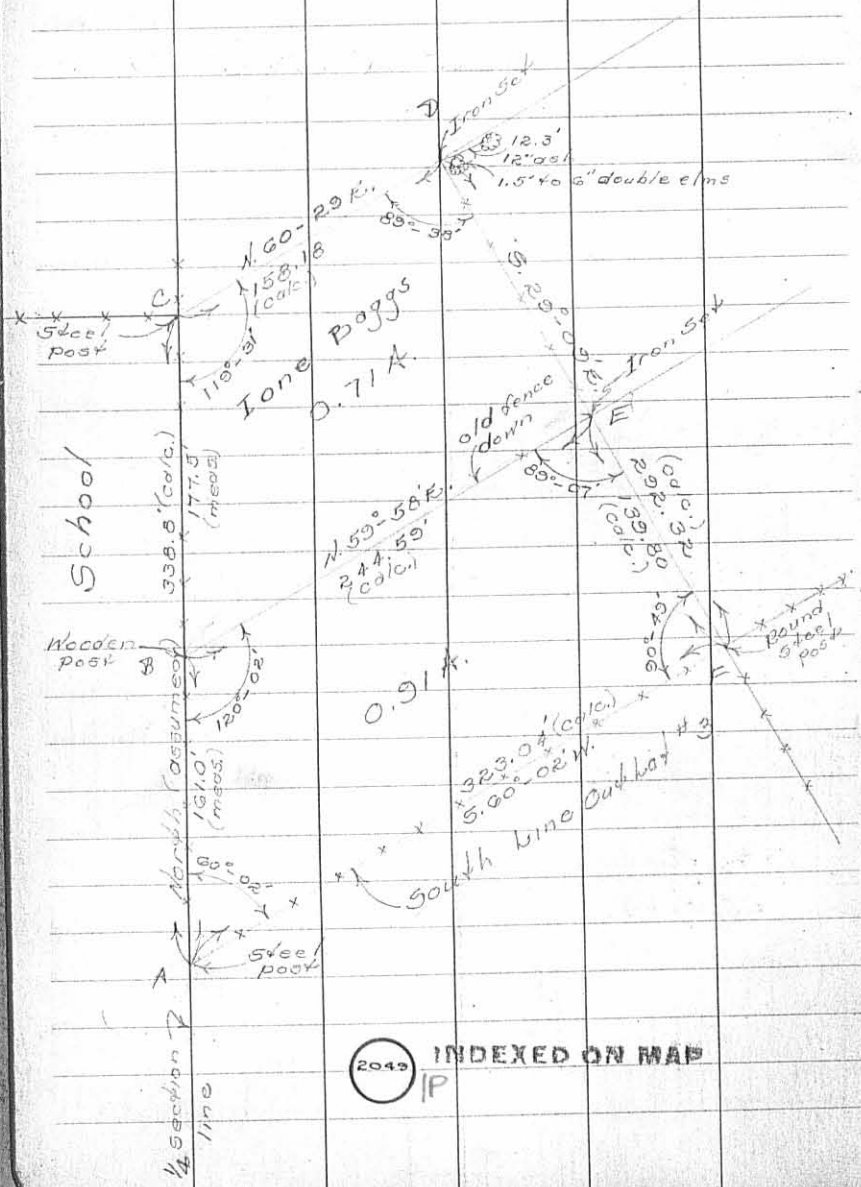

C. Keyser
D. Dodson
V. Detrick

Feb. 27, 1951

Note:

See FB # 584 pg. 72
for Survey of Outlot #4

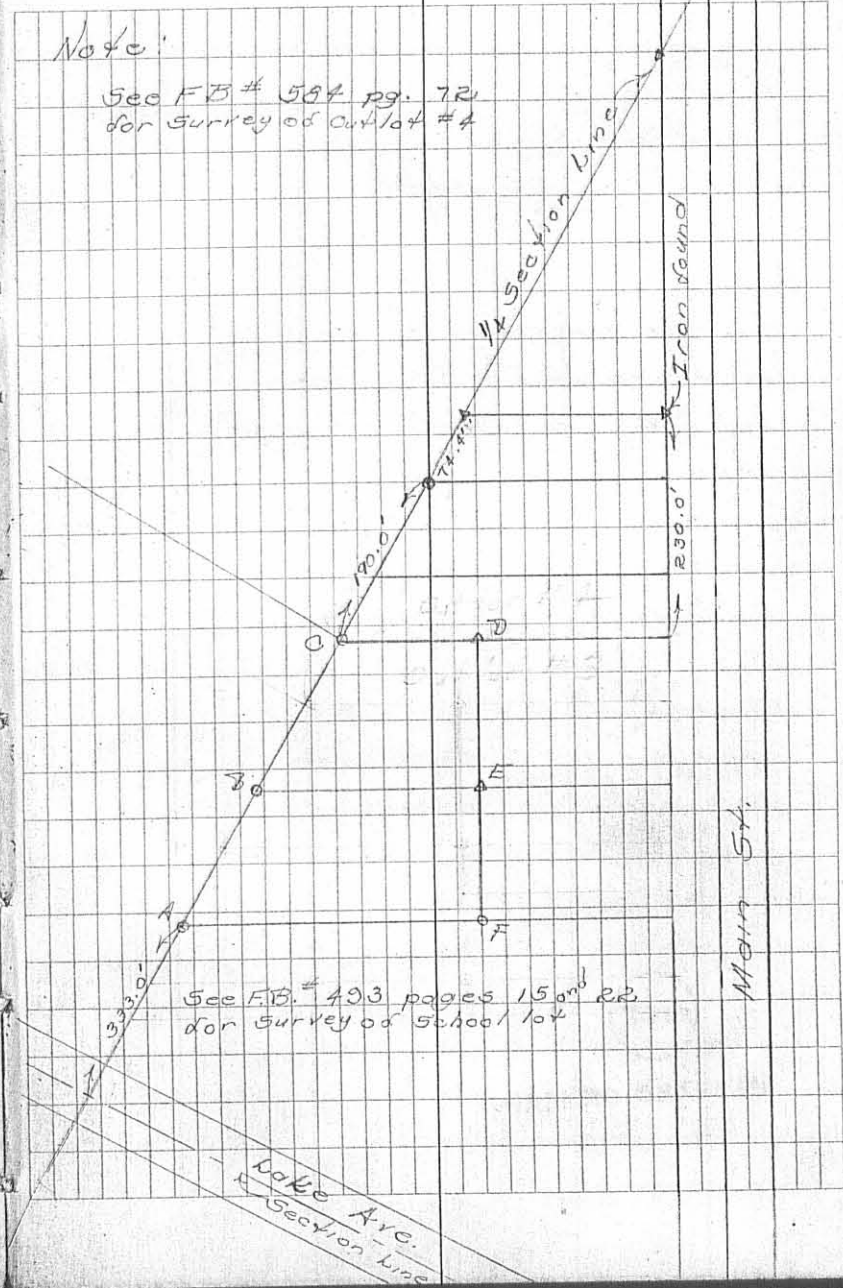

2049 INDEXED ON MAP
IP

See F.B. # 493 pages 15 and 22
for Survey of School lot

DESCRIPTION FOR

STOKES TOWNSHIP BOARD OF EDUCATION

The following described real estate situated in the Village of Lakeview, Section 27, Town 6 South, Range 8 East, Stokes Township, Logan County, Ohio and more particularly described as follows:

Commence at an iron pin in the center of Lake Avenue and in the line between Section 34, Town 6 South, Range 8 East and Section 27, Town 6 South, Range 8 East, said point also being the southwest corner of the southeast quarter of said Section 27; thence with the quarter-section line North 333.0 feet to an iron post for the beginning point of this description; thence continuing with the said quarter-section line North 161.0 feet to a wooden post; thence N. 59°-58' E. 244.6 feet to an iron pin; thence S. 29°-09' E. 139.8 feet to an iron post; thence S. 60°-02' W. 323.0 feet to the place of beginning, containing 0.91 of an acre.

This tract is taken from a 1.63 acre tract of V. F. Barrett.

2049 2D

INDEXED ON MAP

Lakeview School Survey
 Village of Lakeview, Stokas Trp.

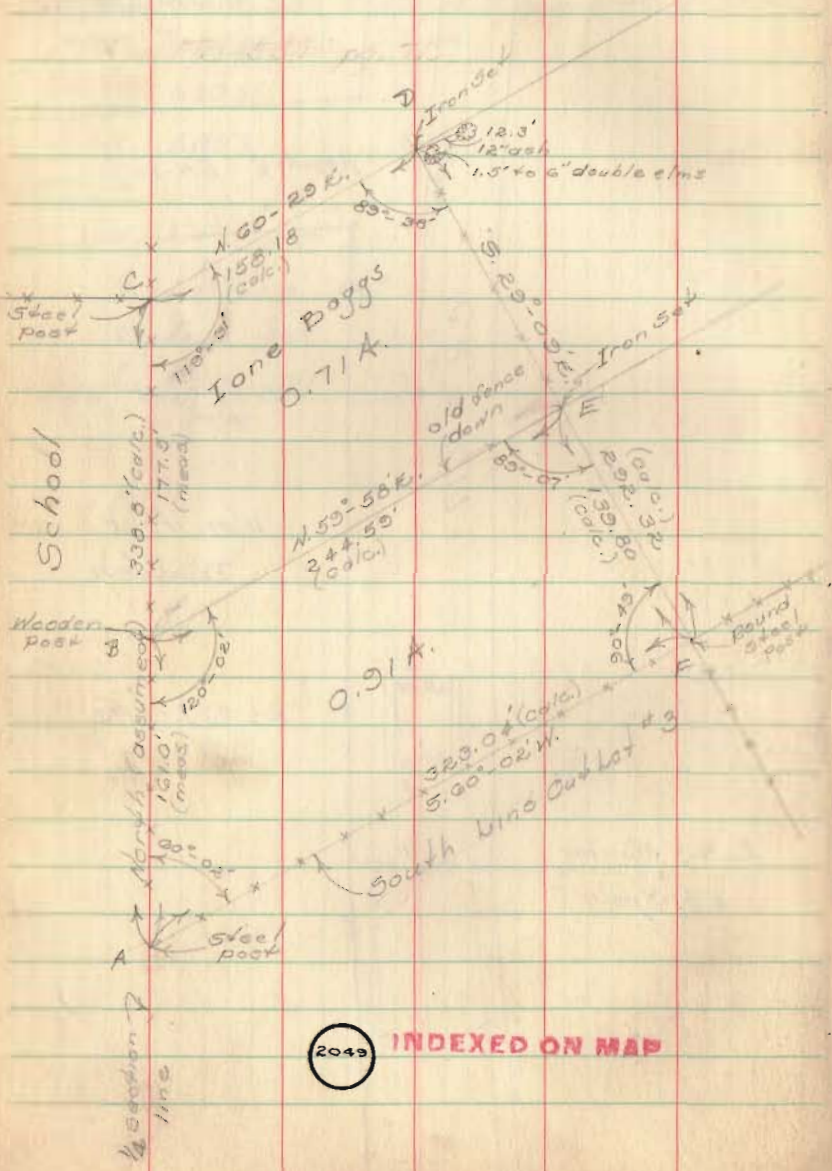

C. Keyser
 D. Dodson
 V. DeL... ..

Feb. 27, 1931

Note:

See F.B. # 584 pg. 72
 for Survey of Outlet #4

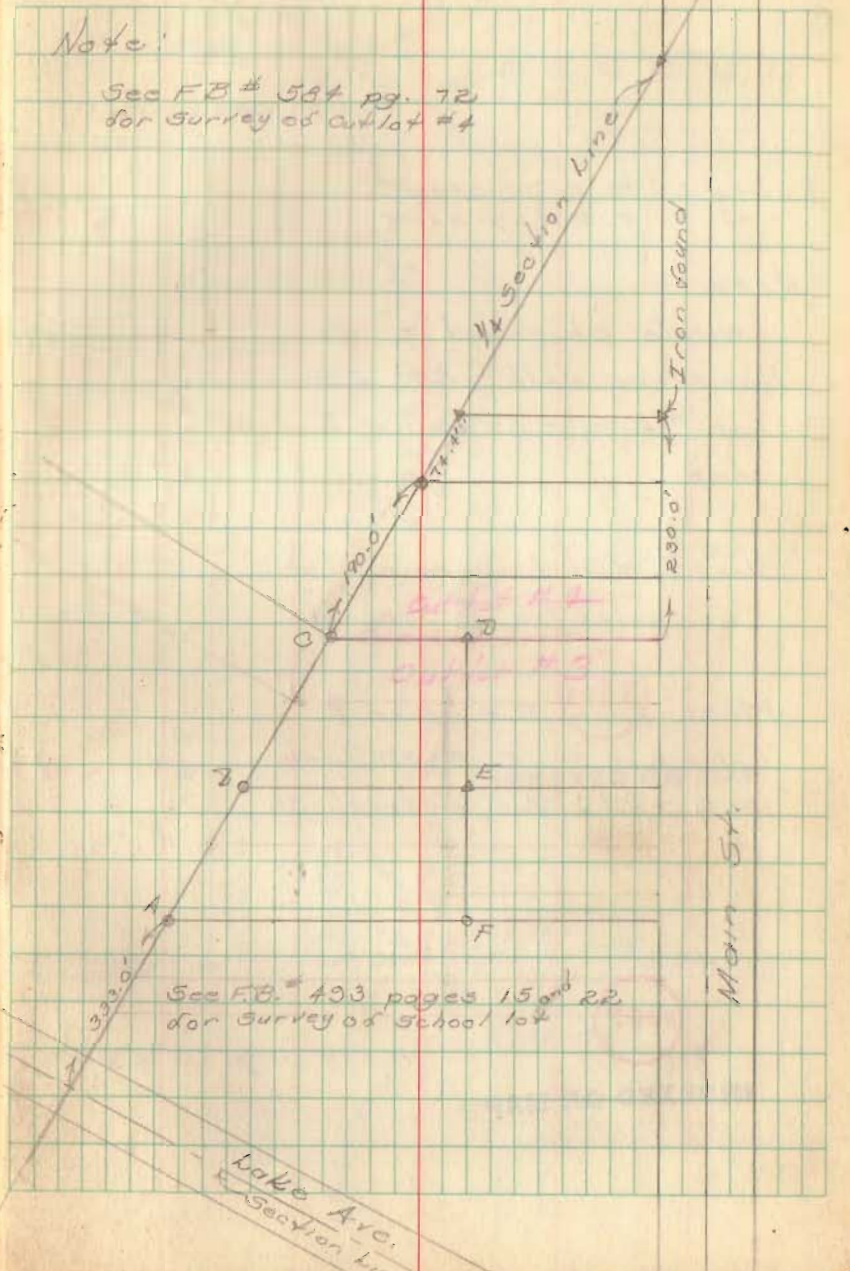

See F.B. # 493 pages 15 and 22
 for Survey of School lot