

Recd 4-11-03 GMB OK

SECTION 34, TOWN 6, RANGE 8 VILLAGE OF LAKEVIEW STOKES TOWNSHIP LOGAN COUNTY, OHIO



DAVID ARNDTS SURVEY

Being a resurvey of Lots 327 and 328 of Nicholson Fair View Addition to the Village of Lakeview as designated on the recorded plat in Plat Cabinet A, Slide 145 and described in Official Record 608, page 745.

- ⊙ 5/8" Iron pin found unless otherwise noted
- 5/8" Iron pin set
- ⊙ 3/4" Iron pipe found unless otherwise noted

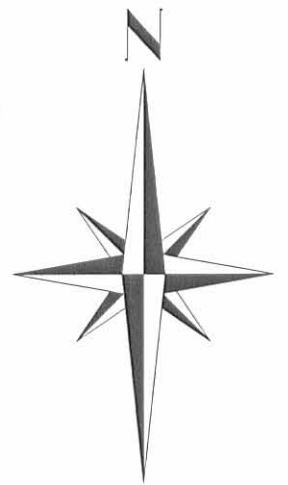

I hereby certify that this plat was prepared from an actual field survey and that monuments were placed as indicated hereon.

George A. Blackburn 4/3/03
George A. Blackburn, R.S. 7873

BLACKBURN SURVEYING
12125 GREEN STREET
MIDDLEBURG, OHIO 43336
(937) 666-5605

INDEXED ON MAP
1927 1P

Filename: Arndts 4-03
Scale: 1" = 50'
Date: 4/3/03
F.B. 8, pg. 45

U.S. R. 235 (60')

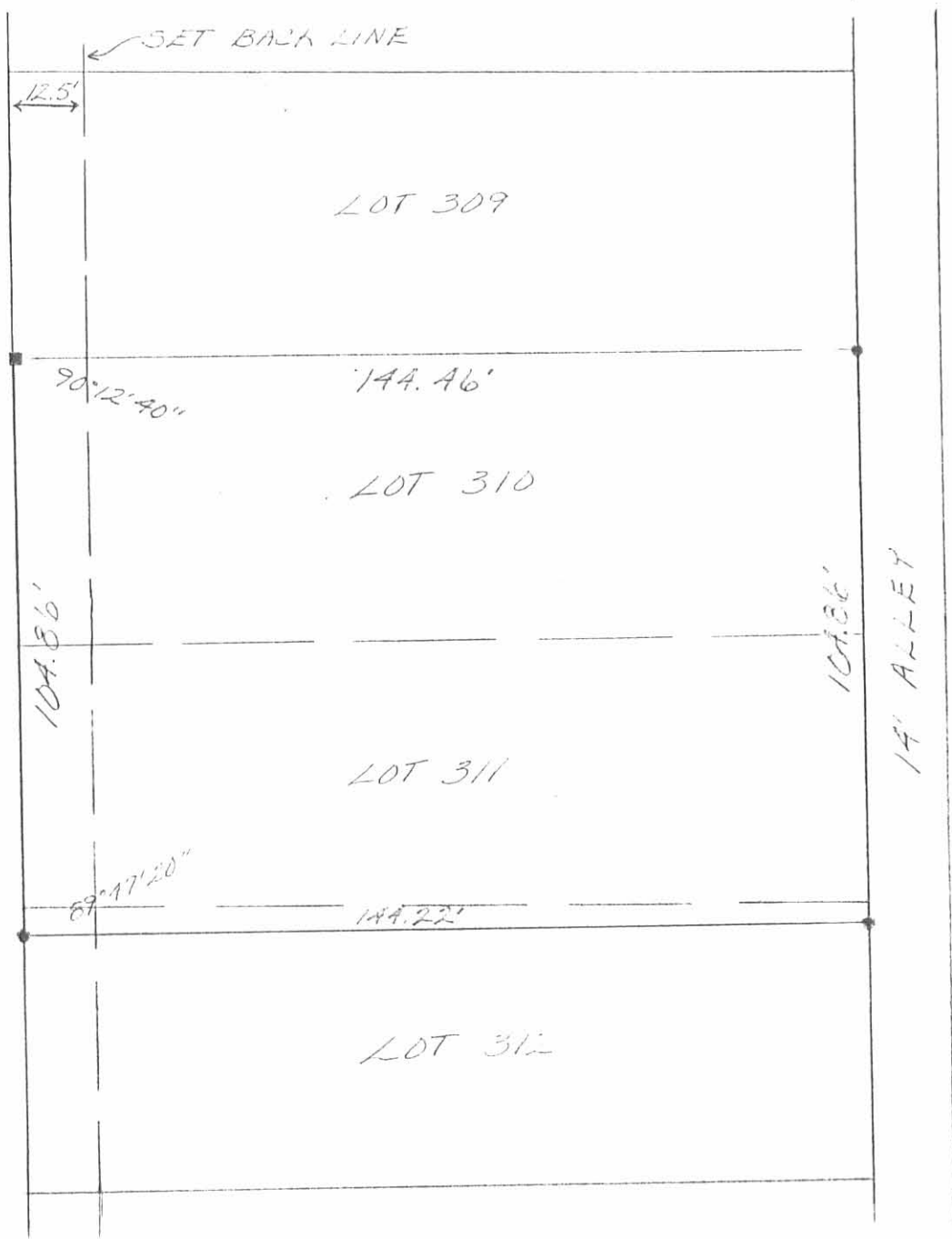

LEGEND:
 ● = 3/8" IRON PIVOT SET
 ■ = 4" POST FOUND

SURVEY OF LOTS 310, 311 AND NORTH
 5 FEET OF LOT 312 IN LAKEVIEW, OHIO
 FOR CHARLES TITUS
 APRIL 3, 1990
 SCALE: 1" = 30'

INDEXED ON MAP
 1927 2P



Leslie H. Gerslin
 LESLIE H. GERSLIN
 RUSHSVANIA, OHIO
 (513) 468-2377

S.R. 235

30'

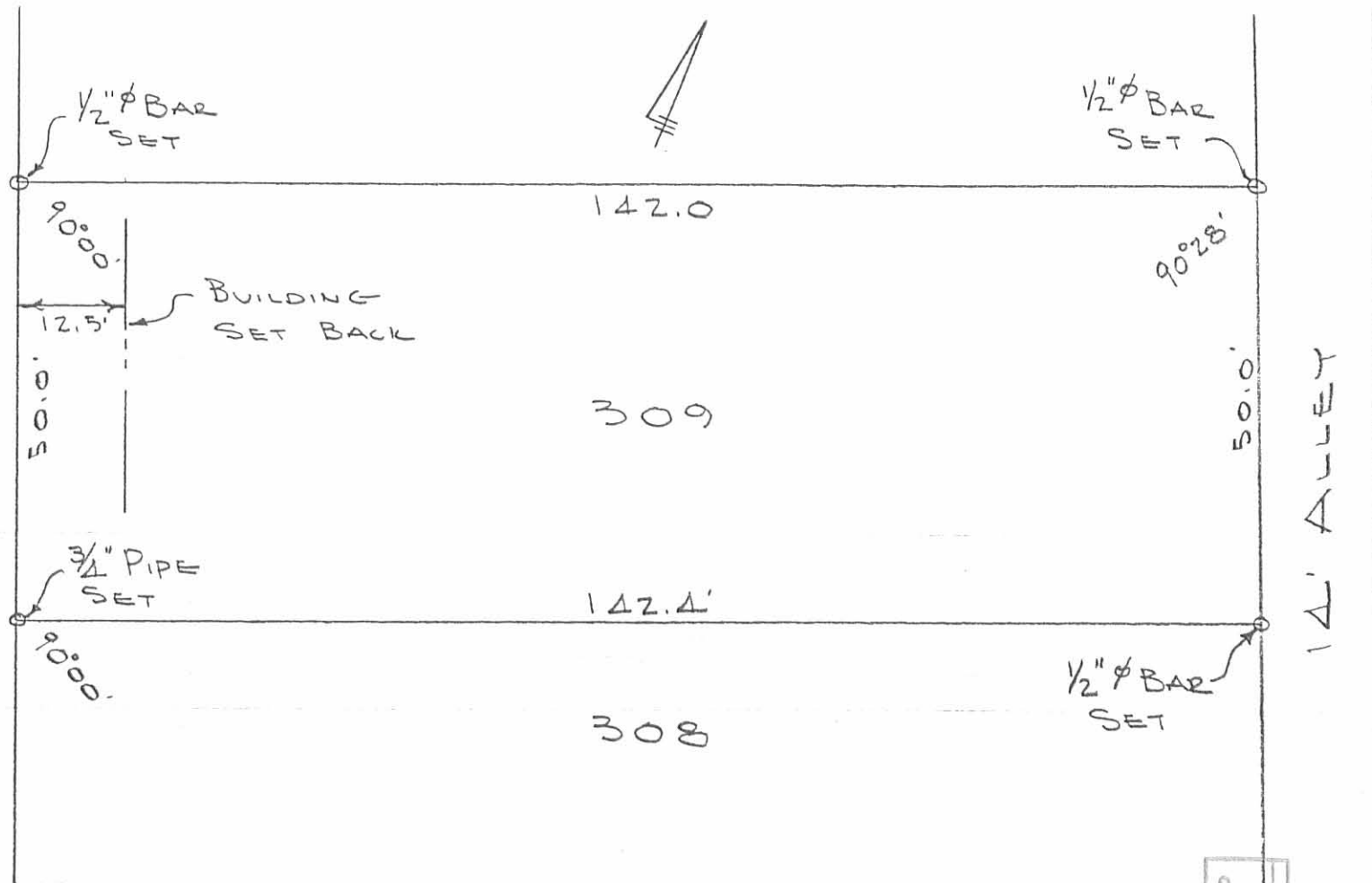

SURVEY OF
LOT 309
LAKEVIEW, OHIO
MARCH 14, 1970
SCALE 1"=20'

INDEXED ON MAP
1927 3P

DAN L. DODSON
REG. SURVEYOR 4270
BELLEFONTAINE, OHIO
BL. 17 / 33

Lakerew



~~971100~~
970+50



Manning
Survey
By Wright

20.65
300
30.30

350.65

O.K.

R/W
967+00
Co. Plan
L-19
Page 6

see
Co. Map of
Lakerew J-15

J. J. Wright
8-30-43

1927 4P

Lots 307-308 ?

LAKEVIEW

S. R. 69

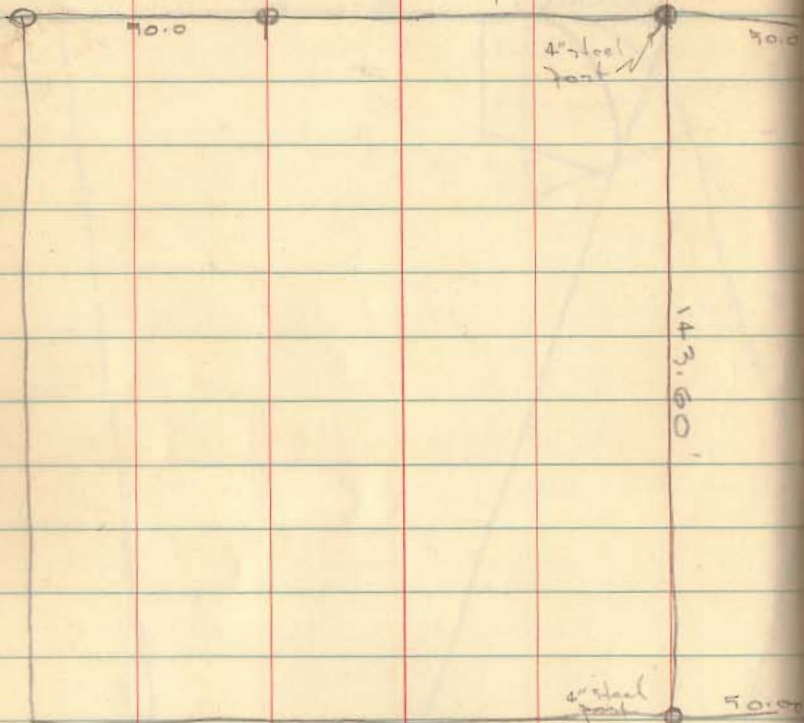

143.60'

Dodson
Nichols

3/31/56 57

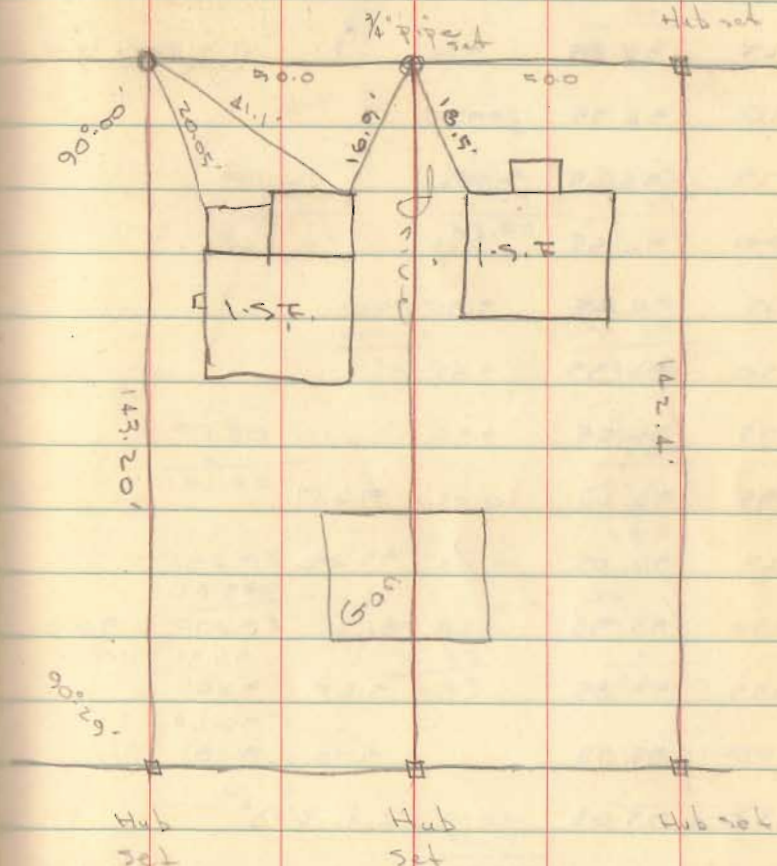

143.20'

142.4'

INDEXED ON MAP
1927

219.1'

LOT 309
LAKEVIEW, OHIO

See BK 7, page 57 for
Survey of 307 & 308



Dodson
Art's

3/12/70
25°

309
308

