

June 14-1936  
 Clear  
 F. Wright  
 W. Wright

46

Wagstaff survey  
 Lakeview - stakes Twp.  
 sec- 27 T. 6 S. R. 8 E.

see Book 417 Page 10 (Wagstaff survey)  
 see Book 570 Page 57 (Mattner survey)  
 see Book 570 Page 55 (Winkley survey)  
 see Book 390 Page 40 (oak st sidewalk)  
 see Book 512 Page 21 (Stephenson St. sidewalk)

A - 2" Iron Found  
 B - 2" Pipe Found  
 C - 1" Pipe placed  
 D - 1" Pipe placed

Lot. 214  
 Marshall  
 Addition  
 67x102'

see survey (686)  
 stakes Twp.  
 see Map J-19

1719

INDEXED ON MAP

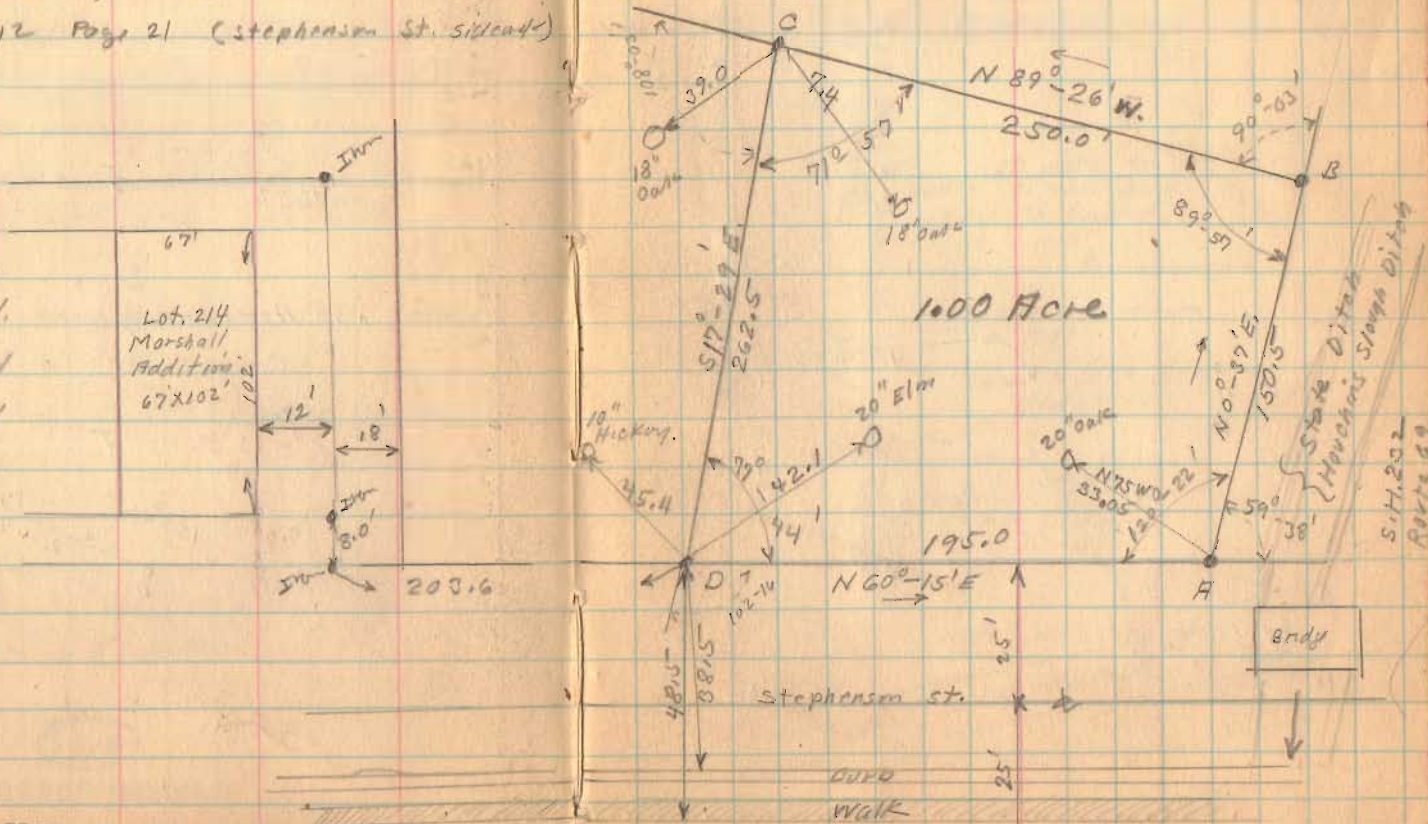

F.B. 597

JUNE 14-1936  
Clear  
F. Wright  
W. Wright

46

Wagstaff survey  
Lakewood - Stokes Twp.  
sec. 27 T.6 S. R. 8 E.

- See Book 417 Page 10 (Wagstaff survey)
- See Book 570 Page 57 (Hatten survey)
- See Book 570 Page 55 (Winkley survey)
- See Book 390 Page 40 (Oak st sidewalk)
- See Book 512 Page 21 (Stephenson St sidewalk)



- A - 2" Iron Found
- B - 2" Pipe Found
- C - 1" Pipe found
- D - 1" Pipe found

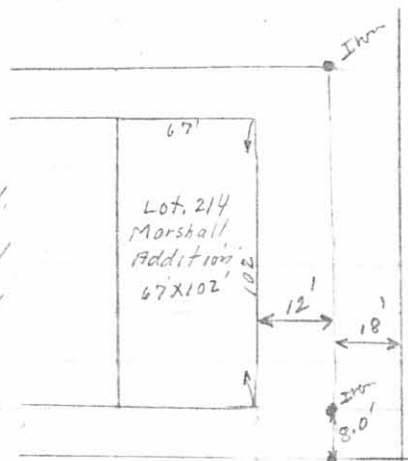

see survey 686  
Stokes Twp.  
see Map J-19

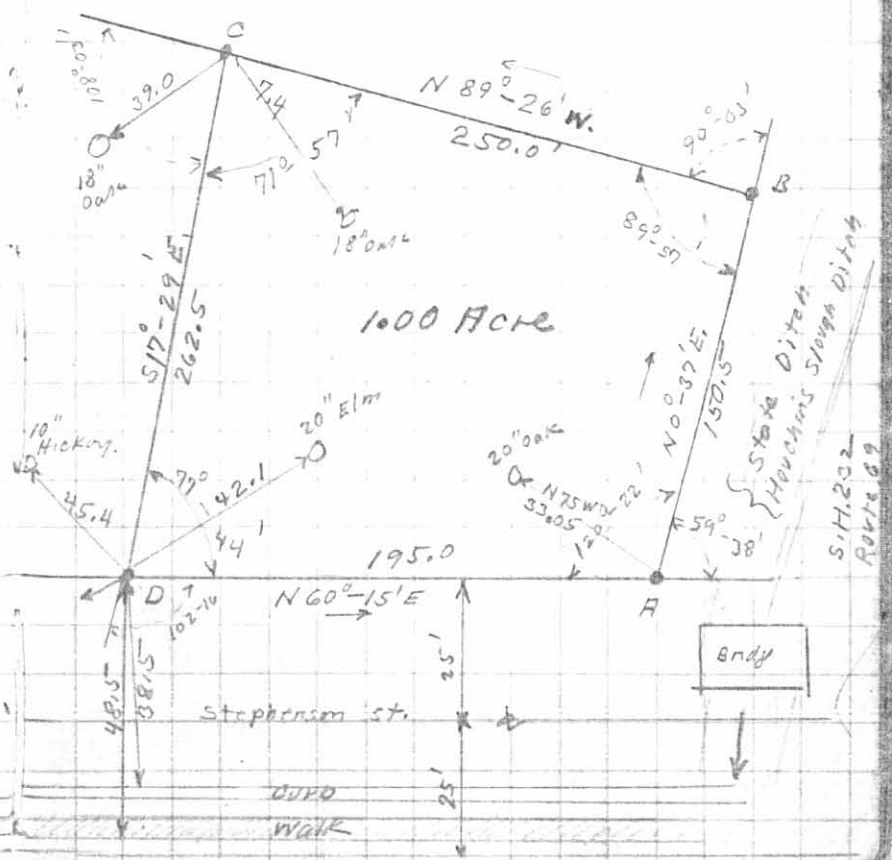

1719 IP  
INDEXED ON MAP

Wagstaff Survey

On June 14, 1936 I made a survey for Mr. Wagstaff in section 27, Town 6 S. Range 8 E. in Lakeview, Stokes Rownship, Logan County, Ohio

Said tract contains 1.00 acre and was surveyed out of East side of 3.09 acres as now carried on Auditor's Duplicate.

F. F. Wright  
Civil Engineer

July 11, 1936

20

The following described land in Section 27, Town 6 S., Range 8 E., and being in Lakeview, Stokes Township, Logan County, Ohio.

Beginning at an iron on the North side of stephenson St. and on the West bank of a stream known as the Stake Ditch, thence with the West bank of said Stake Ditch N.0°-37' E. 150.5 feet to an iron pipe, thence N.89°-26' W. 250.0 feet to an iron pipe, thence S. 17° 29' E. 262.5 feet to an iron pipe at the North side of Stephenson St., thence with the North side of Stephenson St. (<sup>This part of</sup> ~~This the North side of~~ Stephenson St. being a 50 foot street) N. 60°-15' E. 195.0 feet to the place of beginning, said tract containing one acre more or less and being the same tract as surveyed June, 13, 1936 as shown in Logan County Surveyor's Book 597 Page 46.

1719 20



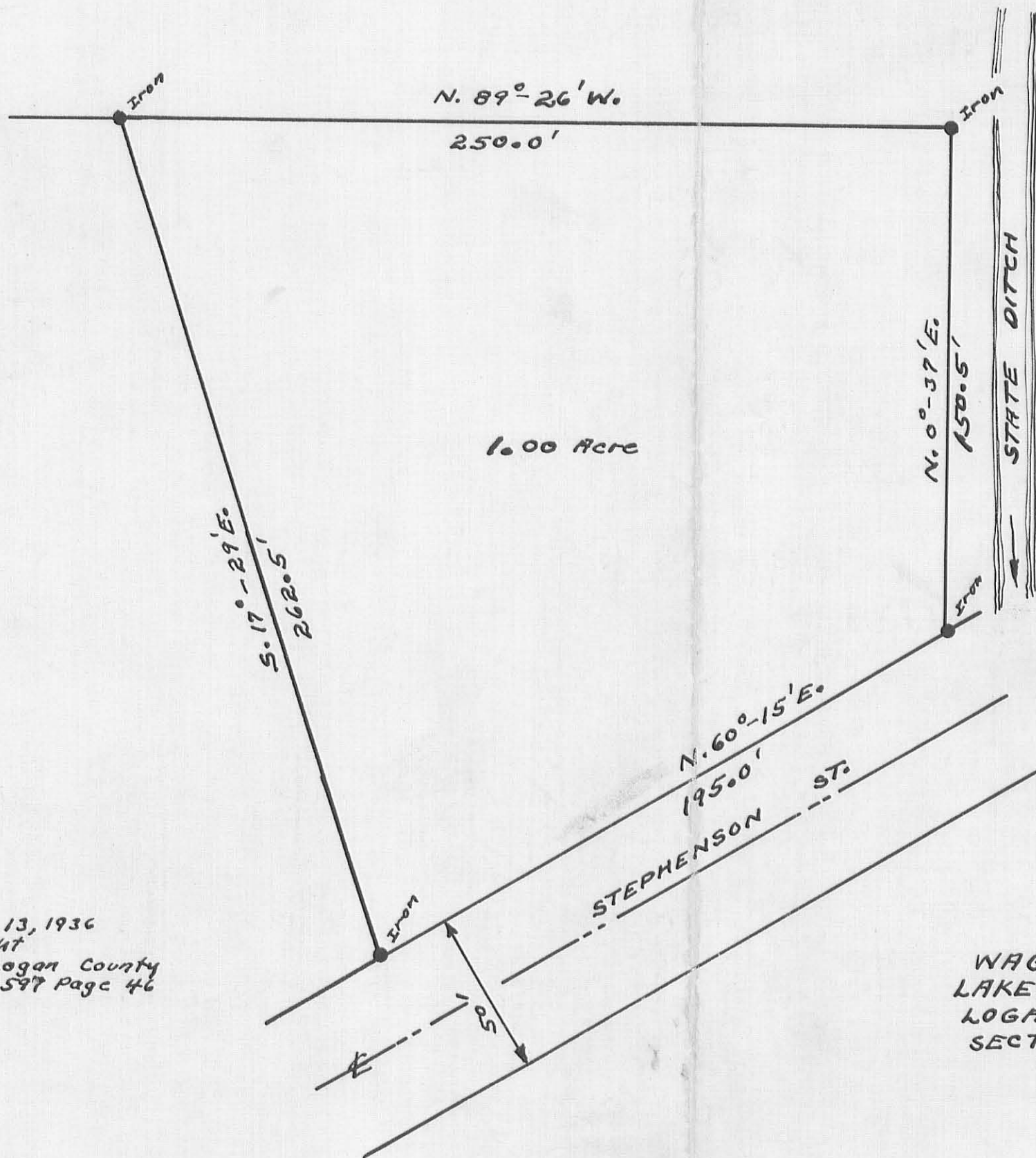

Surveyed June 13, 1936  
 By F. F. Wright  
 Survey notes Logan County  
 Engineers Book 597 Page 46

WAGSTAFF SURVEY  
 LAKEVIEW - STOKES TOWNSHIP  
 LOGAN COUNTY OHIO  
 SECTION 27 T. 6 S. R. 8 E

SCALE 1" = 40'  
 JUNE 1936

1719 28

INDEXED ON MAP  
 FILE WITH



Description of Property Surveyed for Roy Wagstaff, Lakeview, Ohio

Being a part of the 1 Acre Tract presently belonging to Roy Wagstaff on Stephenson Street, Village of Lakeview, Logan County, Ohio and Beginning at an Iron pin at the extreme Southeast corner of said tract thence S 60°-15'- W 38.8 feet to an iron pin; thence N 0°- 47' W 63.0' to an iron pin; thence N 89°- 26'-W. 187.3 feet to an iron pin, thence; N 6°- 37' W to an iron pin, which iron pin is the true place of beginning, thence; N 6°- 37' W 93.4 feet to an iron pin; thence: S 79°- 31' E 57.2 feet to an iron pin; thence: S 5°- 41'- E 102.54 feet to an iron pin; thence: S 84°- 35' W 54.0 feet to the true place of beginning and containing approximately .11 acres.

NOTE: Sewer Assessment on this Tract \$129.55 and should be transferred with the transfer of the property.

INDEXED ON MAP

1719 - 3