

12250
12200 N
12150 N
12100 N
12050 N
12000 N
7000 E
7050 E
7100 E
7150 E
7200 E
7250 E
7300 E

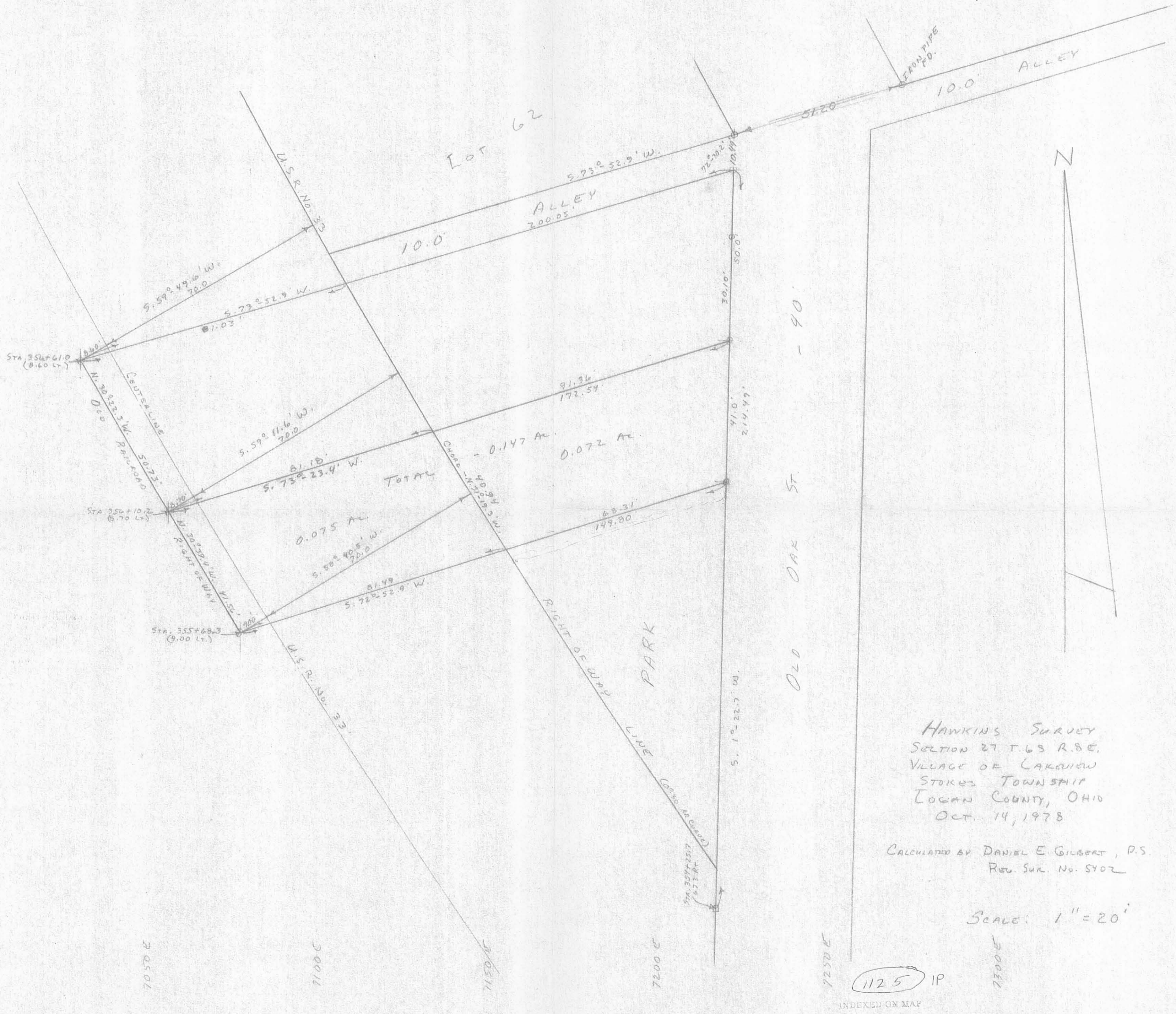

HAWKINS SURVEY
SECTION 27 T.6S R.8E.
VILLAGE OF LAKOTA
STOKES TOWNSHIP
LOGAN COUNTY, OHIO
OCT. 14, 1978

CALCULATED BY DANIEL E. GILBERT, P.S.
REV. SUR. NO. 5402

SCALE: 1" = 20'

1125 IP
INDEXED ON MAP

Lee Surveying and Mapping Co.



Farm Surveys • Lot Surveys • Topography • Subdivisions • Construction Layout

855 EAST SANDUSKY AVENUE
BELLEFONTAINE, OHIO 43311

(513) 593-5780

CLAYTON M. LEE, P.S.
JEFFREY I. LEE, P.S.

J. BEN BRENTLINGER 0.111 ACRE

Lying in the Village of Lakeview, Section 27, T-6, R-8,
Stokes Township, Logan County, Ohio

Being the remainder of that 0.20 acre lot (Volume 363,
Page 521) after State of Ohio highway acquisitions 105
(0.091 acre, Volume 189, Page 485) and 105-A (0.002 acre,
Volume 189, Page 485) and more particularly described as
follows:

Beginning at a point on the right-of-way line of U.S.
Route 33 at the south line of a platted 10 foot alley which
runs along the south line of Lot No. 62 in said village.

THENCE, with the south line of said alley, N 75°-14'-24" E,
a distance of 107.16 feet to the southeast corner of said acqui-
sition No. 105-A.

THENCE, with the west line of said acquisition,
S 30°-43'-57" E, a distance of 17.85 feet to the north corner
of said acquisition in the west line of the original alignment
of Oak Street.

THENCE, with said original alignment, S 1°-54'-14" W, a
distance of 30.10 feet.

THENCE, S 73°-21'-23" W, a distance of 89.23 feet to the
east right-of-way line of U.S. Route 33, the same being the
southeast corner of aforementioned acquisition No. 105.

THENCE, with said east right-of-way line, N 31°-00' W, on
a chord to a curve having a radius of 4513.66 feet, a distance
of 50.96 feet to the point of beginning. Containing 0.111 acre.

Last previous deed reference: Volume 363, Page 521.

Surveyed by:



Clayton M. Lee
Clayton M. Lee
Reg. Surveyor No. 6181
12-5-77

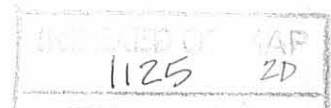

U.S. ROUTE 33

STATE HWY. PURCHASE 105
VOL. 189, PG. 485 0.09 AC.

N 31°-00' W R/W Line
50.96' Chord
RAD. = 4513.68'

70.70' E

REMAINDER OF
J.B. BRENTLINGER 0.20 AC.
VOL. 363, PG. 521

S 73°-21'-23" W
89.23'

0.111 ACRES

107.16'
N 75°-14'-24" E

10' ALLEY

Lot 62

STATE PARK LAND

30.10
S 12°-54'-15" W

17.85'
S 30°-43'-57" E

STATE HWY. PURCHASE 105-A
VOL. 189, PG. 485
0.002 AC.

OLD OAK ST.

NEW OAK ST.



SURVEY OF J.B. BRENTLINGER
0.111 ACRE LOT
SE. QUARTER SEC. 27, T-6, R-8
STOKES TWP. VILLAGE OF
LAKEVIEW, LOGAN CO., OHIO.

SURVEYED BY:

Clayton M. Lee
Clayton M. Lee
Reg. Surveyor 6181
12-5-77

Lee Surveying & Mapping Co.
855 E. Sandusky Ave.
BELLEFONTAINE, OHIO 43311
(513) 593-5780

1125 2P

INDEXED ON MAP

I. C. T. E. R. R.

50'

10' PUBLIC ALLEY

IRON PLACED

STAKE WITH TACK

10' PUBLIC ALLEY

ARMSTRONG.

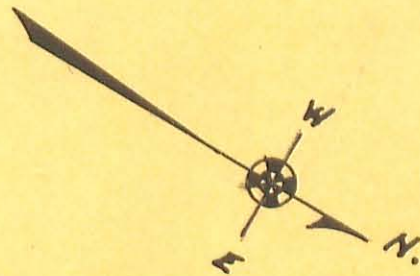

LOT. 62.

STAKE WITH TACK

IRON PLACED

50'

CONCRETE WALK.

SURVEY NOTES IN
LOGAN COUNTY
SURVEYOR'S BOOK
479 PAGE 57
SURVEYED JULY 1, 1929

J. F. Knight C.E.

OAK. STREET

(1125) 3P

INDEXED ON MAP

CONCRETE WALK.

ARMSTRONG SURVEY
LAKEVIEW OHIO

1929

Wade Survey
 OAK ST.
 LAKEVIEW, OHIO

SEE FB 479 pg 57

INDEXED ON MAP
 1125

Dodson
 Nichols

7/12/66 65
 Rain
 780

