

Rhodes Survey - Lakeview.

- A. Nail on Survey Line (Random Line)
 B. " " " " " "
 C. " " " " " "
 D. " " " " " "

Sec Drawer R

643
 INDEXED ON MAP

Aug -20-1917
 Wright
 Emory Smucker 40

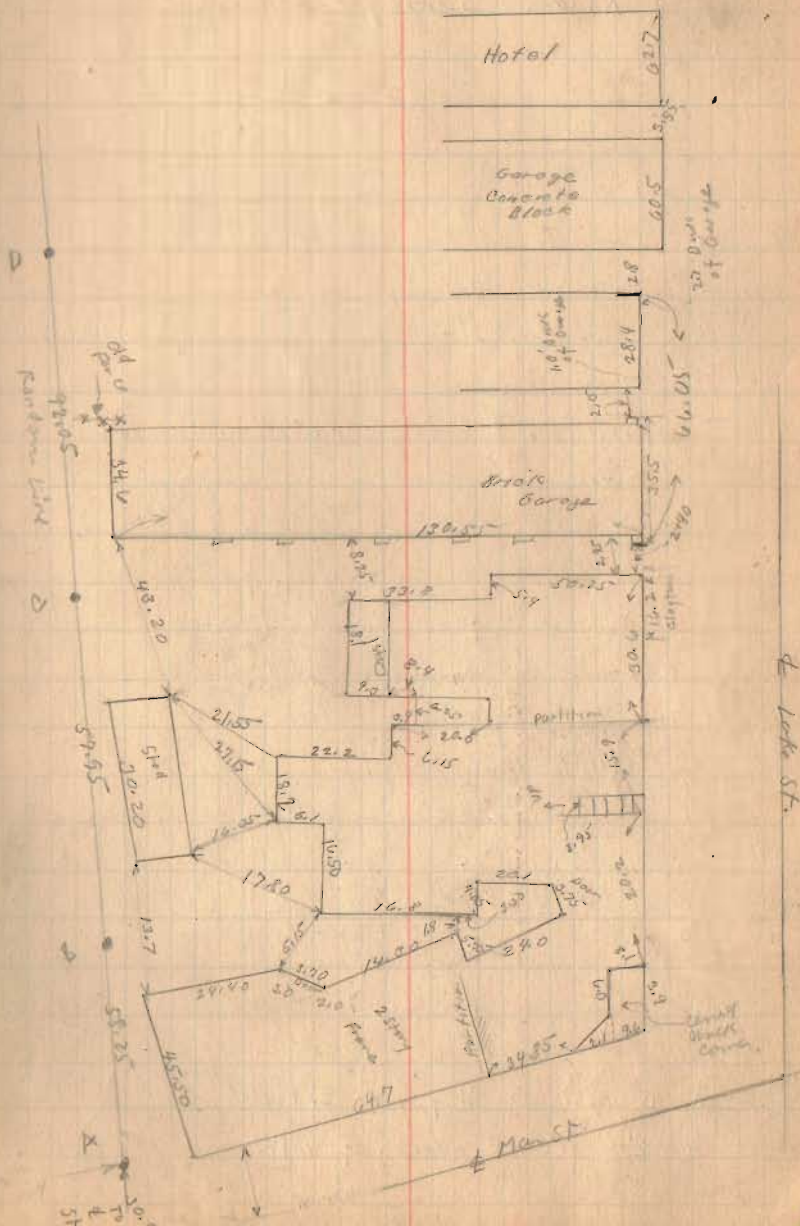

Rhodes Survey Lakeriver.

Lots as shown on Plat Book

Lot #1

A - Chas T. Koller Vol. 124 - Page 297

Beginning N.W. cor Lot 1

East 57° - South $70'$ West $26'$ North $70'$

B David D. Cobal Vol. 78 Page 129

Begin S.W. corner Lot 1

North $33^{\circ}-6''$ - West $19^{\circ}-8''$ South $39'$ To Beginning

C. W.H. Rhodes Vol. 124 - Page 208

{ A. strip off west side of following

{ Strip $21^{\circ}-6''$ on south $29^{\circ}-5''$ on North

Beginning S.W. cor. E. 2 Rods N. to Ditch

W. 2 Rods 15 Feet S. To Beginning

D. Albert Reed Vol. 126 Page 487

$13^{\circ}-6''$ on South

$18^{\circ}-6''$ on North

E. Anie Wolfe Vol. 98 Page 97

Begin S.E. cor. Lot 2

W. 2 Rods N. To Ditch

E. 2 Rods To Within Lot #2

S To Beginning.

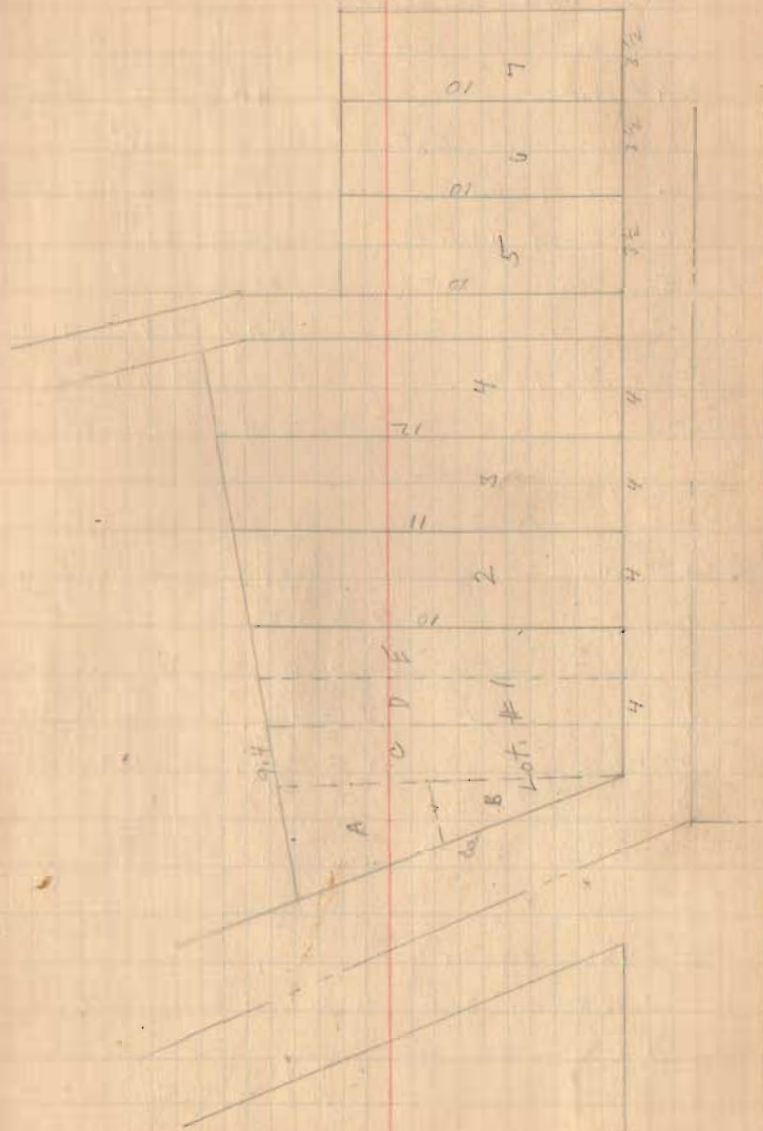

I hereby certify that the foregoing plat was prepared from an actual survey of the premises and that same shows the location of the boundaries and all improvements thereon; that the dimensions of the improvements and the locations thereof with respect to the boundaries are correct as shown; that there are no encroachments from nor upon subject premises.

Clayton M. Lee
Clayton M. Lee
Registered Surveyor No. 6181
May 30, 1985



ORIGINAL STAMP IN GREEN

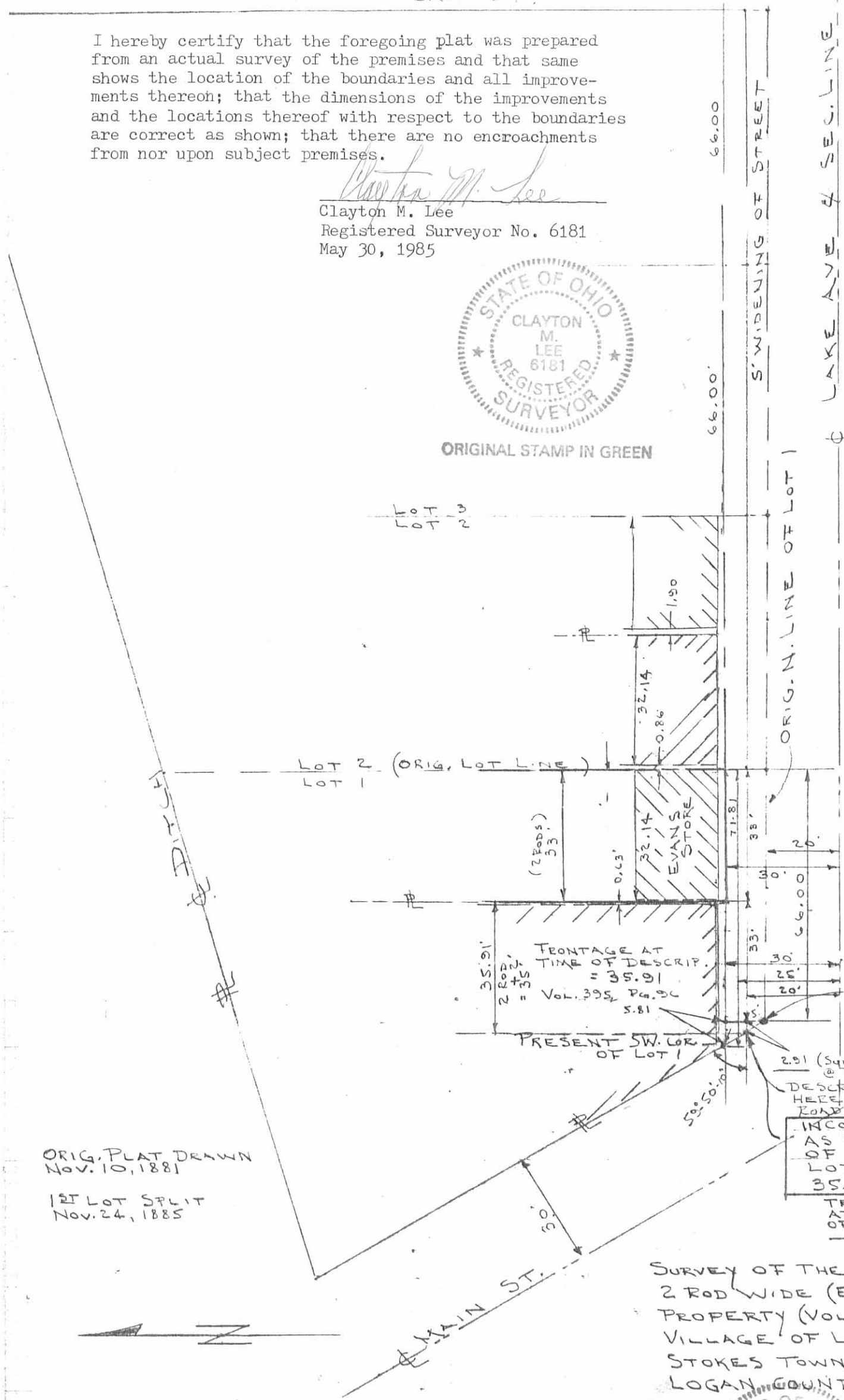

ORIG. PLAT DRAWN
Nov. 10, 1881
1ST LOT SPLIT
Nov. 24, 1885

ORIG. SW COR. OF LOT 1
(DESCRIPTIONS SHOULD BEGIN HERE)
291 (SURVEYED COR. HERE @ TIME OF DESCRIPTION)
DESCRIPTIONS BEGAN HERE - AFTER 5' OF ROADWAY WAS ADDED
INCORRECTLY USED AS ORIG. SW. COR. OF LOT 1 MAKING LOT 1 TO MEASURE 35.91'
TRUE COR. OF LOT AT TIME OF SURVEY OF WEST 35 FEET.

SURVEY OF THE FRANK EVANS
2 ROD WIDE (EAST 2 RODS OF LOT 1)
PROPERTY (VOL. 337, PG. 403)
VILLAGE OF LAKEVIEW
STOKES TOWNSHIP,
LOGAN COUNTY, OHIO

SCALE -
1" = 30'

INDEXED ON MAP
643 1P

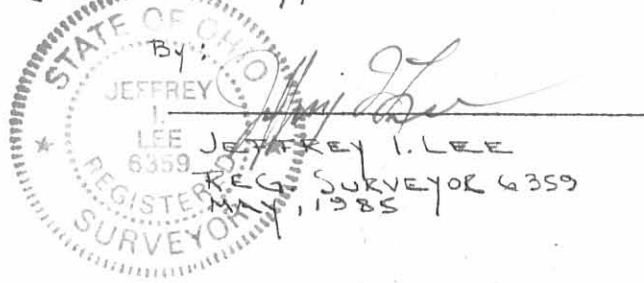

ORIGINAL STAMP IN GREEN

Rhodes Survey Lakeview.

Lots as shown on Plat Book

Lot. #1

A - Chas T. Kolter Vol. 124 - Page 397

Beginning N.W. cor Lot. 1

East 57' - south 70' West 26' North 70'

B David D. Cobal Vol. 78 Page 129

Begin S.W. corner Lot. 1

North 33'-0" - West 19'-8" South 39' To Beginning

C. W.H. Rhodes Vol. 124 - Page 208

{ A strip off west side of following
 { strip 21'-6" on south 29'-5" on North.

Beginning S.W. cor. E. 2 Rods N. To ditch

W. 2 Rods 15 Feet S. To To Beginning

D. Albert Reed Vol. 126 Page 487

13'-6" on South

18'-6" on North

E. Annie Wake Vol. 98 Page 97

Begin S.E. cor. Lot 2

W. 2 Rods N To Ditch

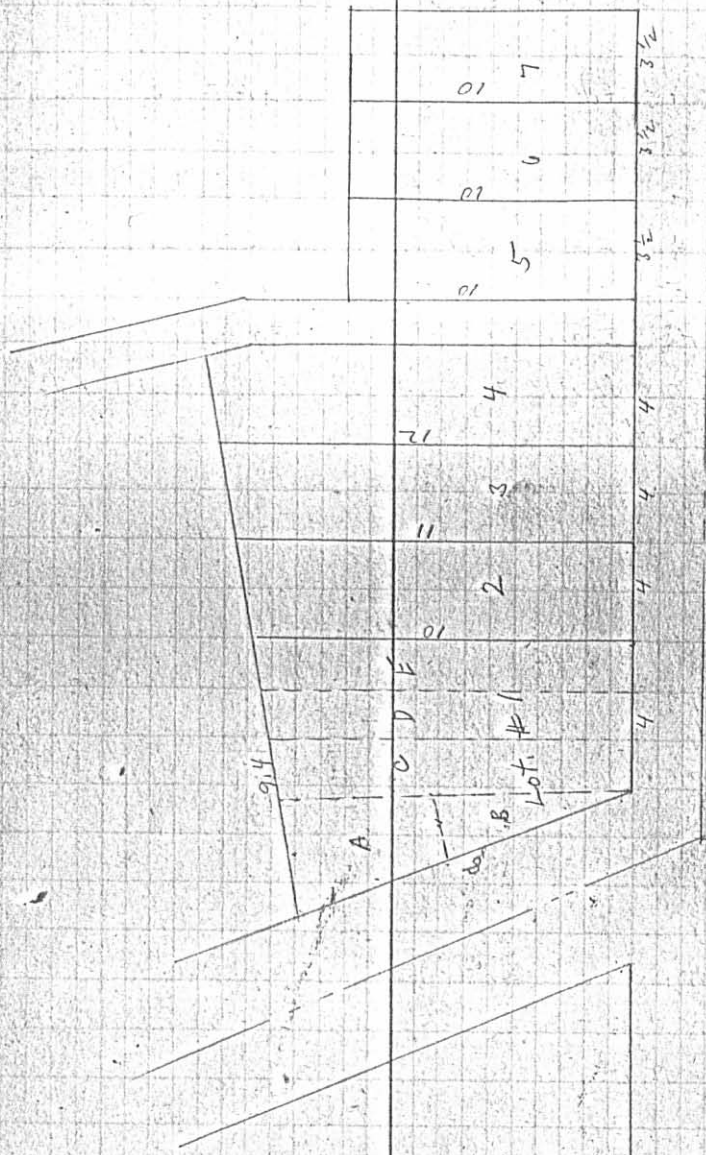
E. 2 Rods To within Lot #2
S To Beginning

643 2P-3