

D.H. Sellers Survey Lakeview
S.W. cor. Main & Lake.

632
INDEXED ON MAP

- A Stake found Fence AG has Iron Post in concrete near A.
- B Iron found
- C Small Iron placed in sidewalk 17" south of end of New (Narrow) walk.
- D Nail in walk. This nail 4" west and 2" north of cracks in walk where four squares of walk join.
- E 1" Iron Pipe Placed.
- F 1" Iron Pipe Placed
- H Stake Placed.
- D Iron Found Iron B Book 412 Page 42
- P Point $\frac{1}{2}$ of Lake ^{to} Main from the south.
- R Point $\frac{1}{2}$ of Lake ^{to} Main from the north.

Measured East from old fence MN 50' and set H. ^{to} E. Set F. as shown.
Set D as shown from Street $\frac{1}{2}$'s
Set C by measuring from D.

Note that originally Lake St. (West) was a 40' St. The Cargill deed calls for 110' This will be same as 105' from edge of 50' St.

JUNE - 4 - 1927
COOL
Wright
E. Snicker

Downing Survey
see Book 412
Page 52

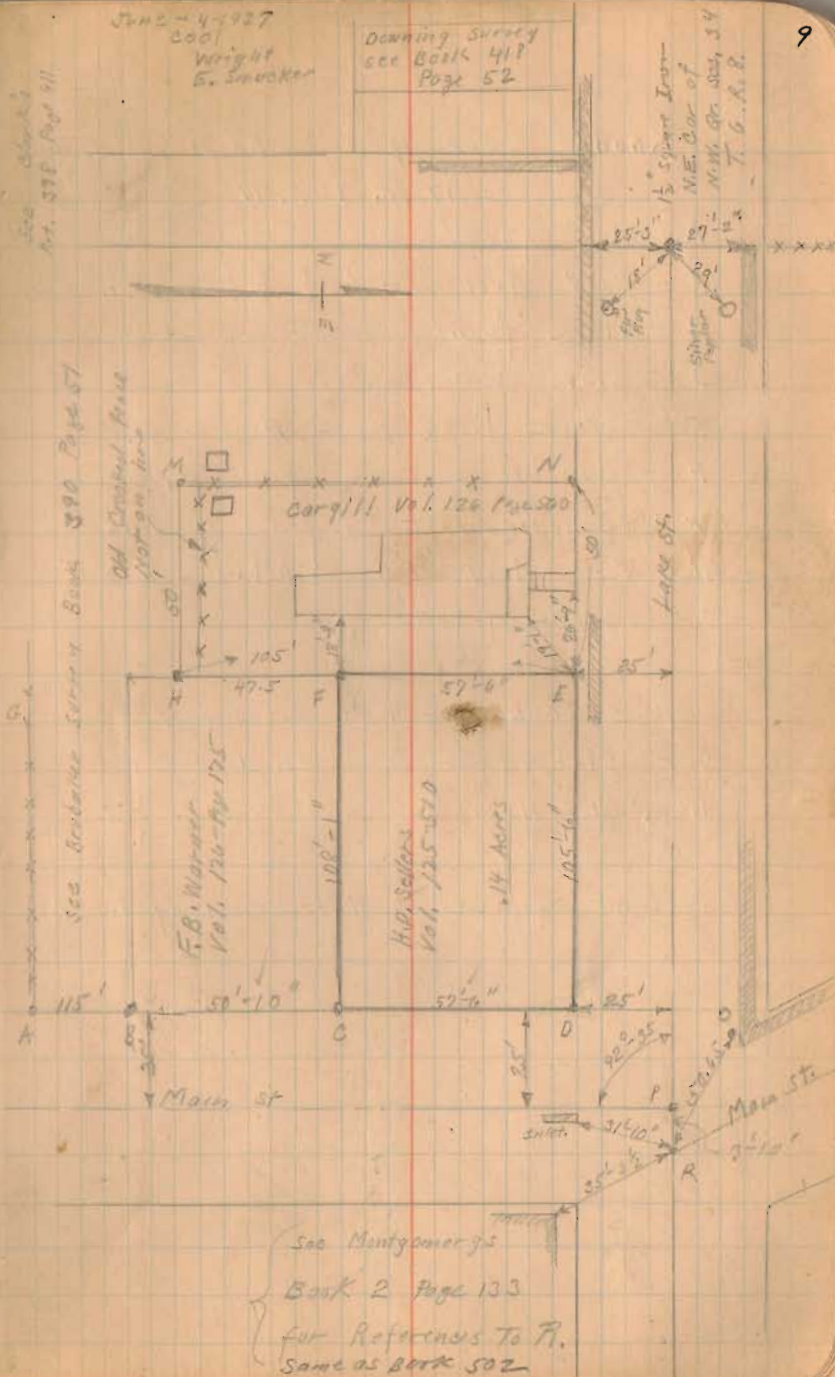

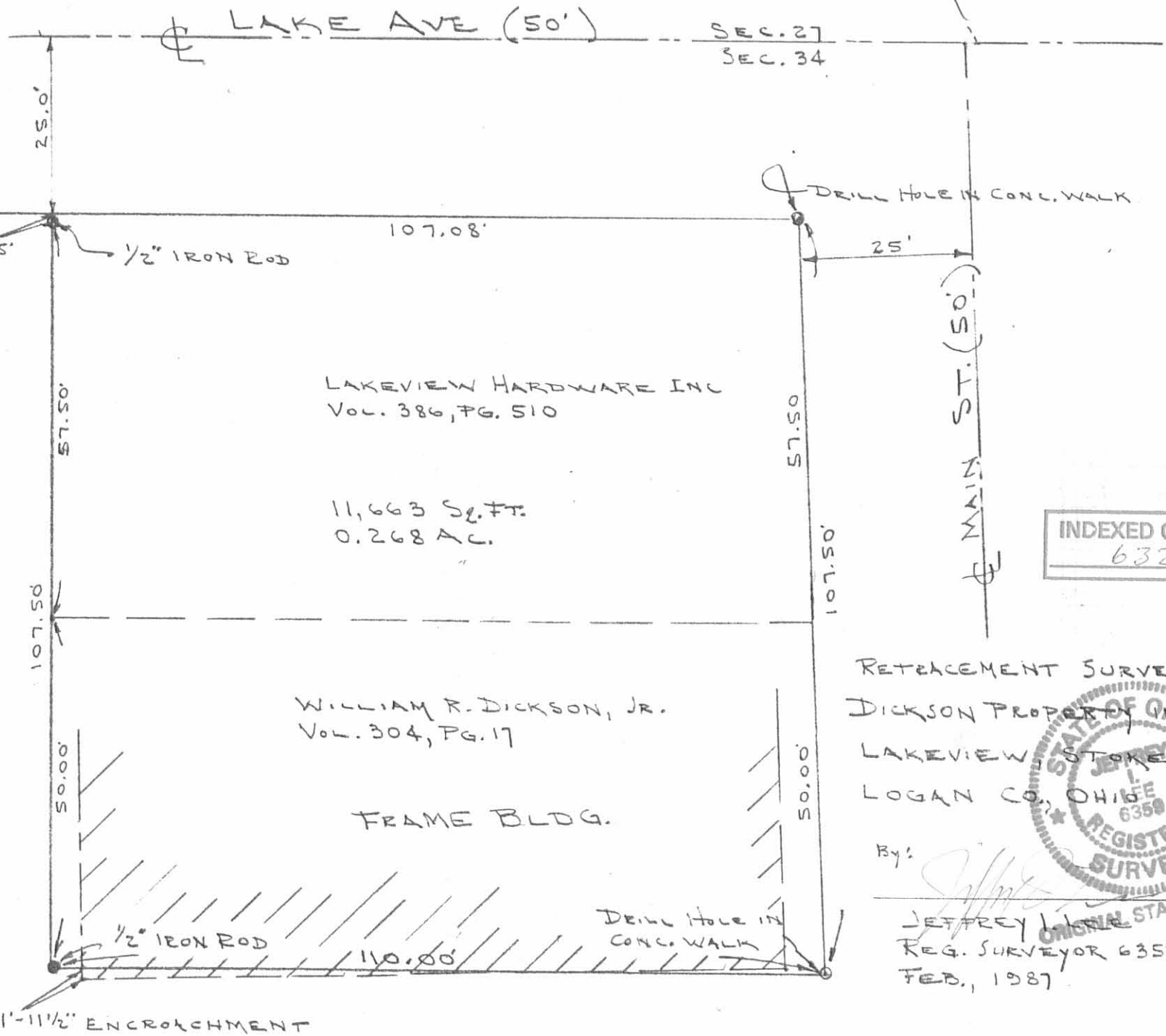

SCALE
1" = 20'

INDEXED ON MAP
632 IP

RETRACEMENT SURVEY OF THE
DICKSON PROPERTY OF
LAKEVIEW STOKES TWP.
LOGAN CO., OHIO

By: *Jeffrey L. Stokes*
 JEFFREY L. STOKES
 REG. SURVEYOR 6359
 FEB., 1987



L. H. Niece, Lakeview

12-30-54

62

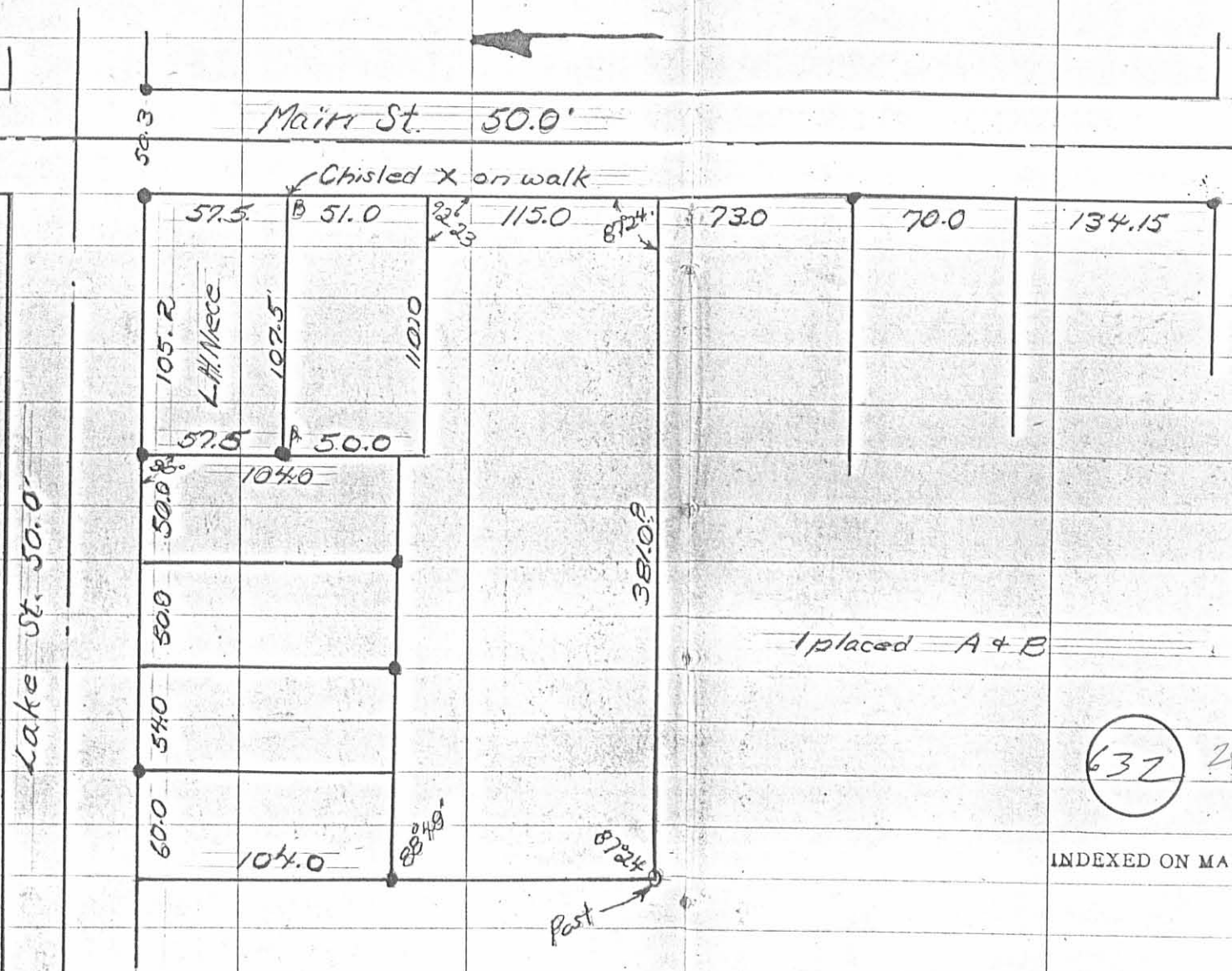

placed A + B

632 2P

INDEXED ON MAP