

Harmon Survey Description
March, 1973

Being situated in Lake Township, Logan County, Ohio; and being a part of Section 33, Town 4, Range 14.

Beginning at a iron in the west line of Section 33 that bears $N 6^{\circ} - 20'E$ 621.7 feet from the intersection of the said west line of Section 33 with the center of County Road 18.

Thence with the north line of a 2.65 acre tract $S 64^{\circ} - 49'E$ 187.4 feet to a iron.

Thence with the west line of a 1.00 acre tract $N 25^{\circ} - 11'E$ 187.0 feet to a iron.

Thence $N 64^{\circ} - 49'W$ 251.2 feet to a iron in the west line of Section 33.

Thence with the west line of Section 33 $S 6^{\circ} - 20'W$ 197.6 feet to the place of beginning.

Containing 0.94 of an acre more or less. Being surveyed from a 75.64 acre tract.

Owen K. Shirk
Surveyor 4271

ID

5291

INDEXED ON MAP

HARMON SURVEY

LAKE TOWNSHIP, LOGAN COUNTY, OHIO

SECTION 33, TOWN 4, RANGE 14; 1" = 100'

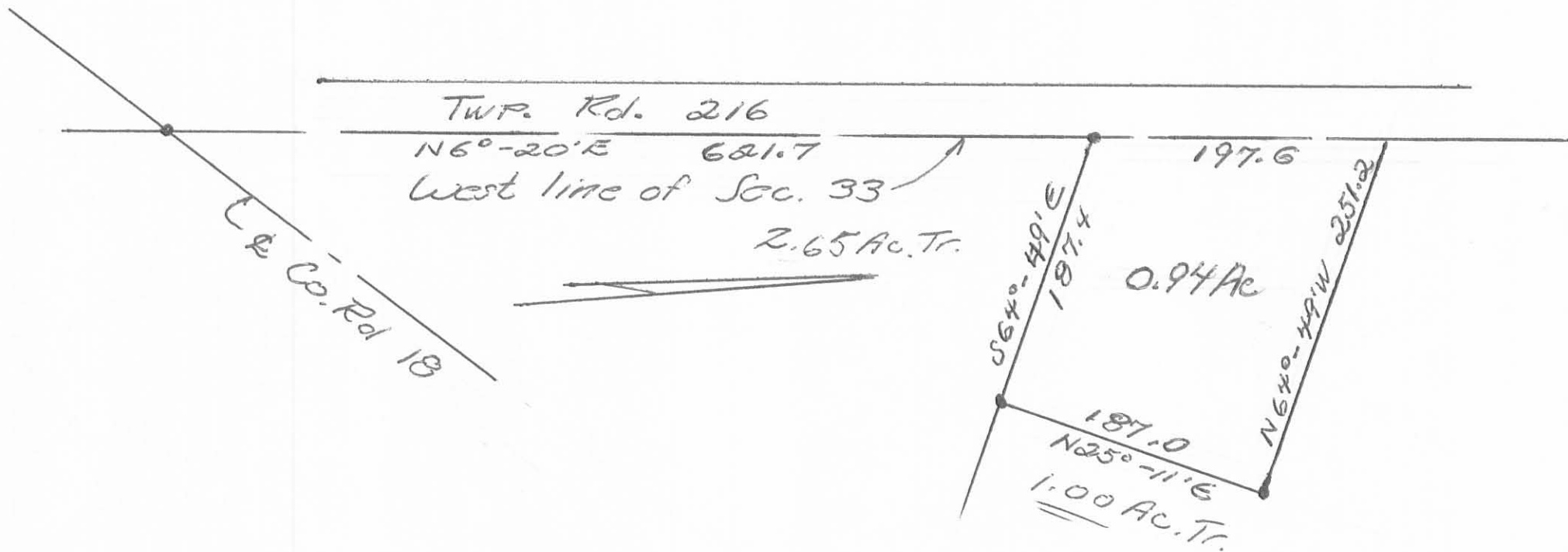

Owen K. Stirk
Surveyor 4271
MARCH, 1973

IP

5291

REVISIONS