

Schrader to McDONALD SURVEY DESCRIPTION

July, 1970

Being situated in Lake Township, Logan County, Ohio; and being a part of V.M.S. #2873.

Beginning at an iron in the northeast corner of a 0.29 acre tract. Said iron is also in the south line of a tract belonging to the State of Ohio.

Thence with the east line of said 0.29 acre tract S 54° - 26° W 173.1 feet to an iron.

Thence S 35° - 34° E 40.0 feet to an iron.

Thence S 78° - 03° E 734.0 feet to an iron.

Thence N 4° - 06° E 210.0 feet to a post in the south right of way line of State Route #33.

Thence with the south right of way line of State Route #33 N 71° - 51° W 88.1 feet.

Thence with the south line of the State of Ohio's tract N 84° - 49° W 534.1 feet to the place of beginning.

Containing 3.00 acres more or less. Being surveyed from a 7.09 acre tract.

Owen K. Shirk

Surveyor 4271

10

4679

ORIGINAL SURVEY MAP

Schroder Survey
S.R. 47

Lake Twp

179 60
139 06
40 53 1/2

300
1.32267
83

245
44 $\overline{) 10,890}$
88
209
176

1.32284
30
39,68520

1.52757 230
30
45,82710

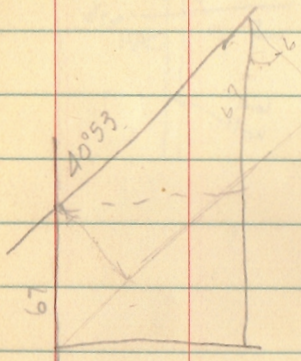

4 $\overline{) 10,890}$
43560
4
38
32
36

89 60
40 53
49 07

$\frac{67+x}{2}$

115
67
182

16545
67
45815
39270
438515

60
30
1800

9100
1800
2900

7/20/63
Dobson 19
Geoslin
750
Total eclipse
Today

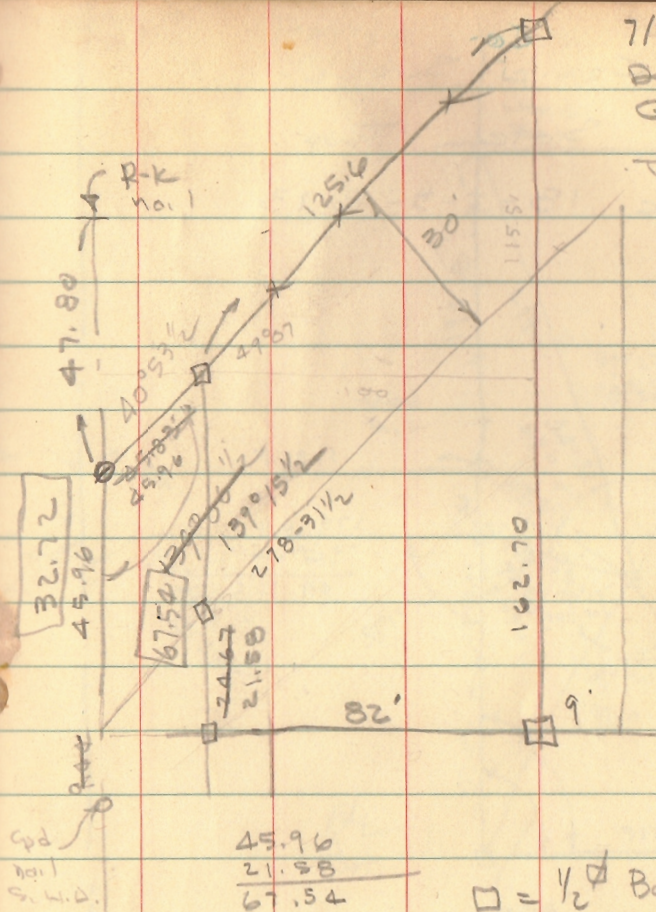

INDEXED ON MAP
4679