

PARK (keep) DESCRIPTION

MAY, 1969

Being situated in Section 27, Town 4, Range 14, of Lake Township,
Logan County, Ohio.

Beginning at a iron in the center of County Road #1 (Ludlow
Road) that is the northeast corner of L. Park's 0.52 acre tract.
Said beginning iron bears S $14^{\circ}-00'E$ 951.2 feet from the intersection
of County Road #181 with County Road #1.

Thence with the north line of said 0.52 acre tract N $84^{\circ}-25'W$
317.6 feet to a iron.

Thence N $0^{\circ}-30'W$ 120.1 feet to a iron.

Thence N $89^{\circ}-30'E$ 278.9 feet to a iron in the center of County
Road #1.

Thence with the center of County Road #1 S $14^{\circ}-00'E$ 158.1 feet
to the place of beginning.

Containing 0.93 of an acre more or less.



OWEN K. SHIRK

SURVEYOR 4271

INDEXED ON MAP

4532 1D-1

PARK sale tract Description

MAY, 1969

Being situated in Section 27, Town 4, Range 14, of Lake Township,
Logan County, Ohio.

Beginning at a iron in the center of County Road #1 (Ludlow
Road) that bears S $14^{\circ}-00'E$ 129.3 feet from the intersection of County
Road #181 with County Road #1.

Thence with the center of County Road #1 S $14^{\circ}-00'E$ 669.2 feet
to a iron.

Thence S $89^{\circ}-30'W$ 470.3 feet to a iron.

Thence N $4^{\circ}-49'E$ 265.5 feet to a steel corner post.

Thence N $83^{\circ}-40'W$ 82.5 feet to a wood corner post.

Thence N $5^{\circ}-05'W$ 640.5 feet to a iron.

Thence S $58^{\circ}-44'E$ 497.0 feet to the place of beginning.

Containing 7.62 acres more or less. Being surveyed from a 64.93
acre tract.

OWEN K. SHIRK

SURVEYOR 4271

INDEXED ON MAP

4532

1D-2

PARK to PARK DESCRIPTION

MAY, 1969

Being situated in Section 27, Town 4, Range 14 of Lake Township,
Logan County, Ohio.

Beginning at the southwest corner of L. Park's 0.52 acre tract.

Thence N 84° -25'W 151.1 feet to a iron.

Thence N 0° -30'W 122.2 feet to a iron.

Thence S 84° -25'E 143.1 feet to the northwest corner of said
0.52 acre tract.

Thence with the west line of said 0.52 acre tract S 4° -11'E
124.2 feet to the place of beginning.

Containing 0.41 of an acre more or less. Being surveyed from
a 64.93 acre tract.



OWEN K. SHIRK

SURVEYOR 4271

INDEXED ON MAP

4532

1D-3

PARKS
27-4-14
LAKE TWP

May 17, 69

57

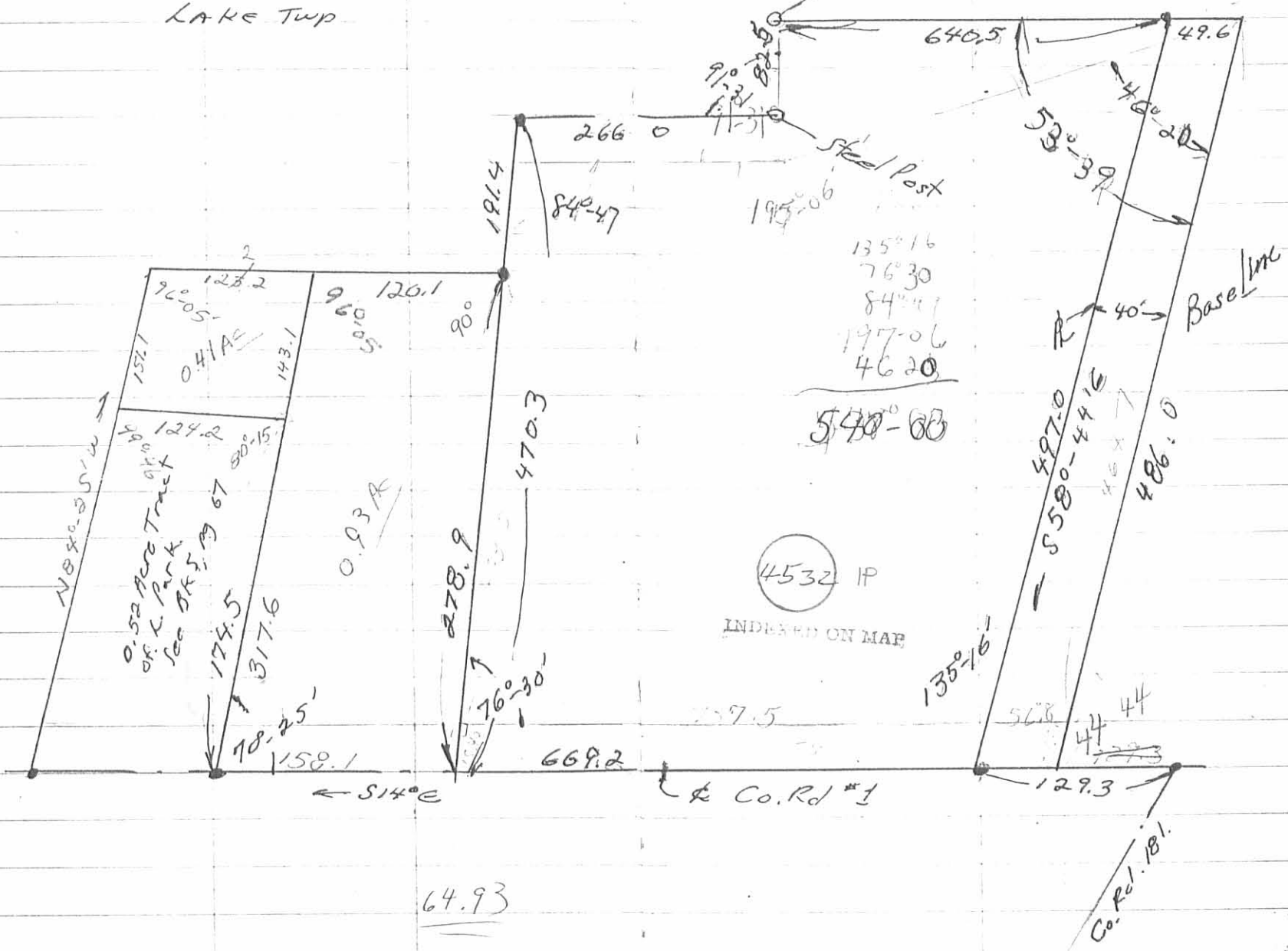

O.K.S. Feb. 4, 12, 1957

Franklin A. Park Description

Being situated in Section 27, Town 4, Range 14, of Lake Township, Logan County, Ohio.

Beginning at an iron at the northeast corner of Lucia Fitzpatrick's 49.22 acre tract, said iron is at Station 298+96 of County Road #1 as shown in the County Engineer's Field Book #598, page 24.

Thence with the north line of Fitzpatrick's 49.22 acre tract $N84^{\circ}-25'W$ 197.0 feet to an iron.

Thence $N 4^{\circ}-11'W$ 124.2 feet to an iron.

Thence $S84^{\circ}-25'E$ 174.5 feet to an iron in the center of County Road #1.

Thence with the center of County Road #1 $S14^{\circ}-00'E$ 130.0 feet to the place of beginning.

Containing 0.52 acre more or less.

Surveyed from the southeast corner of Franklin A. Park's 76.12 acre tract.

Frank PARK
LAKE TWP
Sec. 23, T-4, R-14

Dec. 5, 59

67

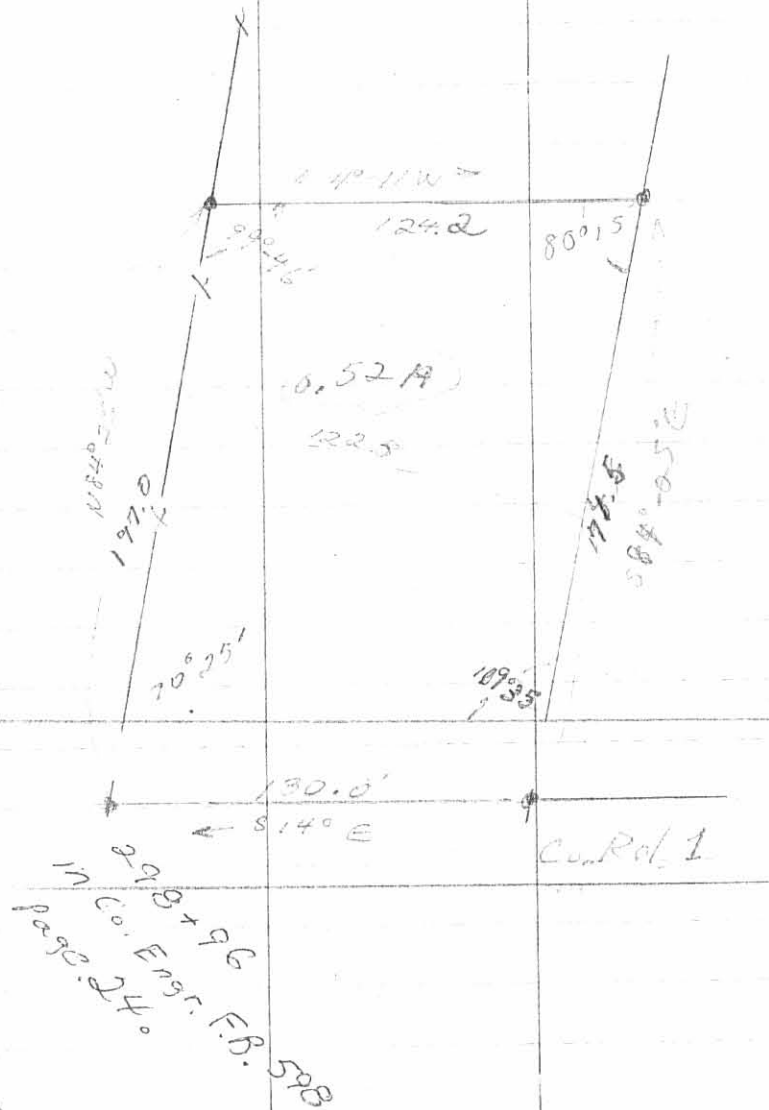

4532 2P

INDEXED ON MAP

298 + 96
in Co. Engr. F.B. 598
page 24.