

LESLIE H. GEESLIN
REGISTERED SURVEYOR NO. 5248
P. O. BOX 274
RUSHSVLVANIA, OHIO 43347

TELEPHONE: (513) 468-2793

COZAD SURVEY

July, 1986

The following described real estate situated in the State of Ohio, County of Logan, Township of Lake, being part of the southwest quarter of Section 33, Town 4, Range 14 and more particularly described as follows:

Beginning at an iron pipe at the southwest corner of Charles W. Cozad's 1.00 acre tract as described in D.B. Bol. 343 Page 940 in the centerline of Township Road 200.

Thence with said centerline, which is the south line of Section 33 and the south line of Lake Township, N. $85^{\circ} 55'$ W. 152.00 feet to an iron bar.

Thence N. $4^{\circ} 05'$ E. 208.70 feet to an iron bar in the south line of Floyd Harman's 71.857 acre tract as described in D.B. Vol. 380 Page 756, passing an iron bar at 20.00 feet.

Thence with said Harman's south line S. $85^{\circ} 55'$ E. 152.00 feet to a 6" wood corner post at the northwest corner of said Cozad's 1.00 acre tract.

Thence with said Cozad's west line S. $4^{\circ} 05'$ W. 208.70 feet to the place of beginning.

Containing 0.73 acre more or less.

The above described 0.73 acre tract being on the east side of Gary E. Heath's 1.12 acre tract as described in D.B. Bol. 361 Page 311 and is the result of a field survey.

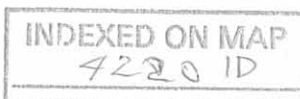

S. 85° 55' E. 152.00'

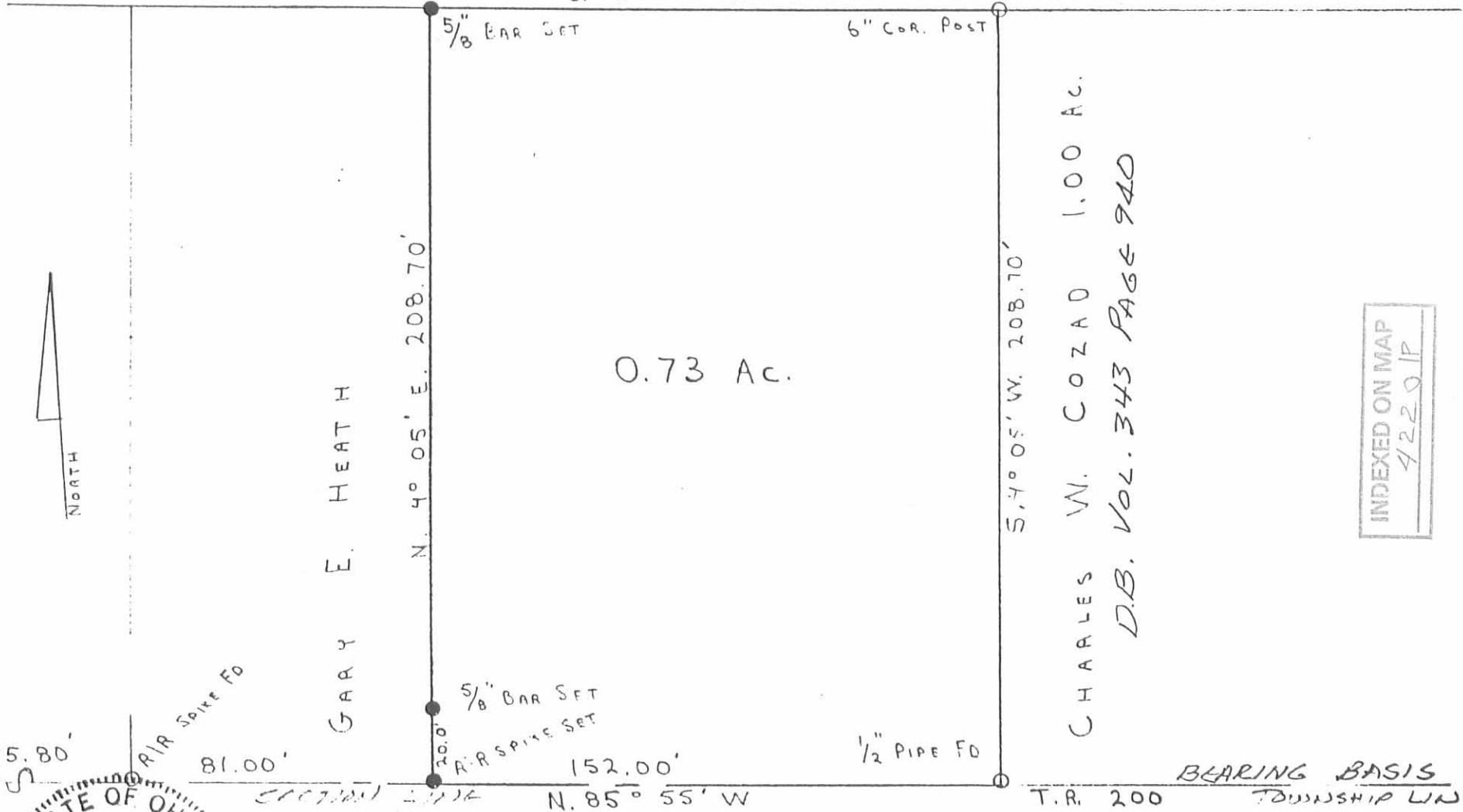

INDEXED ON MAP
42201P

SEC. LINE



GARY E. HEATH

CHARLES W. COZAD 1.00 AC.
D.B. VOL. 343 PAGE 940

675.80'

AIR SPIKE SET

81.00'

5/8" BAR SET
AIR SPIKE SET

20.00'

152.00'

1/2" PIPE SET

N. 85° 55' W

T.R. 200

BEARING BASIS
TOWNSHIP LINE



SURVEY OF 0.73 AC. TRACT IN
SEC. 33, T. 4, R. 14, LAKE TWP.,
LOGAN COUNTY, OHIO. FOR
CHARLES W. COZAD.

JULY, 1986
SCALE 1" = 40'

Leslie H. Geeslin
LESLIE H. GEESLIN
MAYLANDIA, OHIO

DRAWN BY: D.L.G.

Harman Survey
Sec. 33 T-4 R-14
Lake Township
January 13, 1968

The following described real estate situated in Lake Township, Logan County, Ohio and being part of the southwest 1/4 of Section 33, Town 4, Range 14 of the Between the Miami Rivers Survey and more particularly described as follows:

Beginning at an iron pipe in the center of Township Road No. 200 at the southwest corner of James M. Wilcox's 1.00 acre tract, said pipe also being S.85° 55'E. 1117.5 feet from a Logan County Resurvey Monument at the southwest corner of said Section 33; thence with the centerline of said Township Road No. 200, N.85° 55'W. 208.7 feet to an iron pin; thence N.4° 05'E. 208.7 feet to an iron bar, passing an iron bar at 20.0 feet; thence S.85° 55'E. 208.9 feet to an iron pipe at the northwest corner of said J. M. Wilcox's 1.00 acre tract; thence with said Wilcox's west line S.4° 08'W. 208.7 feet to the place of beginning, passing an iron pipe at 188.7 feet.

Containing 1.00 acre more or less

The above described tract being part of Lesta Harman's 80.66 acre tract.

4220 2D

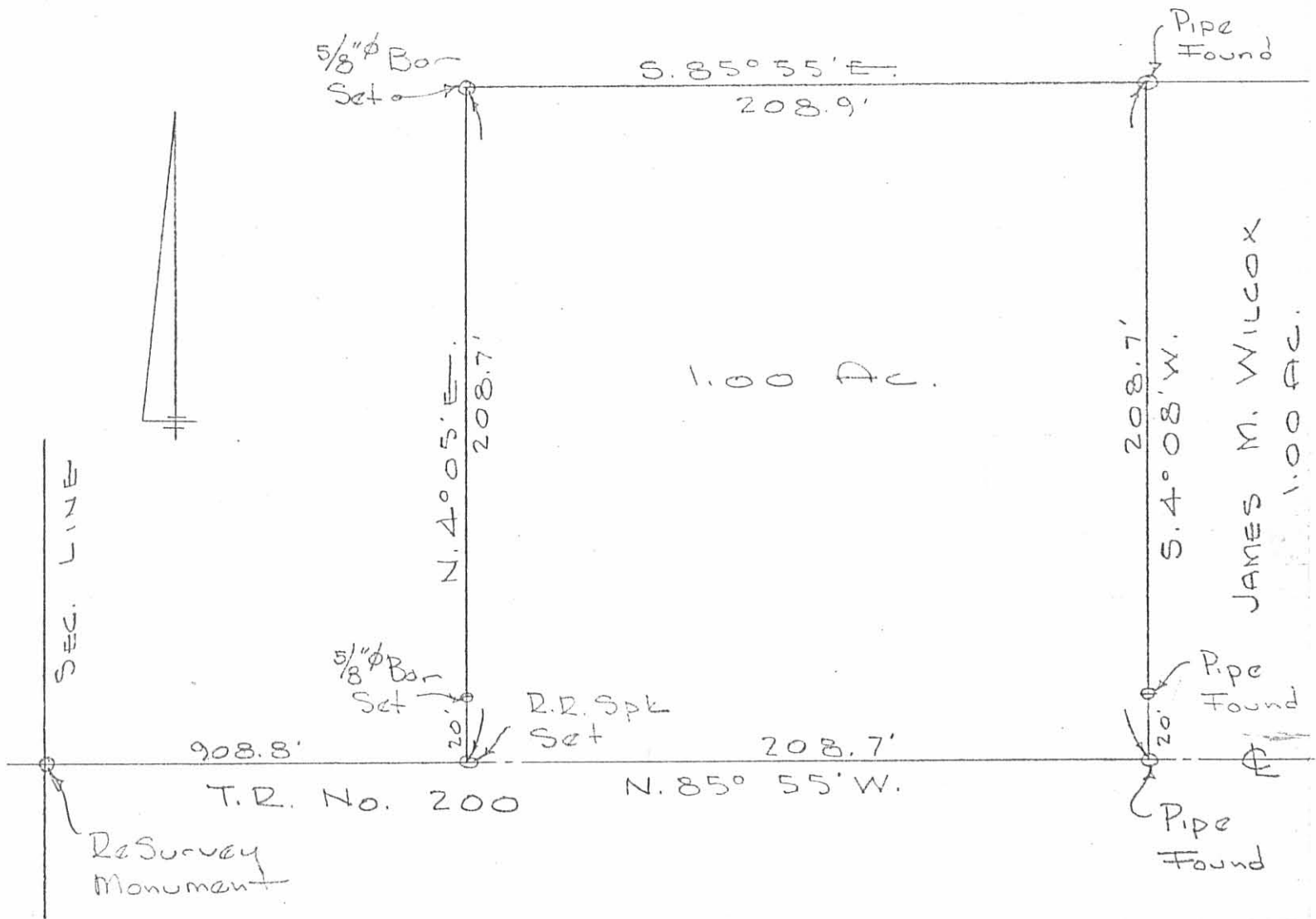

HARMAN SURVEY
 SEC. 33 T-4 R-14
 LAKE TOWNSHIP
 LOGAN COUNTY, OHIO
 JANUARY 13, 1968
 SCALE 1" = 50'

4220 2P

INDEXED ON MAP

DAN L. DODSON
 REG. SURVEYOR 4270
 BELLEFONTAINE, O.

HEUBLEIN & CO. MADE IN U.S.A.

