

NOTE: THIS TRACING TO BE FILED IN THE LOGAN COUNTY ENGINEERS' OFFICE.

BELLEFONTAINE AIRPORT ROAD

LAKE TOWNSHIP

Y.M.S. 3322

R/W Staked 50' Wide - 25' R/L. Wood Cor Post

See Plans W-3 for U.S. 68

12+04.09 1" ϕ Bar Set - Prop. Line

11+35.26 1" ϕ Bar Set - Prop. Line - No Angle

Hld Hubs set on R @ 35.31'

P.T. 7+33.51 - 1" ϕ Bar Set - Hld Hubs @ 25'

6+96.0 1" ϕ Bar Set - P.I. - $\Delta = 30^\circ 46'$

P.C. 6+56.59 - 1" ϕ Bar Set - Hld. Hubs @ 25'

0+30.28 1" ϕ Bar Set @ E. R/W U.S. 68

Hld. hubs set on R/W @ 25.25'

0+00 ϕ U.S. Route 68

HOWELL CHURCH

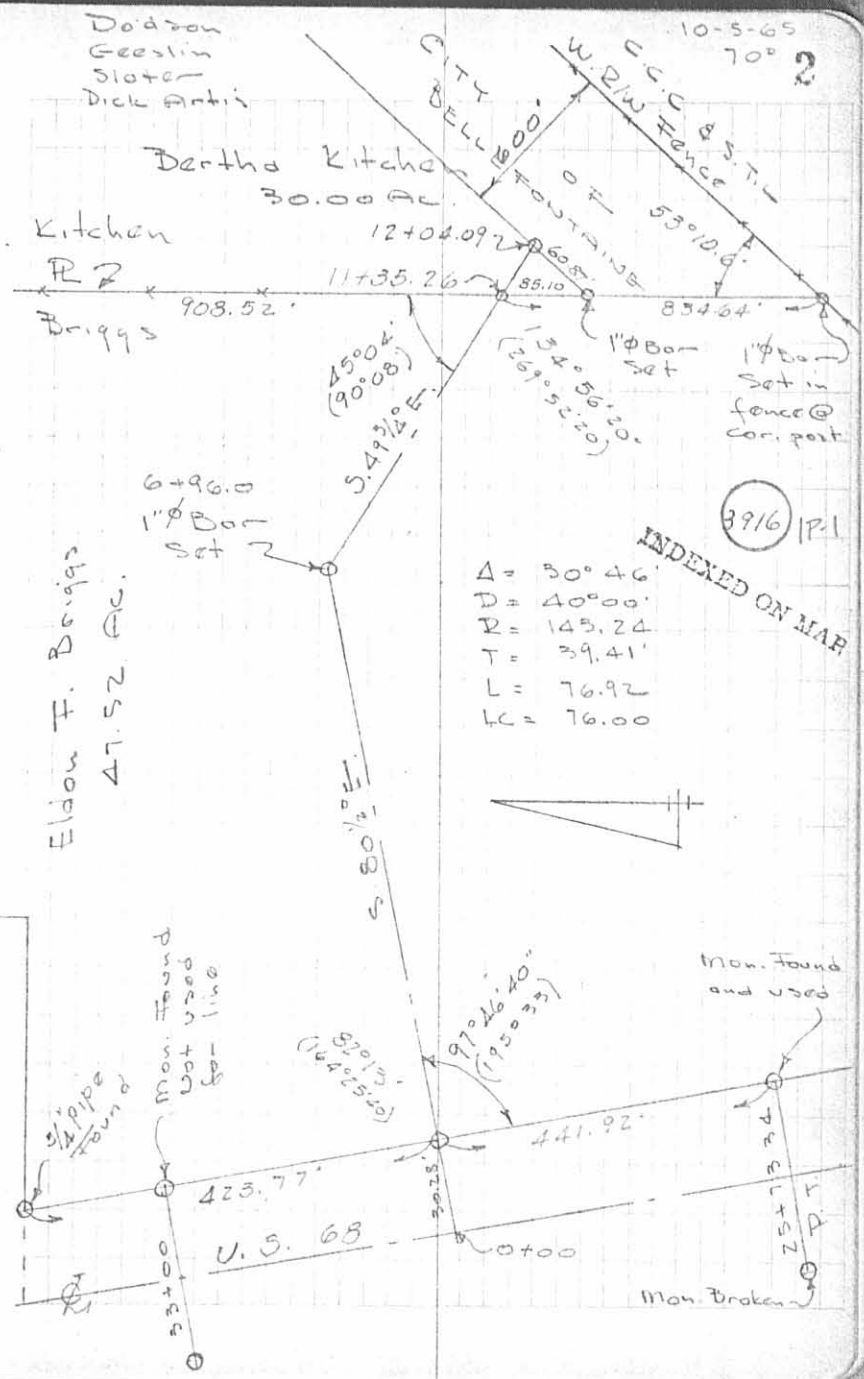

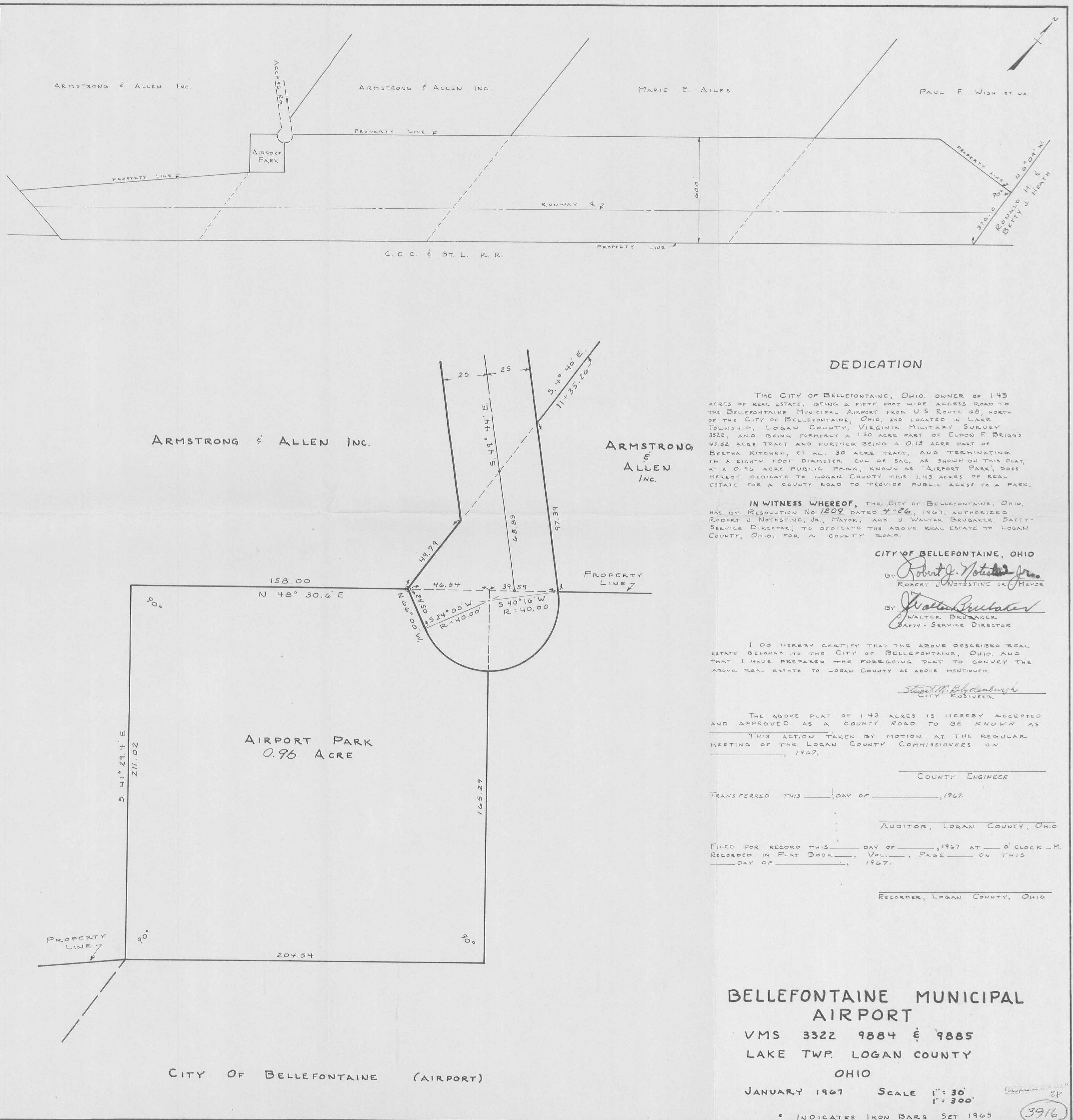
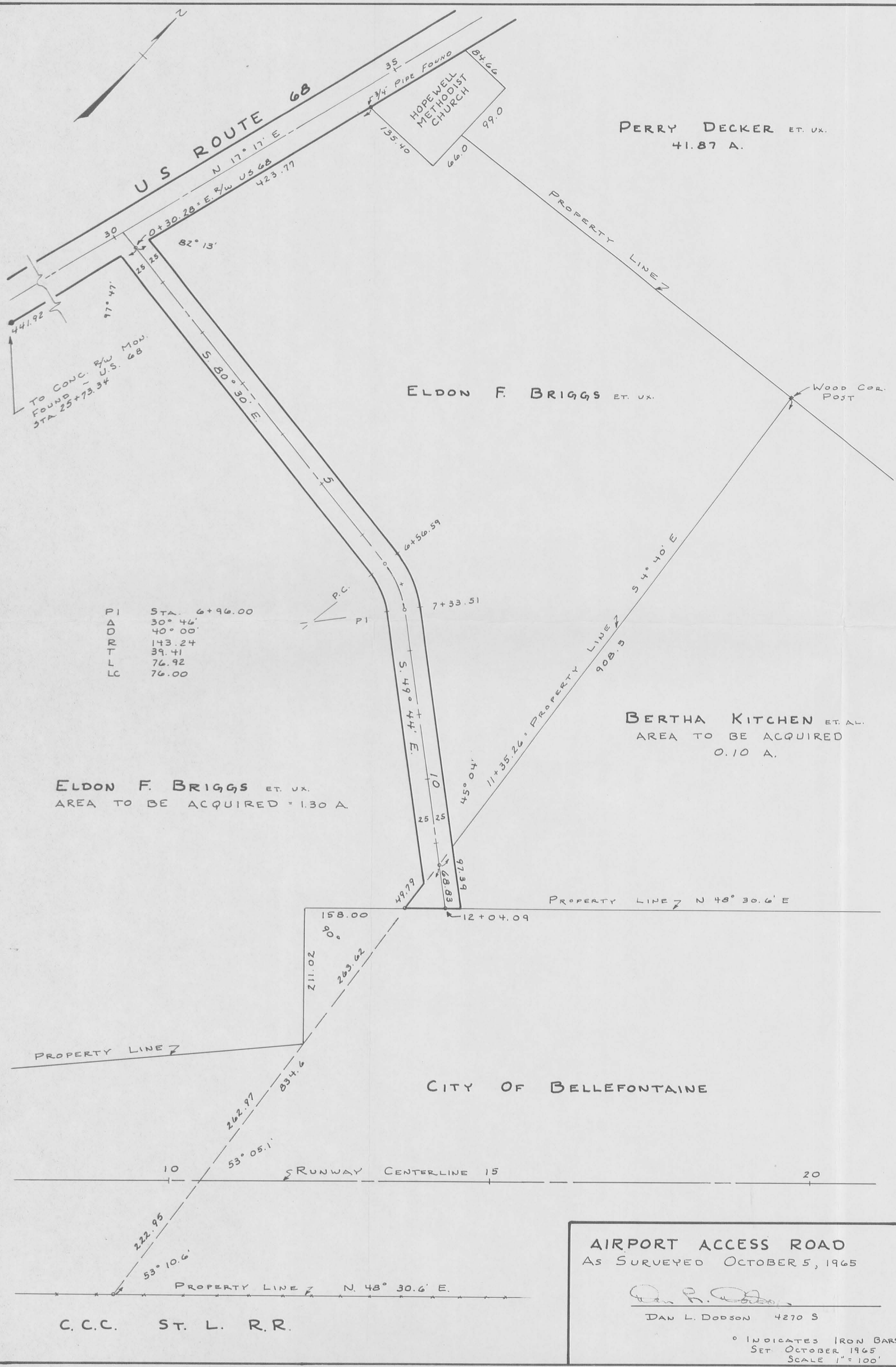

DEDICATION

The City of Bellefontaine, Ohio, owner of 1.43 acres of real estate, being a fifty foot wide access road to the Bellefontaine Municipal Airport from U.S. Route 68, north of the City of Bellefontaine, Ohio, and located in Lake Township, Logan County, Virginia Military Survey 382, and being formerly a 1.30 acre part of Eldon F. Briggs 47.62 acre tract and further being a 0.13 acre part of Bertha Kitchen, et al. 30 acre tract, and terminating in a eighty foot diameter cul de sac, as shown on this plat, at a 0.96 acre public park, known as "Airport Park", does hereby dedicate to Logan County this 1.43 acres of real estate for a county road to provide public access to a park.

IN WITNESS WHEREOF, THE CITY OF BELLEFONTAINE, OHIO, HAS BY RESOLUTION NO. 1202 DATED 4-26, 1967, AUTHORIZED ROBERT J. NOTESTINE, JR., MAYOR, AND J. WALTER BRUBAKER, PARTY SERVICE DIRECTOR, TO DEDICATE THE ABOVE REAL ESTATE TO LOGAN COUNTY, OHIO, FOR A COUNTY ROAD.

CITY OF BELLEFONTAINE, OHIO
 By Robert J. Notestine Jr.
 ROBERT J. NOTESTINE JR., MAYOR
 By J. Walter Brubaker
 J. WALTER BRUBAKER,
 PARTY SERVICE DIRECTOR

I DO HEREBY CERTIFY THAT THE ABOVE DESCRIBED REAL ESTATE BELONGS TO THE CITY OF BELLEFONTAINE, OHIO, AND THAT I HAVE PREPARED THE FOREGOING PLAT TO CONVEY THE ABOVE REAL ESTATE TO LOGAN COUNTY AS ABOVE MENTIONED.

Stuart M. Blydenburgh
 CITY ENGINEER

THE ABOVE PLAT OF 1.43 ACRES IS HEREBY ACCEPTED AND APPROVED AS A COUNTY ROAD TO BE KNOWN AS
 THIS ACTION TAKEN BY MOTION AT THE REGULAR MEETING OF THE LOGAN COUNTY COMMISSIONERS ON
 _____, 1967.

COUNTY ENGINEER

TRANSFERRED THIS _____ DAY OF _____, 1967.

AUDITOR, LOGAN COUNTY, OHIO

FILED FOR RECORD THIS _____ DAY OF _____, 1967 AT _____ O'CLOCK _____ M.
 RECORDED IN PLAT BOOK _____, VOL. _____, PAGE _____ ON THIS
 _____ DAY OF _____, 1967.

RECORDER, LOGAN COUNTY, OHIO

BELLEFONTAINE MUNICIPAL AIRPORT
 VMS 3322 9884 & 9885
 LAKE TWP. LOGAN COUNTY
 OHIO
 JANUARY 1967 SCALE 1" = 30'
 1" = 300'
 * INDICATES IRON BARS SET 1965

AIRPORT ACCESS ROAD
 AS SURVEYED OCTOBER 5, 1965
Dan L. Dodson
 DAN L. DODSON 4270 S
 * INDICATES IRON BARS SET OCTOBER 1965 SCALE 1" = 100'

ACCESS ROAD
FOR
BELLEFONTAINE MUNICIPAL AIRPORT
V.M.S. 3322 LAKE TOWNSHIP
LOGAN COUNTY, OHIO
1965
SCALE 1" = 100'

RIGHT OF WAY WIDTH - 50'

• = 1" Iron Bar Set

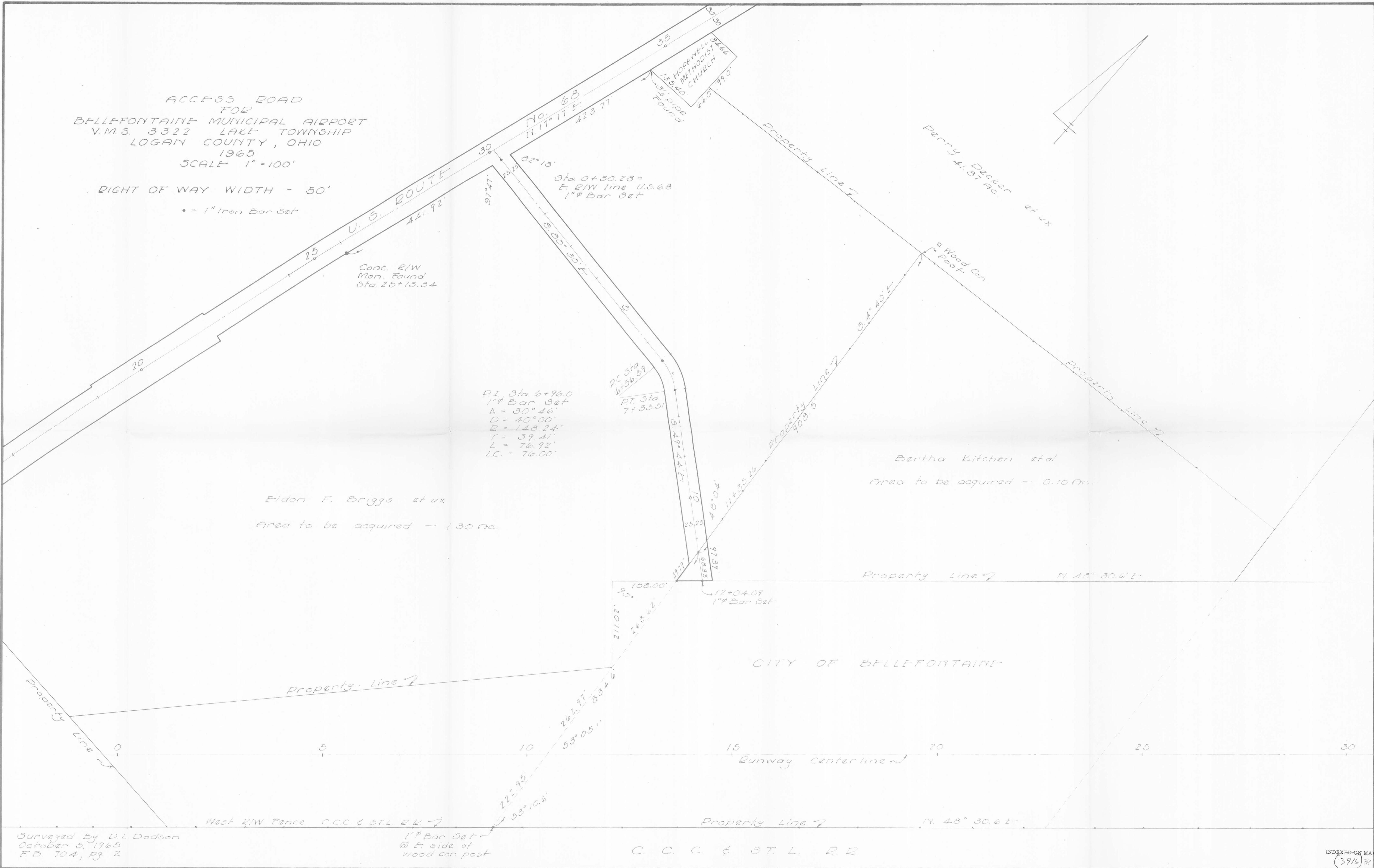

No. 68
N 17° 17' E
423.77'

Sta. 0+30.28 =
E. R/W line U.S. 68
1" Iron Bar Set

PI, Sta. 6+96.0
1" Iron Bar Set
Δ = 30° 46'
D = 40° 00'
E = 143.24'
T = 39.41'
L = 76.92'
LC = 76.00'

Eldon F. Briggs et ux
Area to be acquired - 1.30 Ac.

Bertha Kitchen et al
Area to be acquired - 0.10 Ac.

CITY OF BELLEFONTAINE

Runway Centerline

C. C. C. & ST. L. R. R.

Surveyed By D.L. Dodson
October 5, 1965
F.B. 704, Pg. 2

1" Iron Bar Set
@ E side of
Wood con. post

INDEXED ON MAP
(39/6) 3P

FB 704

DELLEFONTAINE AIRPORT ROAD

LAKE TOWNSHIP

V.M.S. 3322

R/W Staked 50' Wide - 25' REL. wood Cor

See Plan W-3 for U.S. 68 Post

12+04.09 1" ϕ Bar Set - Prop. Line

11+35.26 1" ϕ Bar Set - Prop. Line - No Angle

Hkd Hubs set on RL @ 35.31'

P.T. 7+33.51 - 1" ϕ Bar Set - Hkd Hubs @ 25'

6+96.0 1" ϕ Bar Set - P.I. $\Delta = 30^\circ 46'$

P.C. 6+56.59 - 1" ϕ Bar Set - Hkd. Hubs @ 25'

0+30.25 1" ϕ Bar Set @ E. R/W U.S. 68

Hkd. hubs set on R/W @ 25.23'

0+00 Φ U.S. Route 68

HOPKINSON
CITY

Dodson
Georlin
Slater
Dick Antis

10-5-65

70°

2

Bertha Kitcher

30.00 AC

Kitchen

RZ

Br. 993

6+96.0

1" ϕ Bar Set

Eldon F. Briggs

47.52 AC

0+00

1" ϕ Bar Set

0+30.25

1" ϕ Bar Set

0+00

1" ϕ Bar Set

0+00

1" ϕ Bar Set

0+00

1" ϕ Bar Set

0+00

1" ϕ Bar Set

0+00

1" ϕ Bar Set

0+00

1" ϕ Bar Set

0+00

1" ϕ Bar Set

0+00

1" ϕ Bar Set

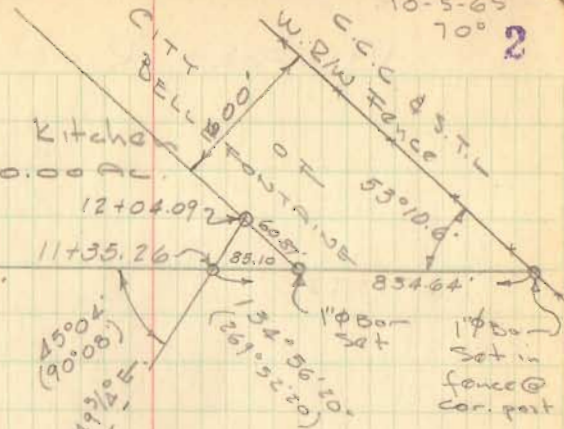

$\Delta = 30^\circ 46'$
 $D = 40^\circ 00'$
 $R = 143.24$
 $T = 89.41'$
 $L = 76.92$
 $K = 76.00$

INDEXED ON MAP

3916

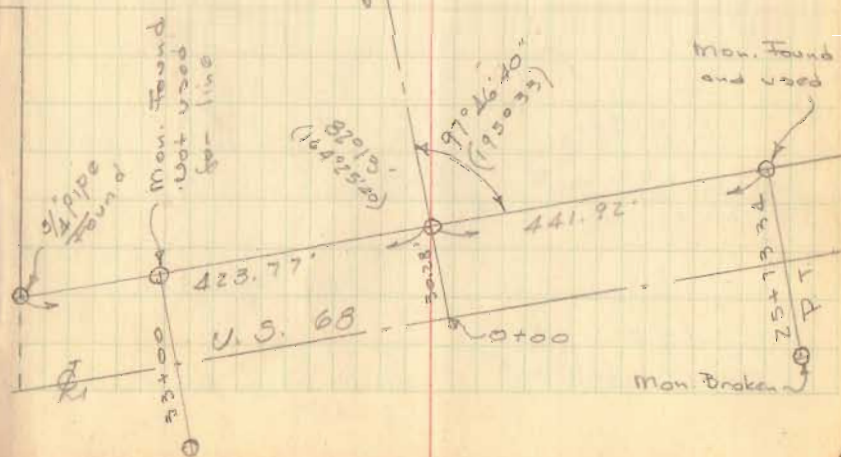

FB 704

AIRPORT ROAD CONT'D.

Geoslin
Station

10-13-65

3

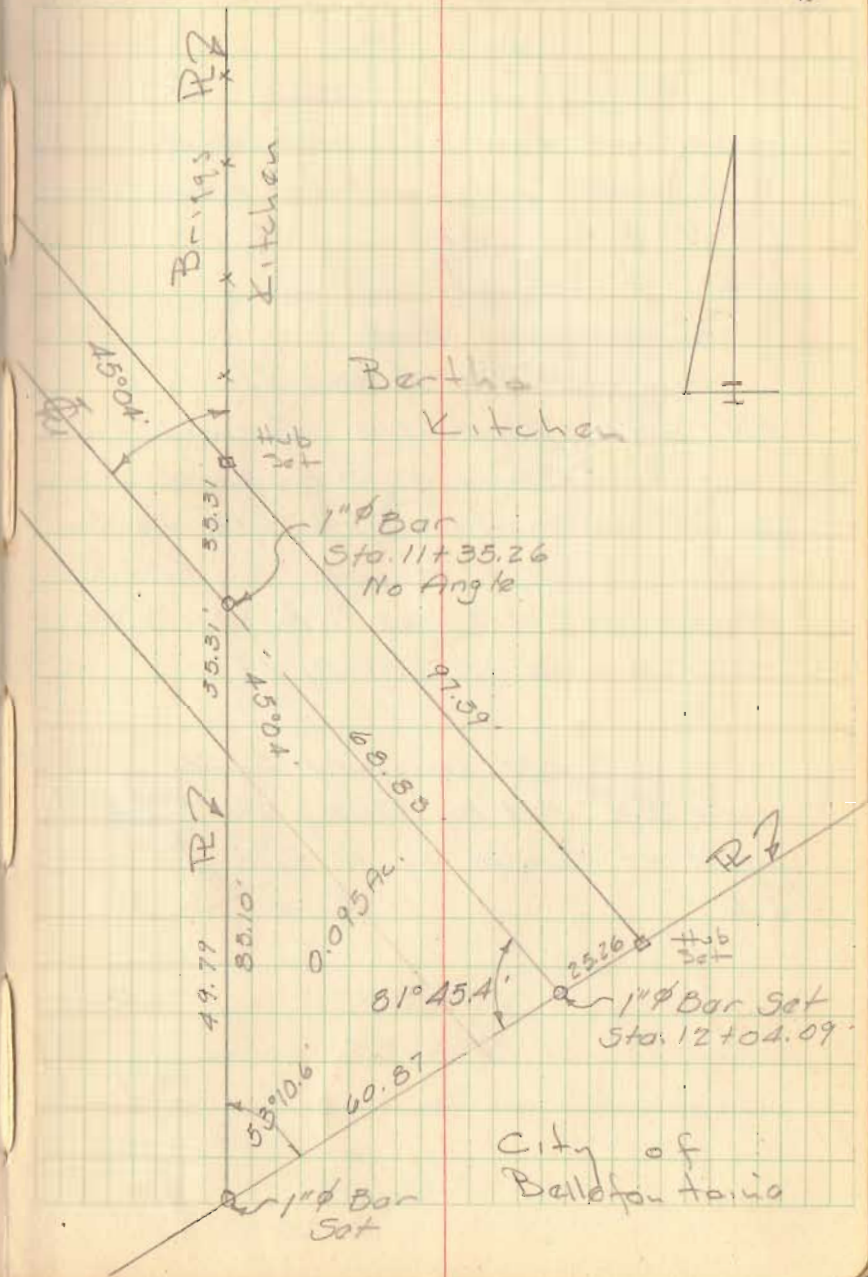

REC'D 2-3-12 SMY DC

Lee Surveying and Mapping Co., Inc.

Land Surveys • Topography • Subdivisions • Construction Layout

117 N. Madriver St.
Bellefontaine OH 43311

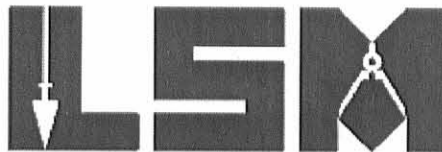

Phone: (937) 593-7335
Fax: (937) 593-7444
surveys@lsminc.us

CHEROKEE RUN LANDFILL, LLC 66.706 ACRES

Lying in Virginia Military Survey 3322, Lake Township, Logan County, Ohio.

Being all of the Cherokee Run Landfill, LLC 8.31 acre tract, 23.15 acre tract 18.60 acre tract and 16.47 acre tract as deeded and described in Official Record 694, Page 879, Tracts I, II, III, IV and being more particularly described as follows:

Commencing at a 1 inch iron bar found on the center-line of County Highway 290 (50 feet wide) (Airport Road) at station 12+04.09.

THENCE, with the southeasterly lines of the Michael E. Failor, Trustee 26.092 acre tract (O.R. 526, Pg. 408, Parcel V), the James Hemmelgarn 41.847 acre tract (O.R. 781, Pg. 112) and the Paul F. Wish and Marjorie V. Wish, Trustees 18.097 acre tract (O.R. 196, Pg. 143, Parcel Three, Tract I), N 48°-06'-55"E, a distance of 3698.07 feet to a 5/8 inch iron rod found, passing a 5/8 inch iron rod found at 25.26 feet.

THENCE, with the north line of Virginia Military Survey 3322 and the south line of said 18.094 acre tract, N 83°-55'-21"E, a distance of 512.41 feet to a 5/8 inch iron rod found.

THENCE, with the west line of the Roy D. Heath and Chelsea Heath 5.145 acre tract, (O.R. 850, Pg. 208), S 06°-03'-50"E, a distance of 369.32 feet to a 5/8 inch iron rod found.

THENCE, with the north right-of-way of the C.C.C & St. Louis Railroad, S 48°-06'-12"W, a distance of 5198.21 feet to a 5/8 inch iron rod found.

THENCE, with the north line of the John R. Core 11.174 acre tract (O.R. 910, Pg. 266 Exhibit D), N 83°-04'-48"W, a distance of 358.58 feet to a 5/8 inch iron rod found.

THENCE, with the lines of the Michael E. Failor, Trustee 30.710 acre tract (O.R. 526, Pg. 408, Parcel VI), the following three courses:

N 42°-56'-17"E, a distance of 1323.38 feet to a 5/8 inch iron rod found.

N 41°-52'-40"W, a distance of 211.09 feet to a 5/8 inch iron rod found.

N 48°-06'-55"E, a distance of 218.89 feet to the point of beginning, passing a 5/8 inch iron rod found at 158.02 feet.

Containing 66.706 acres of which 0.069 acre is within the highway right-of-way, and 0.956 acre is within a park easement.

Property is subject to any and all previous easements and rights-of-way of record.

The basis for bearings is the north right-of-way of the C.C.C. & St. Louis Railroad, being S 48°-06'-12"W, and all other bearings are from angles and distances measured in a field survey by Lee Surveying and Mapping Co., Inc. on January 31, 2012.



Description prepared by:

A handwritten signature in black ink that reads 'William K. Bruce'.

William K. Bruce
Professional Surveyor 7437
January 31, 2012

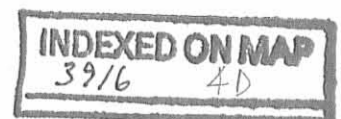

L-52340112

REC'D 2-3-12 BY [signature]

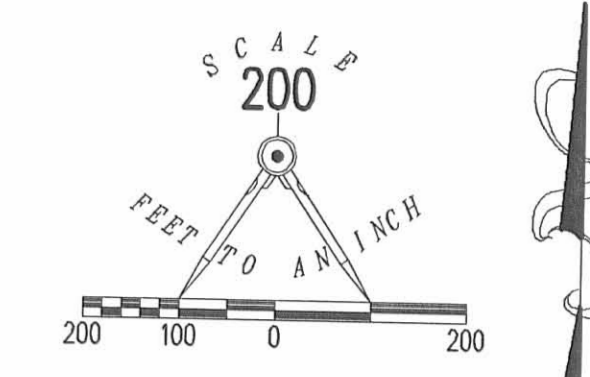

LEGEND
 ○ 5/8 INCH IRON ROD FOUND
 ⊗ 1 INCH IRON BAR FOUND

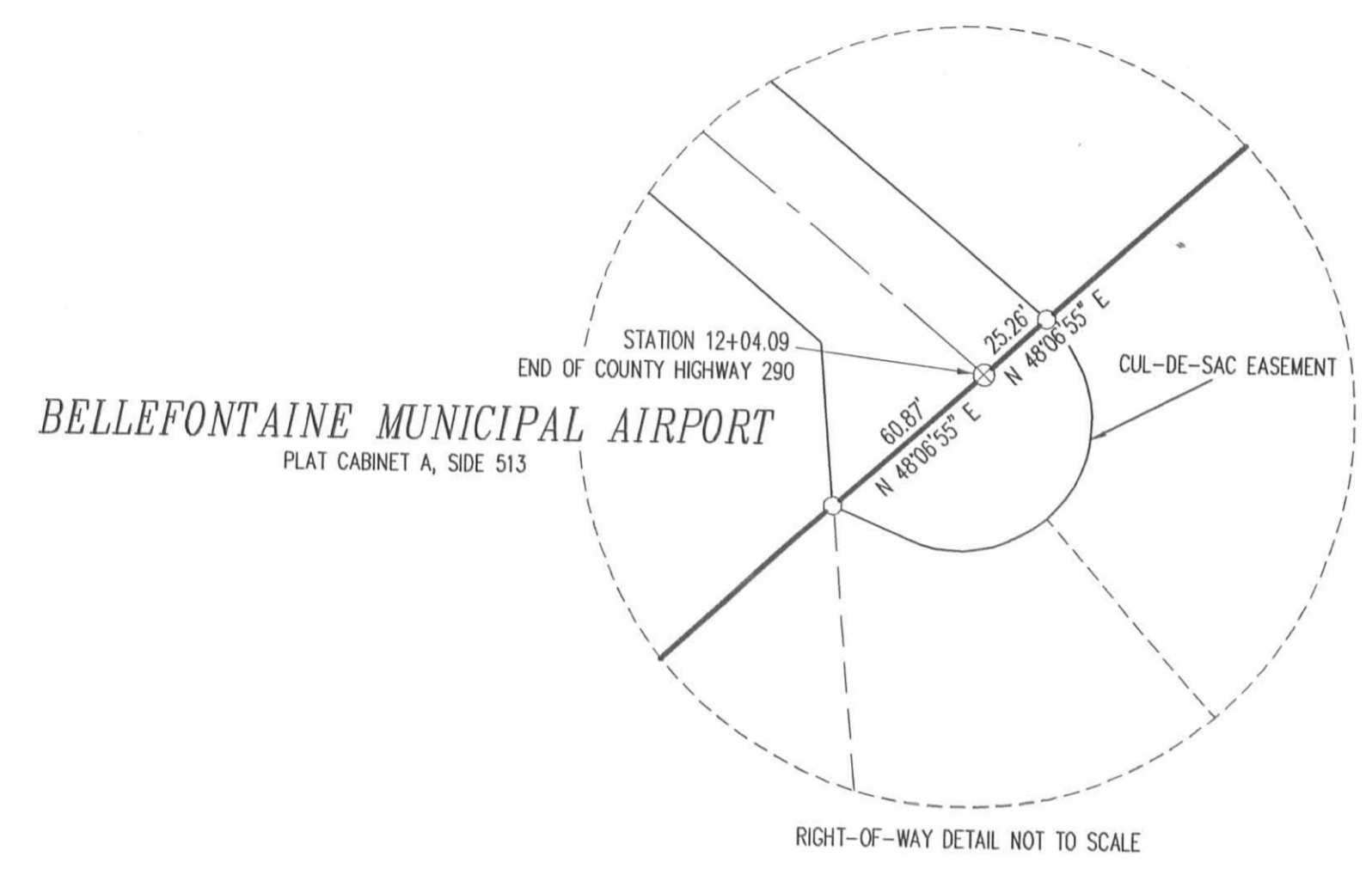

VIRGINIA MILITARY SURVEY 9884
 VIRGINIA MILITARY SURVEY 3322

PAUL F. WISH AND MARJORIE V. WISH, TRUSTEES
 18.097 ACRE TRACT
 O.R. 196, PG. 143
 PARCEL THREE, TRACT I

V.M.S. 9885
 V.M.S. 9884

ROY D. HEATH AND CHELSEA HEATH
 5.145 ACRE TRACT
 O.R. 850, PG. 208

66.706 ACRES
 OF WHICH 0.069 ACRE IS WITHIN THE HIGHWAY
 RIGHT-OF-WAY, AND 0.956 ACRE IS WITHIN A PARK
 EASEMENT.

C. C. C. & ST. LOUIS RAILROAD

AIRPORT ROAD
 COUNTY HIGHWAY 290 (50')

AIRPORT PARK EASEMENT
 PLAT CABINET A, SIDE 513

MICHAEL E. FAILOR, TRUSTEE
 30.710 ACRE TRACT
 O.R. 526, PG. 408
 PARCEL VI

MICHAEL E. FAILOR, TRUSTEE
 26.092 ACRE TRACT
 O.R. 526, PG. 408
 PARCEL V

5108.21'
 S 89°02'12" W
 BASIS FOR BEARINGS

JOHN R. CORE
 11.174 ACRE TRACT
 O.R. 910, PG. 266
 EXHIBIT D

SURVEY OF A 66.706 ACRE TRACT BEING ALL OF THE
 CHEROKEE RUN LANDFILL, LLC
 8.31 ACRE TRACT, 23.15 ACRE TRACT
 18.60 ACRE TRACT AND 16.47 ACRE TRACT
 OFFICIAL RECORD 694, PAGE 879
 TRACTS I, II, III AND IV
 VIRGINIA MILITARY SURVEY 3322
 LAKE TOWNSHIP
 LOGAN COUNTY, OHIO



SURVEYED BY:
 [Signature]
 WILLIAM K. BRUCE
 PROFESSIONAL SURVEYOR 7437
 JANUARY 31, 2012

COPYRIGHT 2012 BY:
 LEE SURVEYING & MAPPING CO., INC.
 117 North Madriver Street
 BELLEFONTAINE, OHIO 43311
 (937) 593-7335
 www.lsm-inc.us
 surveys@lsm-inc.us
 ADW 00112 52340112 L-5234-1

INDEXED ON MAP
 3916 4P

2 WORKING DAYS
BEFORE YOU DIG
 CALL TOLL FREE 800-362-2764
 OHIO UTILITIES PROTECTOR SERVICE.