

The following described land in Lake Township, Logan County, Ohio and being in Section 34 Town 4 Range 14

Beginning at an iron at the west side of County Road Number 18 known as the Carlisle Pike and in the center of County Road Number 11 known as the Silver Lake Pike.

Thence with the center of said County Road Number 11 ( which is also the south line of said Section 34 ) N. 86 - 05 W. 397.20 feet to an iron for the true beginning point of this survey. Said beginning point ~~being~~ being the S.W. corner of Marie F. Clark's 2.94 acre tract.

Thence again with the center line of County Road Number 11 and with the south line of said Section 34 N. 86 - 05 W. 507.85 feet to an iron at the S.E. corner of Fred J. Moliter's 37.69 acre tract.

Thence with the east side of said Moliter's 37.69 acre tract N. 4 - 00 E. 1398.00 feet to an iron in the south line of Oliver Liggett's 1.95 acre tract. The last described line passing the Bellefontaine south Corporation line at 1221.50 feet.

Thence with the south line of said Liggett ~~tract~~ tract S. 87 - 00 E. 397.00 feet to an iron at the S.E. corner of said Liggett tract, and also being a S.W. corner of the Logan Packing Co. present 2.16 acre tract.

Thence with the south line of said Logan Packing Co. 2.16 acre tract again S. 87 - 00 E. 108.00 feet to an iron at an interior corner of the Logan Co. tract.

Thence with the west side of the Logan Packing Co. tract, the west side of Ruth K. Erickson's 5.26 acre tract and the west side of Marie F. Clark's 2.94 acre tract S. 3 - 52 W. 1406.50 feet to the place of beginning. The last described line passing the south Corporation line of Bellefontaine at 176.50 feet and also passing the S.W. corner of the Logan Packing Co. tract at 208.50 feet.

The above described tract contains 2.04 acres in the Corporation of Bellefontaine and 14.26 acres outside of the Corporation of Bellefontaine. making a total of 16.30 acres. Being the same tract as now shown on the Logan County Auditor's Duplicate in the name of Morston E. Huffman as 2.04 acres in the Corporation of Bellefontaine and 14.12 acres outside of the Corporation of Bellefontaine a total of 16.16 acres.

cc

3504 ID

INSTRUMENT MAP



On Plot Book 1/2/63 DEG

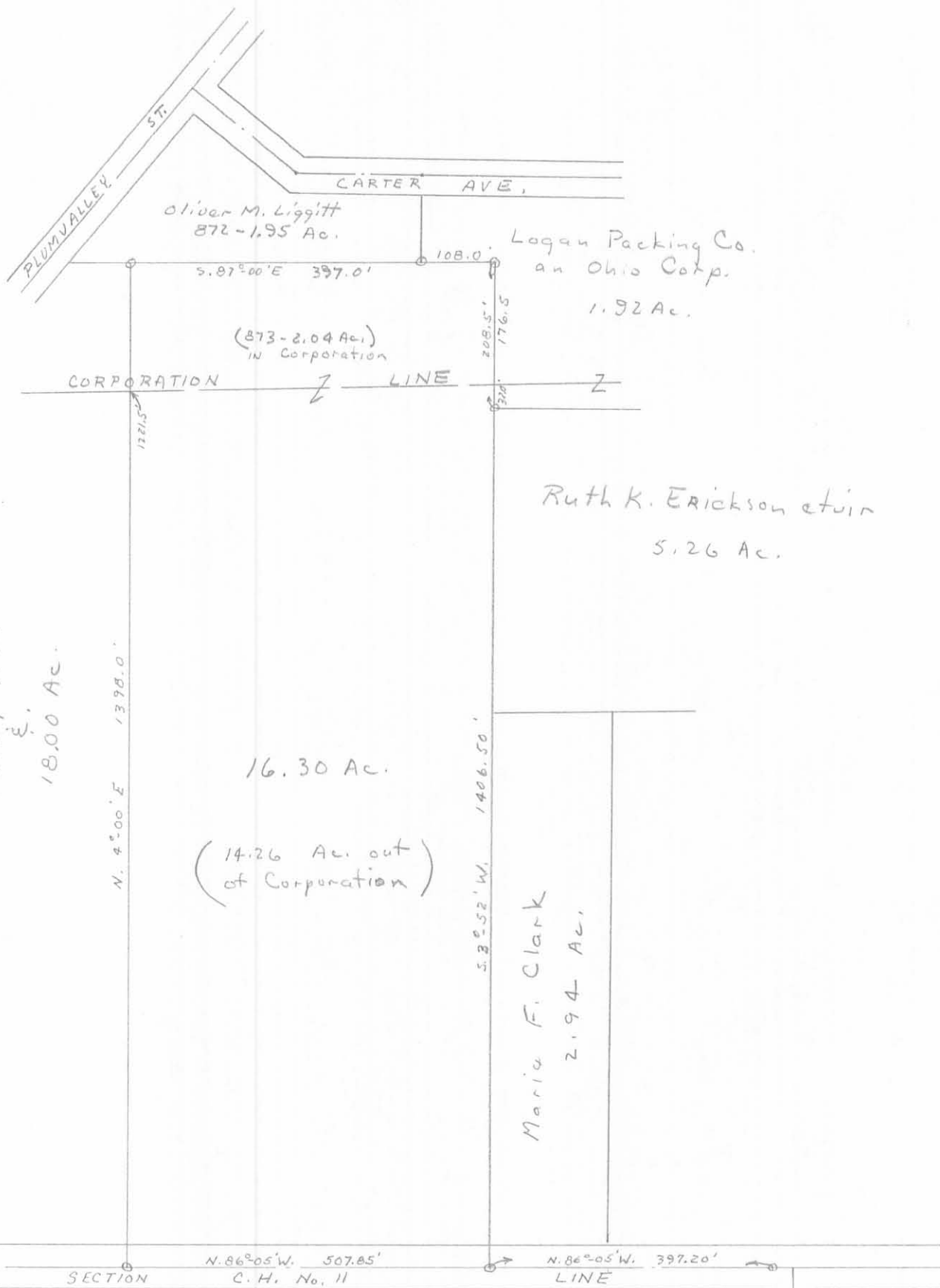

Logan Packing Co. Survey  
 sec. 34 Town 4 Range 14  
 Lake Township  
 Logan County, Ohio  
 SURVEYED By F.F. Wright - Nov. 1962  
 Drawn By D.E.G. - Sept. 1963  
 Scale 1" = 200'

3504 IP

INDEXED ON MAP