

Wish Surrey Lake Tap
 V. M. S. 3324

(See Book 403 Page 37)

ABCDEF = 8.87

FGHI = $\frac{113 \text{ Acres}}{10.00}$ (Book 403 Page 37)

- A - Iron Placed 24" long
- B " " " "
- C " " " "
- J " " " "
- D Hub " "
- E " " " "
- F " " " "
- G Iron Placed 24" long
- H " " " "
- I Hub " "

INDEXED ON MAP
 1221

Oct-25-1930
 Clear
 Wright
 Bill Wright.

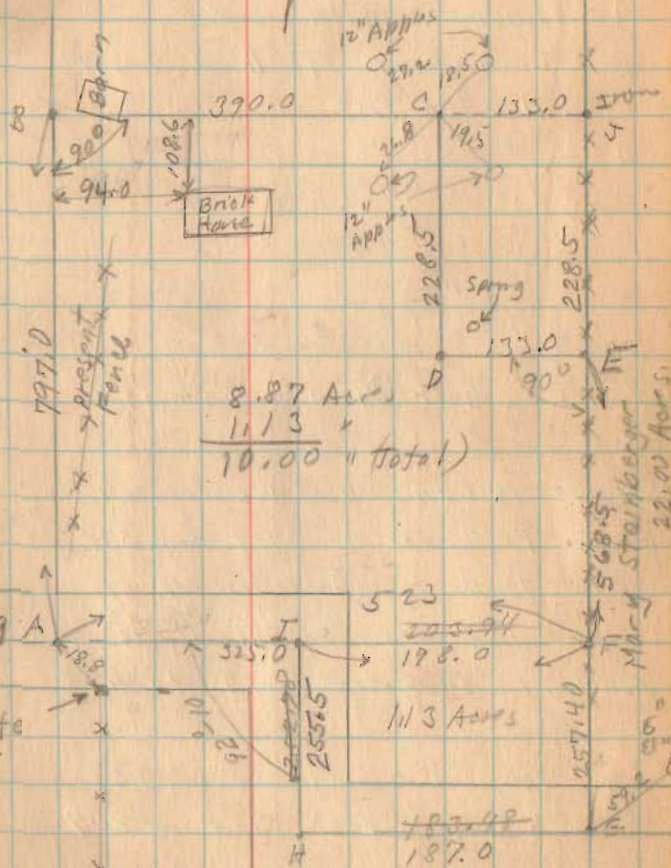

Lee Surveying and Mapping Co.



Farm Surveys • Lot Surveys • Topography • Subdivisions • Construction Layout

855 EAST SANDUSKY AVENUE
BELLEFONTAINE, OHIO 43311

(513) 593-5780

CLAYTON M. LEE, P.S.
JEFFREY I. LEE, P.S.

JENKINS SURVEY

Lying in V.M.S. 3324, Lake Township, Logan County, Ohio and being out of that 40.095 acre tract deeded and recorded in Volume 204, Page 272 of the Logan County Records of Deeds and more particularly described as follows:

Beginning at an iron post lying on the north side of Township Road 219 and marking the southeast corner of a 3.57 acre tract (Volume 368, Page 132) and at the southwest corner of a 22 acre tract (Volume 240, Page 533).

THENCE, with the east line of said 3.57 acres, N 3°-18' E, a distance of 728.23 feet to the northeast corner of said 3.57 acres, for the True Point of Beginning.

THENCE, with the same line projected northerly along the west line of a 40.77 acre tract (Volume 274, Page 122) and along the east line of grantor (Volume 204, Page 272, Tract 7), N 3°-18' E, a distance of 254.57 feet to an iron rod set on a line projected easterly from the north line of a 6.34 acre tract (Volume 364, Page 636).

THENCE, with said projection, N 86°-28' W, a distance of 133.45 feet to a square iron rod found marking the northeast corner of the said 6.34 acre tract.

THENCE, with the east line of the 6.34 acres, S 3°-32' W, a distance of 253.55 feet to a 3/4 inch pipe found marking the northwest corner of the 3.57 acre tract.

THENCE, with the north line of the said 3.57 acres, S 86°-02' E, a distance of 134.49 feet to the point of beginning. Containing 0.783 acres.

Last preceding deed reference: Volume 204, Page 272.

Surveyed by:

Clayton M. Lee

Clayton M. Lee
Reg. Surveyor No. 6181
3-28-78



(1221) ID

INDEXED ON MAP

PAUL WISH
40.095 AC.

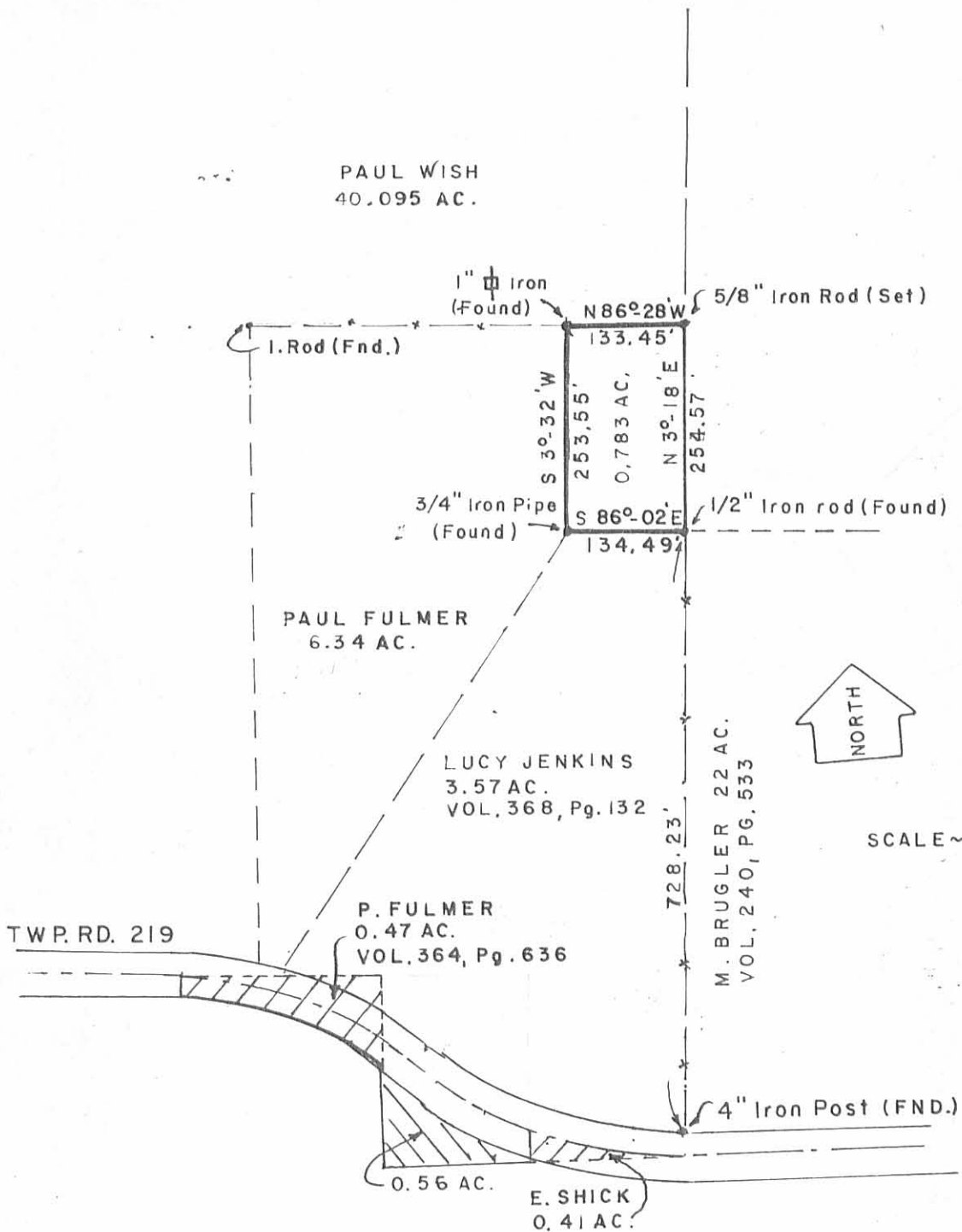

**SURVEY OF 0.783 ACRES OUT OF THE PAUL WISH
40.095 AC. TRACT (VOL. 204, PG. 272, TRACT SEVEN)
V.M.S. 3324, LAKE TWP, LOGAN COUNTY, OHIO**

Surveyed by:

Clayton M. Lee
Clayton M. Lee
Reg. Surveyor 6181

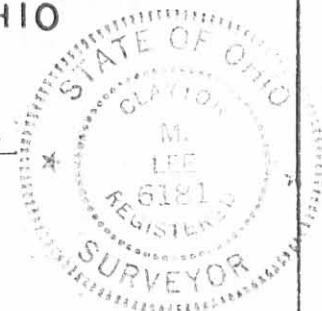

122/17

3-28-78

Lee Surveying & Mapping Co.
855 E. Sandusky Ave.
BELLEFONTAINE, OHIO 43311
(513) 593-5780

INDEXED ON MAP

land

Wish Survey

The following described land being in V.M.S. 3324
Lake Township, Logan County Ohio.

Beginning at an iron pin the center of a road known as
County road No. 219, said iron being the S.W. corner of a 22 acre tract
owned by Mary Steinberger, thence with the center of said road 219
west 187.0 feet to an iron, thence with said road north 252.8 feet to
a stake, thence continuing with said road west 325.0 feet to an iron,
thence north 797.0 feet to an iron, thence East (turning 90 to the right)
390.0 feet to an iron, thence South (turning 90 to the right) 228.5 feet
to a stake near a spring, thence east (turning 90 to the left) 133.0
feet to a stake in the west line of the Steinberger 22 acre tract,
thence south with said Steinberger land 568.5 feet to the place of
beginning, said tract containing ten (10.0) acres, and being the same
tract as surveyed Oct. 25, 1930 as shown in Logan County Surveyor's
book 512 page 29.

1221 2D

INDEXED ON MAP

Wish Surrey Lake Twp.
V.M.S. 3324

(See Book 403 Page 37)

ABCDEF = 8.87

FGHI = $\frac{1.13 \text{ Acres}}{10.00}$ (Book 403 Page 37)

A	-	Iron	Plow	24" Long
B	"	"	"	"
C	"	"	"	"
D	"	"	"	"
E	"	"	"	"
F	"	"	"	"
G	-	Iron	Plow	24" Long
H	"	"	"	"
I	"	"	"	"

INDEXED ON MAP
1221 2P

Oct-25-1930
clear
Wright
Bill Wright

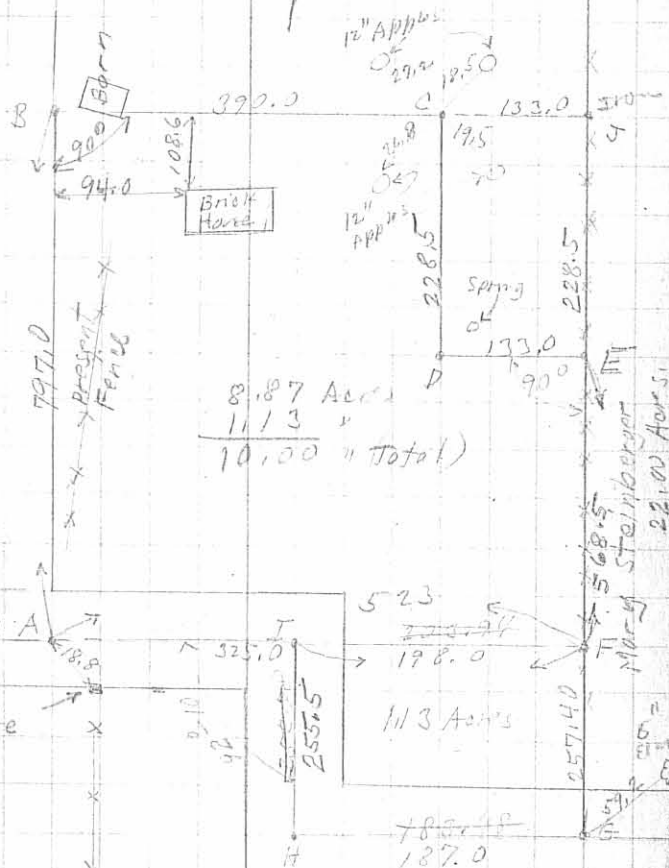

REC'D 3-10-99 SMJ OK ✓

REFERENCES:

LOGAN COUNTY ENGINEER'S RECORDS:
F.B. 520. PG.74 (X-219A)
F.B. 588. PG. 37
L-358

NOTE:

PART OF THE 0.47 AND 0.56 ACRE TRACTS WERE INCLUDED IN THE 3.57 ACRE TRACT.

LEGEND

- 5/8" IRON ROD SET
- 1" SQUARE IRON BAR FOUND
- ⊙ 1/2" IRON PIPE FOUND
- ⊘ 1/2" IRON ROD FOUND
- ⦿ 12" DIAMETER STEEL POST FOUND

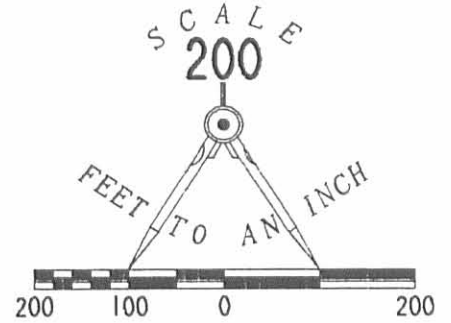

JAMES F. WISH AND
SUSAN WISH (TRUSTEES)
ORIG. 51 ACRES
O.R. 196. PG. 158. TR. SIX

S 86°23'21"E
390.00'

5.888 ACRES
OF WHICH 0.072 ACRE IS
IN THE HIGHWAY
RIGHT-OF-WAY

LUCY C. JENKINS
0.783 ACRE
VOL. 376. PG. 550

TODD C. JORDAN AND
VONDA L. JORDAN
ORIGINAL 5.87 ACRES
O.R. 393. PG. 190
PARCEL I

LUCY C. JENKINS
3.57 ACRES
VOL. 368. PG. 132

REMAINDER OF
0.47 ACRE TRACT
O.R. 393. PG. 190
PARCEL II
ALL IN ROAD R/W

TOWNSHIP ROAD 219
(40' WIDE)

N 03°06'07"E
797.00'

20.00'

194.13'

N 86°53'53"W
(BASIS FOR BEARINGS)

12.57'

S 22°51'11"W
573.91'

253.45'

S 03°32'00"W

PROPERTY LINE
3.57 AC.

0.56 AC.

RETRACEMENT SURVEY OF THE
TODD C. JORDAN AND
VONDA L. JORDAN
ORIGINAL 5.87 ACRE TRACT
OFFICIAL RECORD 393. PG. 190
PARCEL I

VIRGINIA MILITARY SURVEY 3324
LAKE TOWNSHIP
LOGAN COUNTY, OHIO

SURVEYED BY:

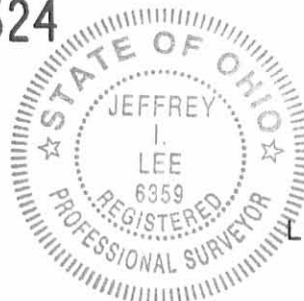

Jeffrey I. Lee
JEFFREY I. LEE
PROFESSIONAL SURVEYOR 6359
FEBRUARY 25, 1999

COPYRIGHT 1999 BY:

LEE SURVEYING & MAPPING CO., INC

117 North Madriver Street
BELLEFONTAINE, OHIO 43311

(937) 593-7335

ORIGINAL STAMP IN GREEN

D-343

JORDAN

L-358-5



2 WORKING DAYS

BEFORE YOU DIG



CALL TOLL FREE 800-362-2764

OHIO UTILITIES PROTECTION SERVICE.

1221 3D



REC'D 3-10-99 SMY all v



Lee Surveying and Mapping Co., Inc.

Land Surveys • Topography • Subdivisions • Construction Layout

117 N. Madriver Street
Bellefontaine OH 43311

Phone: (937) 593-7335
Fax: (937) 593-7444

JORDAN 5.888 ACRES

Lying in Virginia Military Survey 3324, Lake Township, Logan County Ohio.

Being all of the Todd C. Jordan and Vonda L. Jordan original 5.87 acre tract as deeded and described in Official Record 393, Page 190, Parcel I of the Logan County Records of Deeds and being more particularly described as follows:

Beginning at a 1/2 inch iron rod found on the center-line of Township Road 219 (40 feet wide) at the southeast corner of the James F. Wish and Susan Wish, Trustees original 51 acre tract (O.R. 196, Pg. 158, Tr. Six).

THENCE, with the lines of the said 51 acre tract the following two courses:

N 3°-06'-07" E, a distance of 797.00 feet to a 5/8 inch iron rod set, passing a 5/8 inch iron rod set at 20.00 feet.

S 86°-23'-21" E, a distance of 390.00 feet to a 1 inch square iron bar found.

THENCE, with the west line of the Lucy C. Jenkins 0.783 acre tract (Vol. 376, Pg. 550), S 3°-32'-00" W, a distance of 253.45 feet to a 1/2 inch iron pipe found.

THENCE, with the west line of the Lucy C. Jenkins 3.57 acre tract (Vol. 368, Pg. 132), S 22°-51'-11" W, a distance of 573.91 feet to a 5/8 inch iron rod set in the right-of-way of Township Road 219, passing a 12" diameter steel post found at 561.34 feet.

THENCE, with the north line of the Todd C. Jordan 0.47 acre tract (O.R. 393, Pg. 190, Parcel II) the center-line extended, and the center-line of Township Road 219, N 86°-53'-53" W, a distance of 194.13 feet to the point of beginning.

Containing 5.888 acres of which 0.072 acre is in the highway right-of-way.

The basis for bearings is the center-line of Township Road 219 being N 86°-53'-53" W, and all other bearings are from angles and distances measured in a field survey by Geeslin Surveying on February 25, 1999.

Description prepared by:

Jeffrey I. Lee
Professional Surveyor 6359
March 1, 1999



L-358-5

ORIGINAL STAMP IN GREEN

INDEXED MAP
1221 3P