

Aug-23-1928

47

Wright  
Ed. Core,

Maier - Hamilton Survey

S.V. 9 34-4-14 Lake Township.

Clegg To Kayler <sup>Book Page</sup> Y-365 7.36 Acs. N.W. of Road

Campbell To Kayler Y-348 2.00 Acs.

Campbell To Kayler 30-280 1.00 Acre

Keller To Kayler 46-403 20.00 Acs.

Margus To Kayler W-594 23.00 Acs.

This deed gives use of race  
and right to back water in pond.

Casad To Leister U-593 4 Acs.

This is mill race 4 Rods wide

Casad To Clagg W-711

Clagg - Subdivision. U-710

This subdivision is referred to in deeds

Hamilton To Yoder 106-407

54.29 Acs. except North of  
fence at Mill Pond. The  
part excepted in this deed  
is part survey was made for.

Guy To Henderson 112-306

Patterson To Maier 115-439

Kayler To Rogers 99-276

This deed 54.29 See old  
Map. (1890?) Atlas. corresponds  
with this deed. Note this  
deed only covers part  
of pond.

Kayler To Kayler 97-156

668  
INDEXED ON MAP

(Continued)





Maier Hanilton Surrey

Angles shown in fence

8-23-28

49

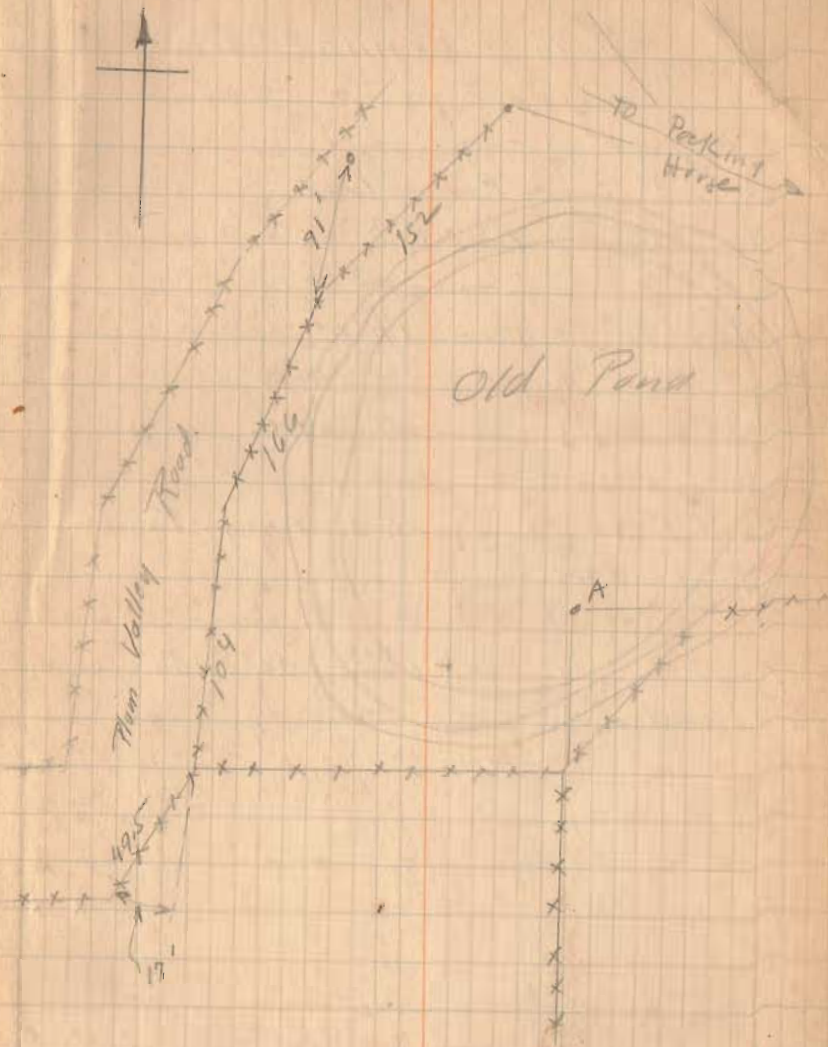

(Continued)

## Majer - Hamilton Survey

- A. 2" Iron Pipe Found  
 B. Small Iron Rod. "  
 C. 3/4" Iron "  
 D. 7/8" Iron Plead.

ABCD =  $\frac{1}{3}$  of one acre.

Land North of AD belongs To  
 John Majer

Land South of BC. Belongs To  
 Henderson.

