

PROJECT LOCATION

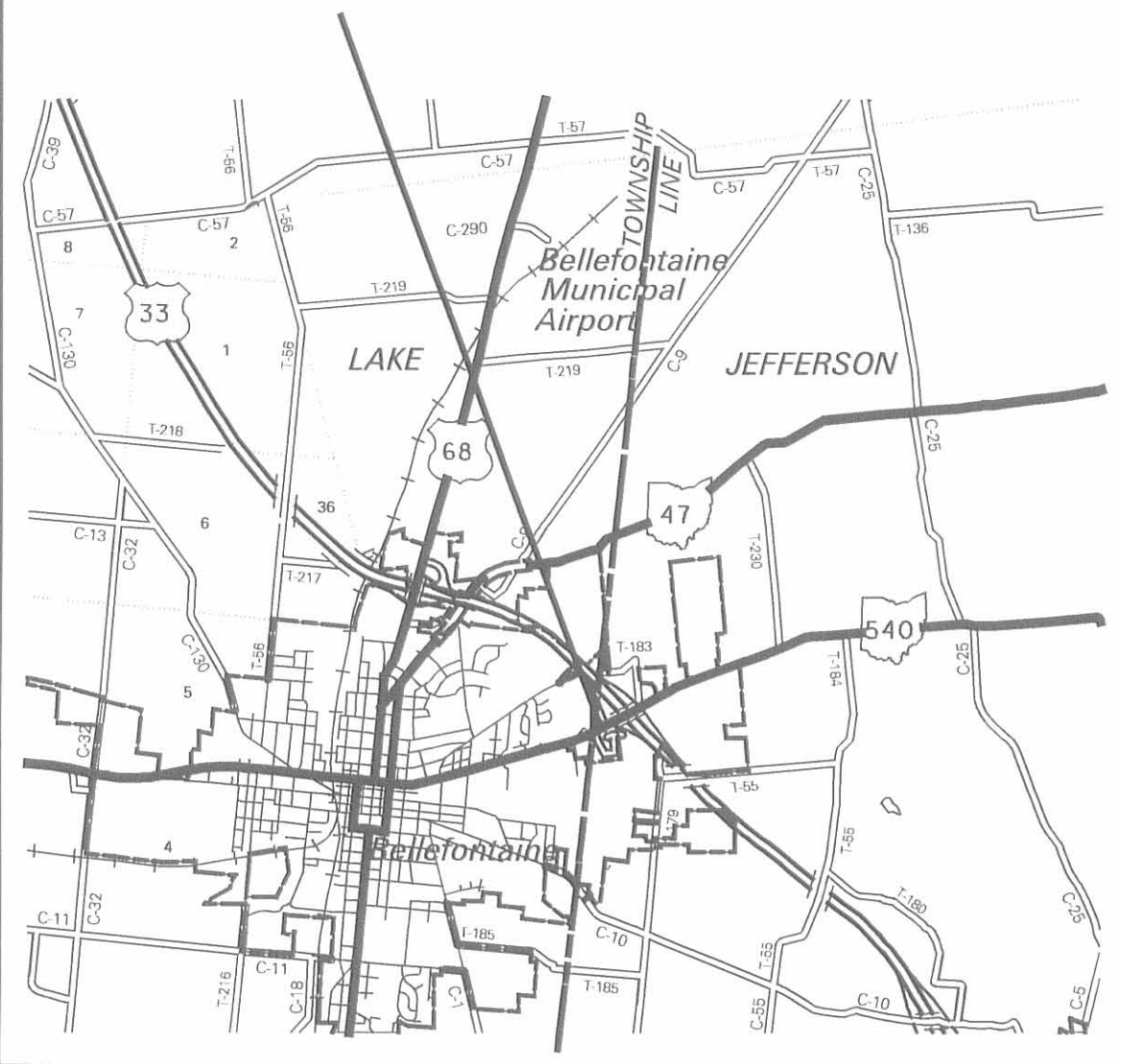

EXCESS LAND PLAT
 LOGAN COUNTY
 LAKE & JEFFERSON TOWNSHIPS
 LOG-33-10.85 PART II
 LOG-33-15.77
 V.M.S. 3683

Charles H. Chamberlain
 Vol. 193 Page 467
 Vol. 313 Page 764

V-Teck Communications, Inc.
 O.R. 54 Page 206

BASIS FOR BEARINGS:

ALL BEARINGS SHOWN ARE FOR PROJECT USE ONLY. THESE BEARING ARE BASED ON THE CENTERLINE OF STATE ROUTE 540 AS DETERMINED BY A SURVEY DONE FOR THE OHIO DEPARTMENT OF TRANSPORTATION BY JONES-STUCKEY LTD., INC. IN 1998 AND ARE USED TO DELINEATE ANGLES ONLY.

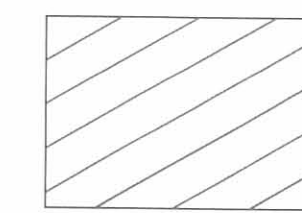

Area to be Sold 0.404 Acres being part of Parcel 50 AWL as acquired by Plan LOG-33-10.85 Part II (1965) recorded Vol. 304, Page 603. 0.001 Ac. (24.87 Sq. Ft.), in Lake Township 0.403 Ac. (17553.45 Sq. Ft.), in Jefferson Township

State of Ohio

50 AWL

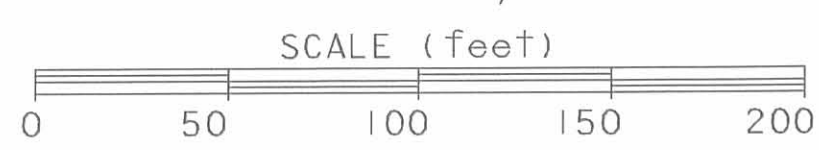
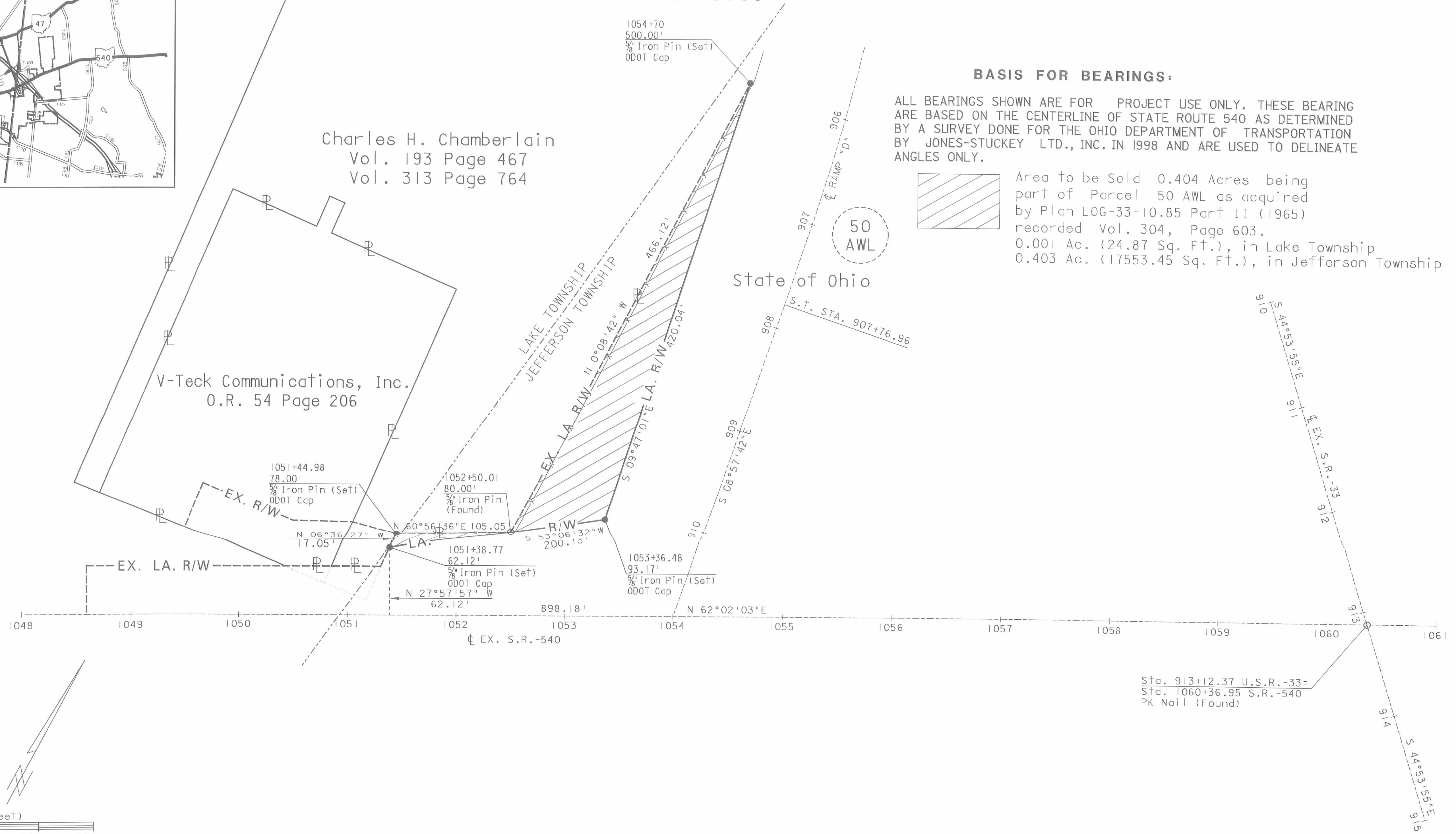

I hereby certify that this plat is a true delineation of a survey made by the Ohio Department of Transportation in 1998.

Paul Robert Norker 6-14-01
 Paul Robert Norker Registered Surveyor #6619

RECORDED
LOGAN COUNTY
Date: _____
Vol: _____
Page: _____

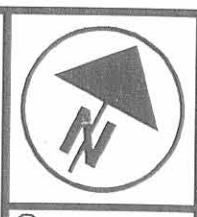

EXCESS LAND PLAT

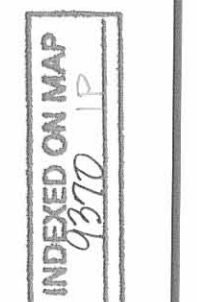

LOG-33-10.85 P. II

