

Received 3-10-94
OK (C.P.)

LESLIE H. GEESLIN
REGISTERED SURVEYOR NO. 5248
P.O. BOX 274
RUSHSVLVANIA, OHIO 43347
TELEPHONE: (513) 468-2793
CRAIG SURVEY

March 9, 1994

The following described real estate situated in the State of Ohio, County of Logan, Township of Jefferson, being part of Virginia Military Survey 3437 and more particularly described as follows:

Beginning at a 5/8 inch iron bar found in the centerline of State Route 533 at the northeast corner of Herbert G. Slenker's 128.12 acre tract as described in O. R. Vol. 211 Page 675.

thence with said Slenker's north line S. 85° 14' 43" W. 590.00 feet to a 5/8 inch iron bar set, passing a 5/8 inch iron bar found at 30.00 feet.

Thence N. 6° 38' 00" W. 232.66 feet to a 5/8 inch iron bar set.

Thence N. 85° 14' 43" E. 590.00 feet to a cap and nail set in the centerline of said S. R. 533, passing a 5/8 inch iron bar set at 560.00 feet.

Thence with said centerline S. 6° 38' 00" E. 232.66 feet to the place of beginning.

Containing 3.150 acres more or less, of which 0.160 acre is in the right of way of S. R. 533.

Bearings are based on an assumed bearing (S. 6° 38' 00" E.) for the centerline of S. R. 533 in this field survey by Leslie H. Geeslin.

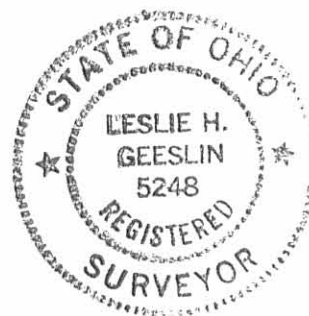

Leslie H. Geeslin

INDEXED ON MAP
8165 1D

LEGEND:
 A = 5/8" IRON BAR FD
 B = 5/8" IRON BAR SET
 C = CAP AND NAIL SET

PHILIP CRAIG
 15.000 AC.
 OR. VOL. 135 PG 517

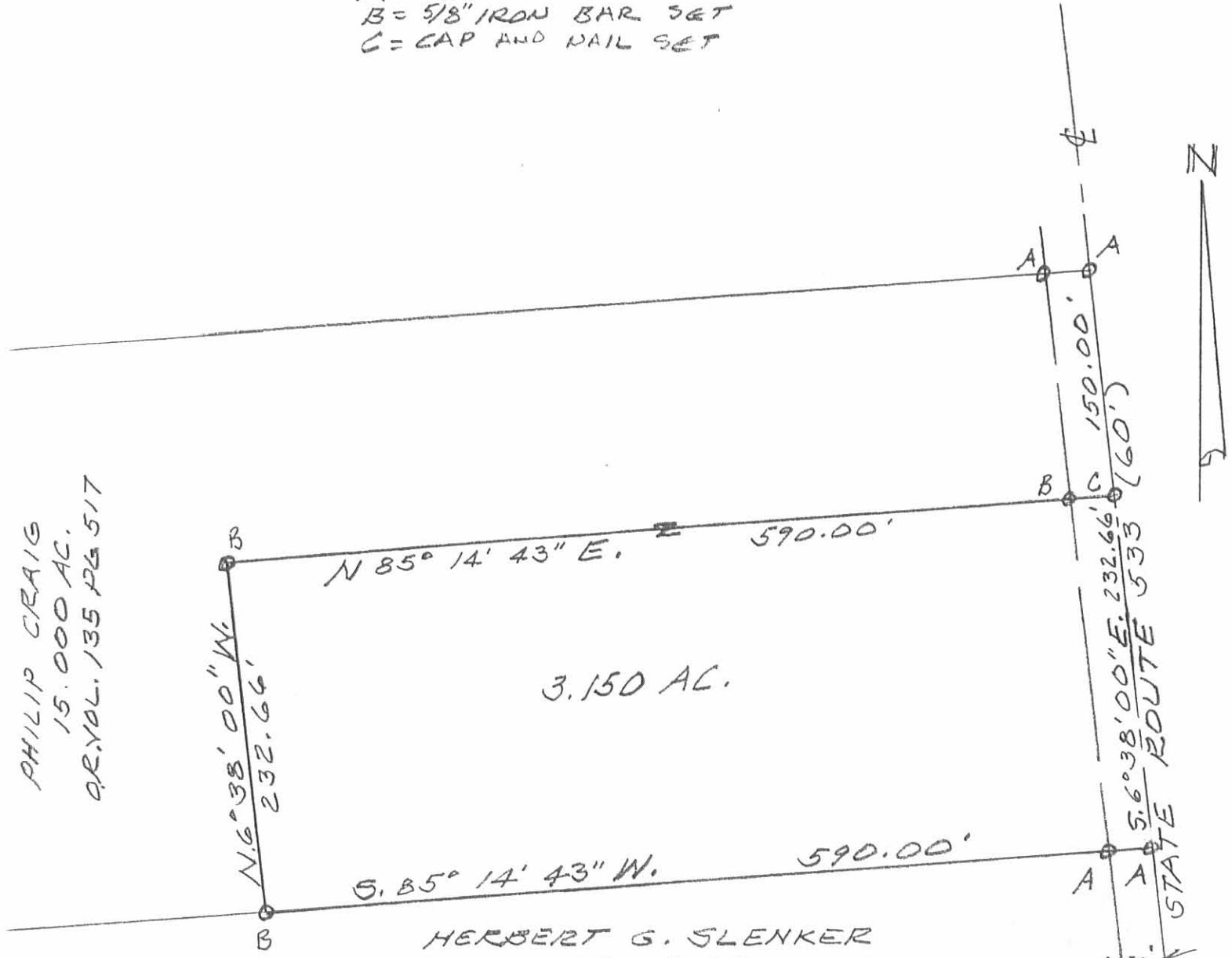

3.150 AC.

HERBERT G. SLENKER
 128.12 AC.
 OR. VOL. 211 PG 675

SURVEY OF 3.150 AC. TRACT
 IN VIRGINIA MILITARY SURVEY
 3437, JEFFERSON TOWNSHIP,
 LOGAN COUNTY, OHIO FOR
 PHILLIP CRAIG.
 MARCH 9, 1994

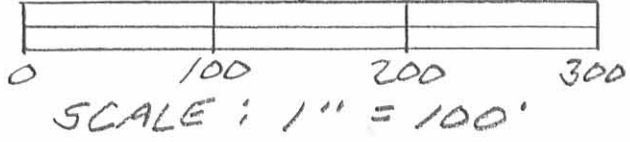

Leslie H. Geeslin
 LESLIE H. GEESLIN
 RUSHSVANIA, OHIO
 PH 513-468-2793

INDEXED ON MAP
 8165 IP

PL 11-12-13-15 SWY OKQCH

LESLIE H. GEESLIN
REGISTERED SURVEYOR 5248
P. O. BOX 274
RUSHSVLVANIA, OHIO 43347
TELEPHONE: (513) 468-2793

SLENKER SURVEY

December 12, 1995

The following described real estate situated in the State of Ohio, County of Logan, Township of Jefferson, being part of Virginia Military Survey 3437 and more particularly described as follows:

Beginning at a 5/8 inch iron bar found in the centerline of State Route 533 at the southeast corner of Philip D. Craig etux's 3.150 acre tract as described in O. R. Vol. 135 Page 517. (Remainder of original 15.00 acre tract.)

Thence with said centerline S. 6° 38' 00" E. 150.-08 feet to a cap and nail set.

Thence S. 85° 14' 43" W. 1720.96 feet to a 5/8 inch iron bar set in the east line of William R. Wilt, Jr.'s 191.970 acre tract as described in O. R. Vol. 141 Page 644 (also the west line of V. M. S. 3437), passing a 5/8 inch iron bar set at 30.00 feet.

Thence with said Wilt's east line (the west line of V. M. S. 3437) N. 4° 31' 55" E. 150.00 feet to a 5/8 inch iron bar found at the southwest corner of Philip D. Craig etux's 11.850 acre tract as described in O. R. Vol. 254 Page 235.

Thence with said Craig's south line and south line of said Craig's 3.150 acre tract N. 85° 14' 43" E. 1715.46 feet to the place of beginning, passing a 5/8 inch iron bar found at 1125.33 feet and 1685.46 feet.

Containing 5.917 acres more or less, of which 0.035 acre is in the right of way of S. R. 533.

Bearings are based on an assumed bearing (S. 6° 38' 00" E.) for the centerline of S. R. 533 in this field survey by Leslie H. Geeslin, Surveyor # 5248 on December 12, 1995.

The above described 5.917 acre tract being part of Herbert g. Slenker's 29.03 acre tract as described in O. R. Vol. 211 Page 675.



Leslie H. Geeslin

PL 11-12-13-15 SWY
8165 2D

WILLIAM R. WILT, JR.
191.970 AC
O.R. VOL. 141 PG 644

N. 4°31'55"E.
150.00'
VMS 3438
VMS 3437

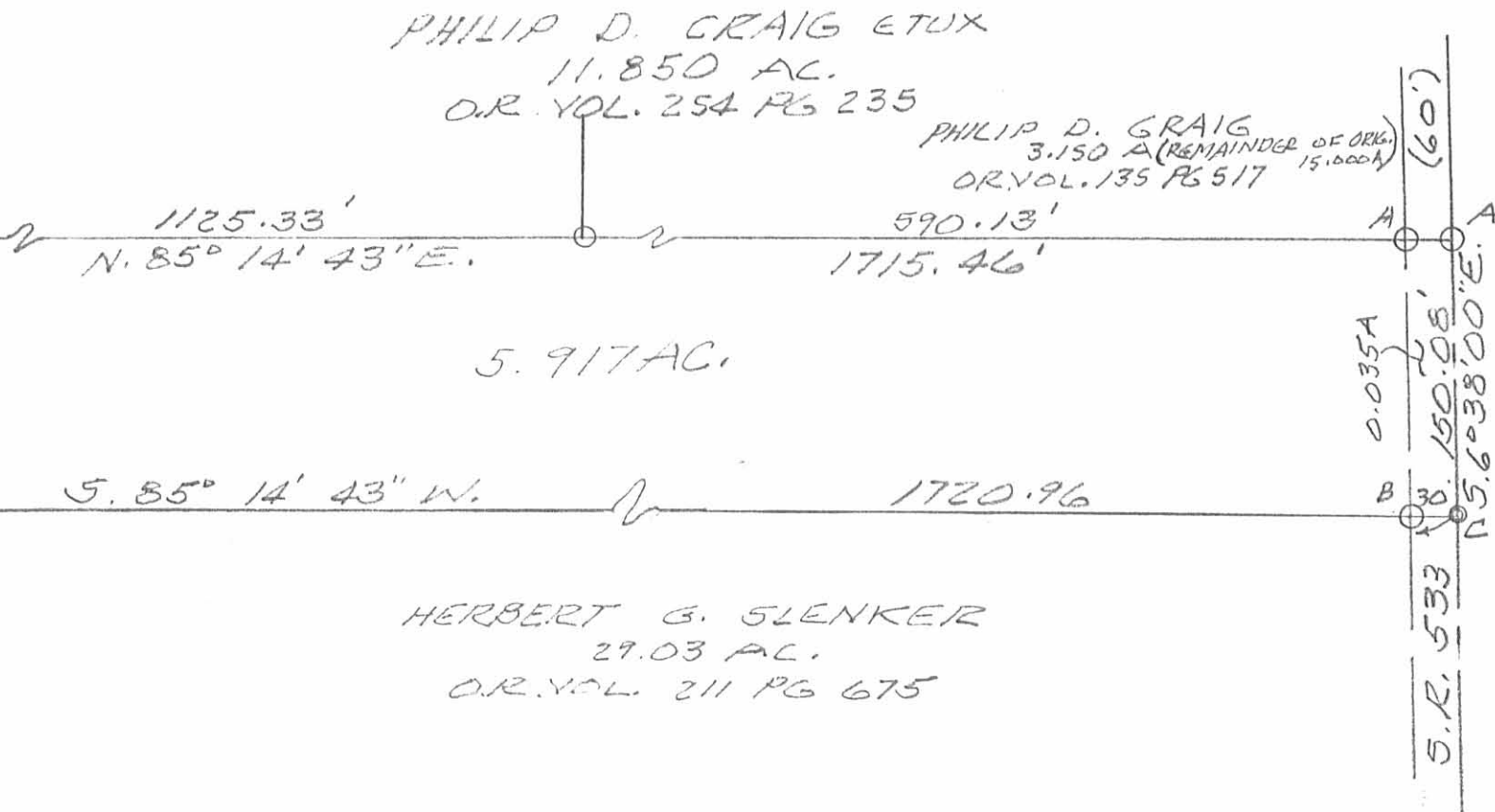

SURVEY OF 5.917 AC. TRACT IN
VIRGINIA MILITARY SURVEY
3437, JEFFERSON TOWNSHIP,
LOGAN COUNTY, OHIO FOR
HERBERT SLENKER,
DECEMBER 12, 1995

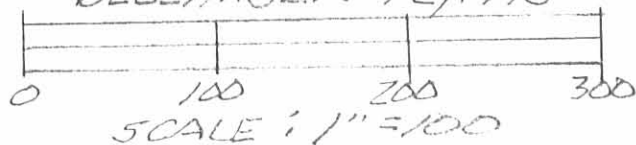

LEGEND:

- A = 5/8" IRON BAR FOUND
- B = 5/8" IRON BAR SET
- C = CAP NAIL SET



INDEXED ON MAP
8165 28

Leslie H. Geeslin
LESLIE H. GEESLIN
RUSHLYANIA, OHIO
PH. 512-462-7793

Received 8-19-91

OK 8-25-91 C.C.

LESLIE H. GEESLIN
REGISTERED SURVEYOR NO. 5248
P. O. BOX 274
RUSHSVLVANIA, OHIO 43347

TELEPHONE: (513) 468-2793

CRAIG SURVEY

August 14, 1991

The following described real estate situated in the State of Ohio, County of Logan, Township of Jefferson, being part of Virginia Military Survey 3437 and more particularly described as follows:

Beginning at a 5/8 inch iron bar found in the centerline of State Route 533 at Station 151+46 as shown in Logan County Engineer's Field Book 579 Page 46 said Station being in the north line of V.M.S. 3437 at the southeast corner of Mark R. and Cindy A. Zeller's 12.00 acre tract as described in O. R. Vol. 1 Page 202.

Thence with the centerline of said S. R. 533 S. 6° 38' 00" E. 382.66 feet to a 5/8 inch iron bar set.

Thence S. 85° 14' 43" W. 1715.46 feet to a 5/8 inch iron bar set in the east line of Ernest Hemleben's 78.63 acre tract as described in O. R. Vol. 76 Page 567, passing a 5/8 inch iron bar set at 30.00 feet.

Thence with said Hemleben's east line N. 4° 31' 55" W. 382.45 feet to a 5/8 inch iron bar found at the northwest corner of V.M.S. 3437 and said Mark R. Zeller's southwest corner.

Thence with said Zeller's south line N. 85° 14' 43" E. 1701.44 feet to the place of beginning, passing a 5/8 inch iron bar found at 1671.44 feet.

Containing 15.000 acres more or less of which 0.264 acre is in the right-of-way of State Route 533.

Bearings are based on an assumed bearing (S. 6° 38' 00" E.) for the centerline of State Route 533 as established from F.B. 579 Page 46 in this field survey.

The above described 15.000 acre tract being on the north side of Herbert G and R. Jean Slenker's 203.65 acre tract as described in D. B. Vol. 186 Page 430.

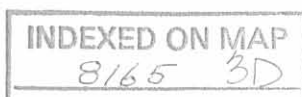

Leslie H. Geeslin

MARK R. AND CINDY A. ZELLER
 12.00 AC.
 O.R. VOL. 1 PAGE 202

V.M.S. 3327
 V.M.S. 3438
 V.M.S. 3326
 V.M.S. 3437

N. 85°14'43" E. 1701.44'

15.000 AC.

0.264 AC

STATION
 151+46
 FB 579
 PG. 46

ERNEST HEMLEBEN
 78.63 AC.
 O.R. VOL. 76 PAGE 567

N. 4°31'55" W.
 382.75'

S. 85°14'43" W. 1715.46'

HERBERT G. AND R. JEAN SLENKER
 203.65 AC
 D.B. VOL. 186 PAGE 430

30.00' →
 382.66'
 50.00'
 STATE ROUTE 533 S. 6°38'00" E. (60')

LEGEND:

- = 3/8" IRON BAE FOUND
- = 3/8" IRON BAE SET

SCALE: 1" = 200'



SURVEY OF 15.000 AC. IN VIRGINIA
 MILITARY SURVEY 3437, JEFFERSON
 TOWNSHIP, LOGAN COUNTY, OHIO FOR
 PHILLIP CRAIG
 AUGUST 14, 1991



Leslie H. Geeslin
 LESLIE H. GEESLIN
 RUSHLYANIA, OH
 (513) 468-2793

INDEXED ON MAP
 8165 3P