

Lee Surveying and Mapping Co.



Farm Surveys • Lot Surveys • Topography • Subdivisions • Construction Layout

855 EAST SANDUSKY AVENUE
BELLEFONTAINE, OHIO 43311

(513) 593-5780

CLAYTON M. LEE, P.S.
JEFFREY I. LEE, P.S.

MAY SURVEY

Lying in V.M.S. 3326, Jefferson Township, Logan County, Ohio.

Being out of the northeast corner of that 62.01 acre tract in the name of Malcom May as dedeed and described in Volume 392, Page 61 of the Logan County Records of Deeds and being more particularly described as follows:

Beginning at a railroad spike found on the center-line of State Route 533, a distance of 95.06 feet, southerly, with said center-line, from the center-line of Township Road 127, marking the northeast corner of the said 62.01 acres.

THENCE, with the center-line of State Route 533, S 4°-40' E, a distance of 660.37 feet to a railroad spike (set).

THENCE, into the said 62.01 acre tract and following near the south and west sides of a wooded tract, the following 4 bearings and distances:

S 87°-24'-50" W, 166.82 feet to a 1/2" iron rod.

N 5°-57'-55" W, 224.00 feet to a 1/2" iron rod.

N 72°-35'-40" W, 166.99 feet to a 1/2" iron rod.

N 3°-56' W, 360.68 feet to a 1/2" iron rod set on the north line of said 62.01 acre tract.

THENCE, with said north property line, along the south line of a 20 foot wide strip of land leading to and being part of the Olson 12.01 acre tract (Volume O.R. 9, Page 16), N 84°-05'-37" E, a distance of 322.00 feet to the point of beginning.

Containing 3.951 acres.

This description prepared from an actual field survey.

Basis for bearings: center-line of State Route 533 (S 4°-40' E).

Prepared by:

Clayton M. Lee

Registered Professional Surveyor No. 6181

July 23, 1987



ORIGINAL STAMP IN GREEN

INDEXED ON MAP
7654 1D

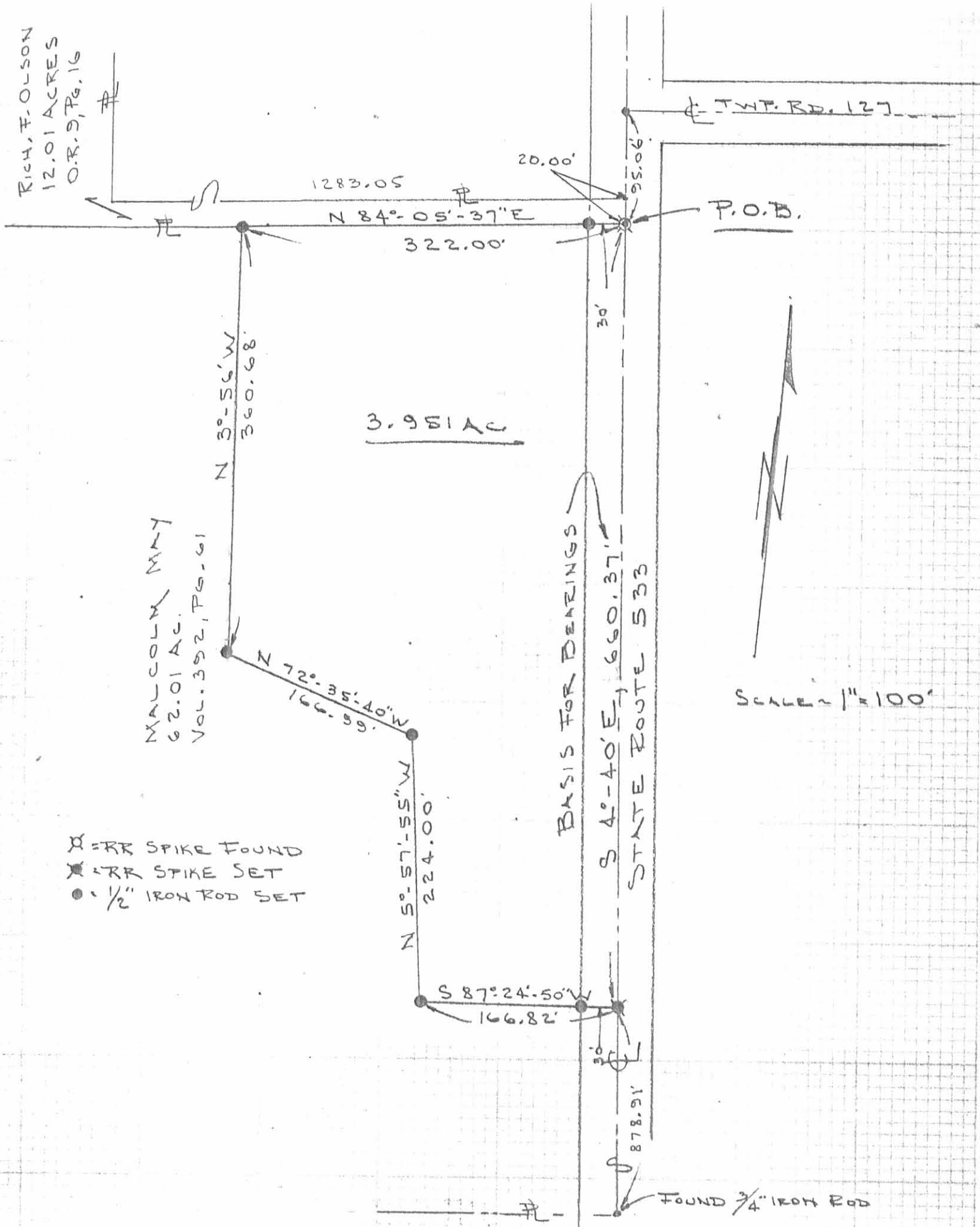

RICH, F. OLSON
12.01 ACRES
O.R. 9, Pg. 16

MALCOLM MAY
62.01 AC.
VOL. 352, Pg. 61

3.951 AC

P.O.B.

BASIS FOR BEARINGS
S 4°-40'E, 660.37'
STATE ROUTE 533

SCALE = 1" = 100'

- ⊗ = RR SPIKE FOUND
- ⊗ = RR SPIKE SET
- = 1/2" IRON ROD SET

SURVEY OF 3.951 ACRES OUT OF THE
MALCOM MAY 62.01 AC. TRACT (VOL. 352, Pg. 61)
V.M.S. 3326, JEFFERSON TWP.
LOGAN COUNTY, OHIO

By: Clayton M. Lee
CLAYTON M. LEE
REG. SURVEYOR 6181
JULY 22, 1987



INDEXED ON MAP
7654 1P