

SURVEY FOR ROBERT WILLIAMS
6.44 Acres
May 31, 1984

The following described tract of land is situated in the State of Ohio, County of Logan, Township of Jefferson, V.M.S. 3137, being part of Trisabel Hone's 10.67 acre tract described in deed volume 393, page 575, being more particularly described as follows:

Beginning at a railroad spike set in the centerline of County Road # 10 (C.R. # 10), said spike marking the north-east corner of James Ralph Long's et ux 1.26 acre tract described in deed volume 223, page 373 and the northwest corner of said 10.67 acre tract, said spike being at Sta. 244+69.00 as referenced in Logan County Engineer's survey field book 615, page 26, said spike also marking the place of beginning;

thence following the centerline of C.R. # 10 along the following courses:

North $76^{\circ}28'00''$ East 69.00 feet to an iron pin found;

North $66^{\circ}18'30''$ East 447.21 feet to an iron pin found;

North $77^{\circ}08'30''$ East 99.58 feet to an iron pin found;

North $86^{\circ}44'00''$ East 46.76 feet to a railroad spike set;

thence South $8^{\circ}19'06''$ West 632.05 feet, passing through an iron pin set for reference at 30.62 feet, to an iron pin set in the north line of William D. Wiley's et ux 63.21 acre tract described in deed volume 353, page 595;

thence North $80^{\circ}36'01''$ West 580.64 feet, following the north line of said 63.21 acre tract, to a wood corner post at an angle point in the east line of said 1.26 acre tract;

thence North $8^{\circ}04'00''$ East 313.00 feet, following the east line of said 1.26 acre tract and passing through a concrete monument at 280.73 feet, to the place of beginning, containing 6.44 acres, more or less, and being as shown on the drawing attached hereto and made a part hereof.

The above description was prepared from a field survey in May of 1984 by Paul R. Clapsaddle, Registered Surveyor # 6140. Bearings are based on the first described tangent of C.R. # 10 assumed to be North $76^{\circ}28'00''$ East. Iron pins set are $30" \times 5/8"$ reinforcing rod with I.D. cap.

ATTEST:

Paul R. Clapsaddle
Registered Surveyor # 6140
19019 W. Darby Rd.
Marysville, Ohio 43040
(513) 247-2599

INDEXED ON MAP

70441D



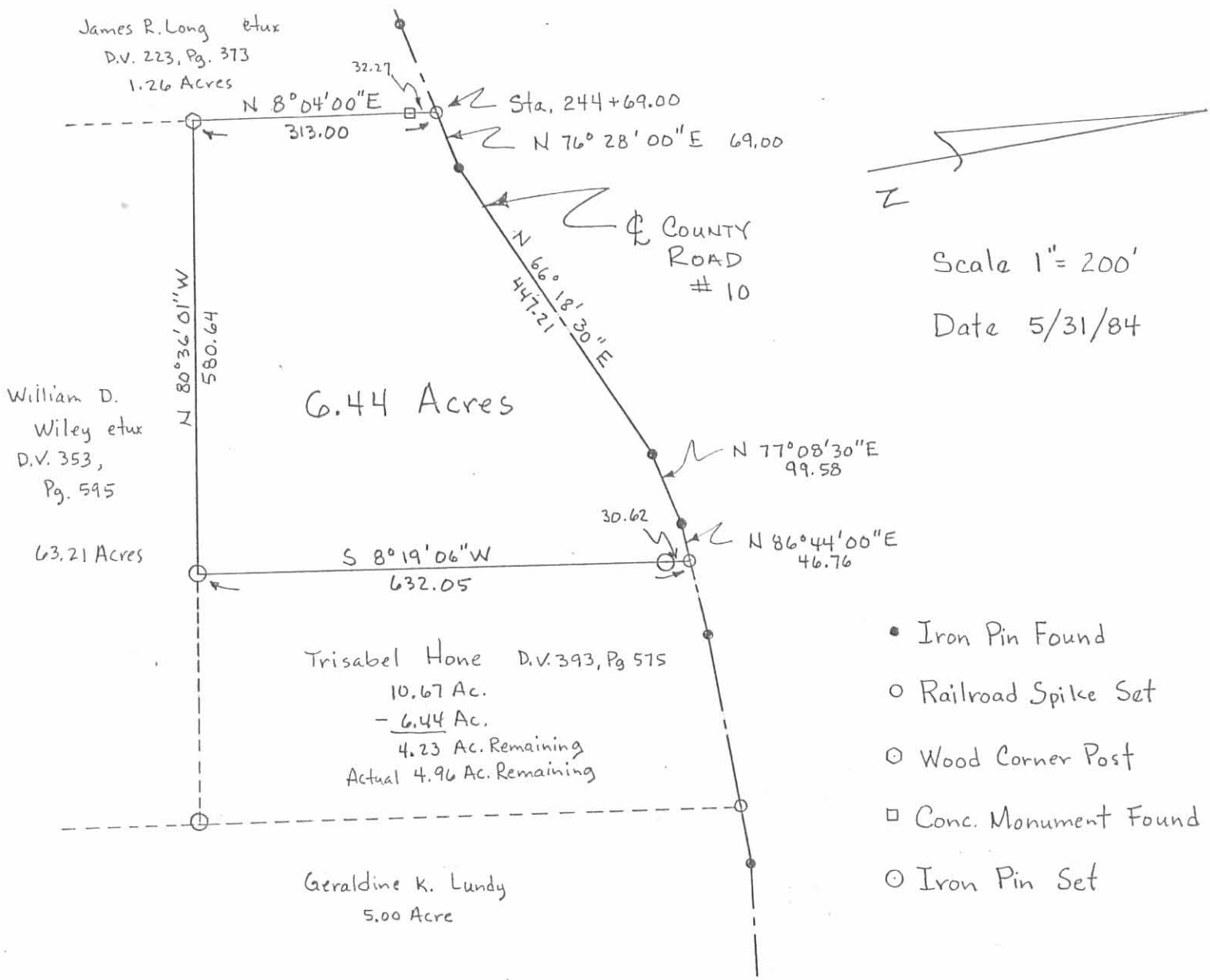

Scale 1" = 200'

Date 5/31/84

- Iron Pin Found
- Railroad Spike Set
- Wood Corner Post
- Conc. Monument Found
- Iron Pin Set

Reference - Logan County
Engineer's F.B. 615, Pg. 25+26

SURVEY FOR ROBERT WILLIAMS

Survey By: Paul R. Clapsaddle
Registered Surveyor # 6140
19019 W. Darby Rd.
Marysville, Ohio 43040
(513) 747-2599

State of Ohio
County of Logan
Township of Jefferson
VMS # 3137

Being part of Trisabel Hone's
10.67 acre tract described in
deed volume 393, page 575

