

LESLIE H. GEESLIN
REGISTERED SURVEYOR NO. 5248
P. O. BOX 274
RUSHSVLVANIA, OHIO 43347

TELEPHONE: (513) 468-2793

WHITE SURVEY

March, 1981

The following described real estate situated in the State of Ohio, County of Logan, Township of Jefferson, Virginia Military Survey Nos. 4676 and 5812 and more particularly described as follow:

Beginning at an iron bar in the centerline of County Highway 153 that is N. $58^{\circ} 27' 06''$ W. ~~76.60~~ feet from a date nail at the northwest corner of Lowell Akey's 30.75 acre tract; thence S. $34^{\circ} 31' 38''$ W. 1296.72 feet to an iron bar; thence N. $63^{\circ} 08' 12''$ W. 1002.12 feet to an iron bar; thence with the east line of a 14.12 acre tract N. $42^{\circ} 34'$ E. 1552.61 feet to an iron bar in the centerline of County Highway 153; thence with said C. H. 153 S. $40^{\circ} 49' 06''$ E. 485.82 feet to an iron bar; thence with said C. H. 153 S. $58^{\circ} 27' 06''$ E. 306.42 feet to the place of beginning.

Containing 28.23 acres more or less, of which 0.1 acre is in V. M. S. 5812 and 28.13 acres are in V. M. S. 4676.



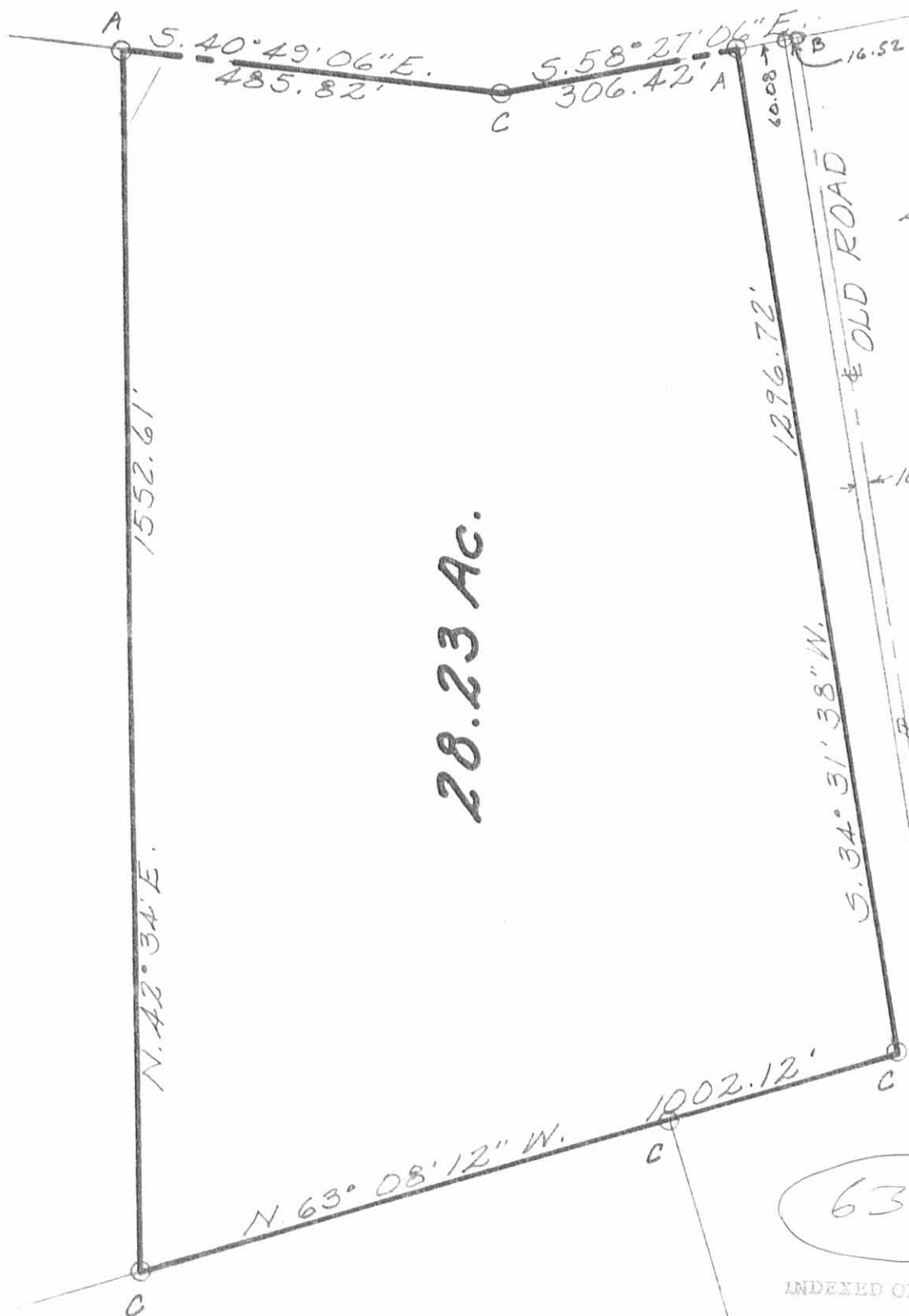

28.23 AC.

LEGEND:
 A = R.R. SPIKE
 B = DATE NAIL
 C = 5/8" IRON BAR

6388 IP

INDEXED ON MAP

WHITE SURVEY
 MARCH, 1981
 V.M.S. 5812 & 4676
 EFFERSON TOWNSHIP
 LOGAN COUNTY, OHIO
 SCALE: 1" = 200'



SURVEYED BY: LESLIE H. GEESLIN
 RUSHSVLVANIA, OHIO

LESLIE H. GEESLIN
REGISTERED SURVEYOR NO. 5248
P. O. BOX 274
RUSHSVLVANIA, OHIO 43347

TELEPHONE: (513) 468-2793

WHITE SURVEY

March, 1981

The following described real estate situated in the State of Ohio, County of Logan, Township of Jefferson, Virginia Military Survey Nos. 5812 and 4676 and being more particularly described as follows:

Beginning at an iron bar in the centerline of County Highway 153 at the northeast corner of Edmond Herb's 24.73 acre tract; thence with said centerline S. $43^{\circ} 23' 51''$ E. 130.12 feet to a date nail; thence with said County Hwy. 153 S. $40^{\circ} 49' 06''$ E. 249.86 feet to an iron bar; thence S. $42^{\circ} 34'$ W. 1552.61 feet to an iron bar; thence N. $63^{\circ} 08' 12''$ W. 392.64 feet to an iron bar at the southeast corner of Edmund Herb's 24.73 acre tract; thence with said Herb's east line N. $42^{\circ} 34'$ E. 1696.83 feet to the place of beginning.

Containing 14.12 acres more or less of which 3.9 acres are in V. M. S. 5812 and 10.22 acres are in V. M. S. 4676.



S. 43° 23' 51" E.

A 130.12' 249.86'

S. 40° 49' 06" E.

COUNTY HWY. 153 (60')

B

3.9 AC.

1696.83'

14.12 AC.

1552.61'

N. 42° 34' E.

S. 42° 34' W.

392.64'

N. 63° 08' 12" W. C

C

6388

2P

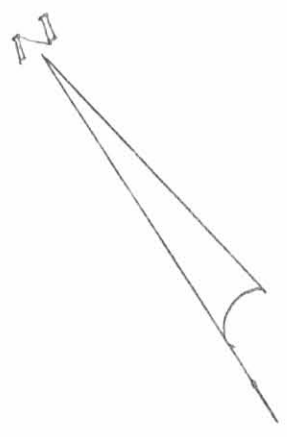

WHITE SURVEY
MARCH, 1981
V.M.S. 5812 & 4676
JEFFERSON TOWNSHIP
LOGAN COUNTY, OHIO
SCALE: 1" = 200'

LEGEND:

- A = R.R. SPIKE
- B = DATE NAIL
- C = 5/8" IRON BAR



INDEXED ON MAP

SURVEYED BY: LESLIE H. GEESLIN
RUSHSVLVANIA, OHIO

INDEXED ON MAP
L38833D

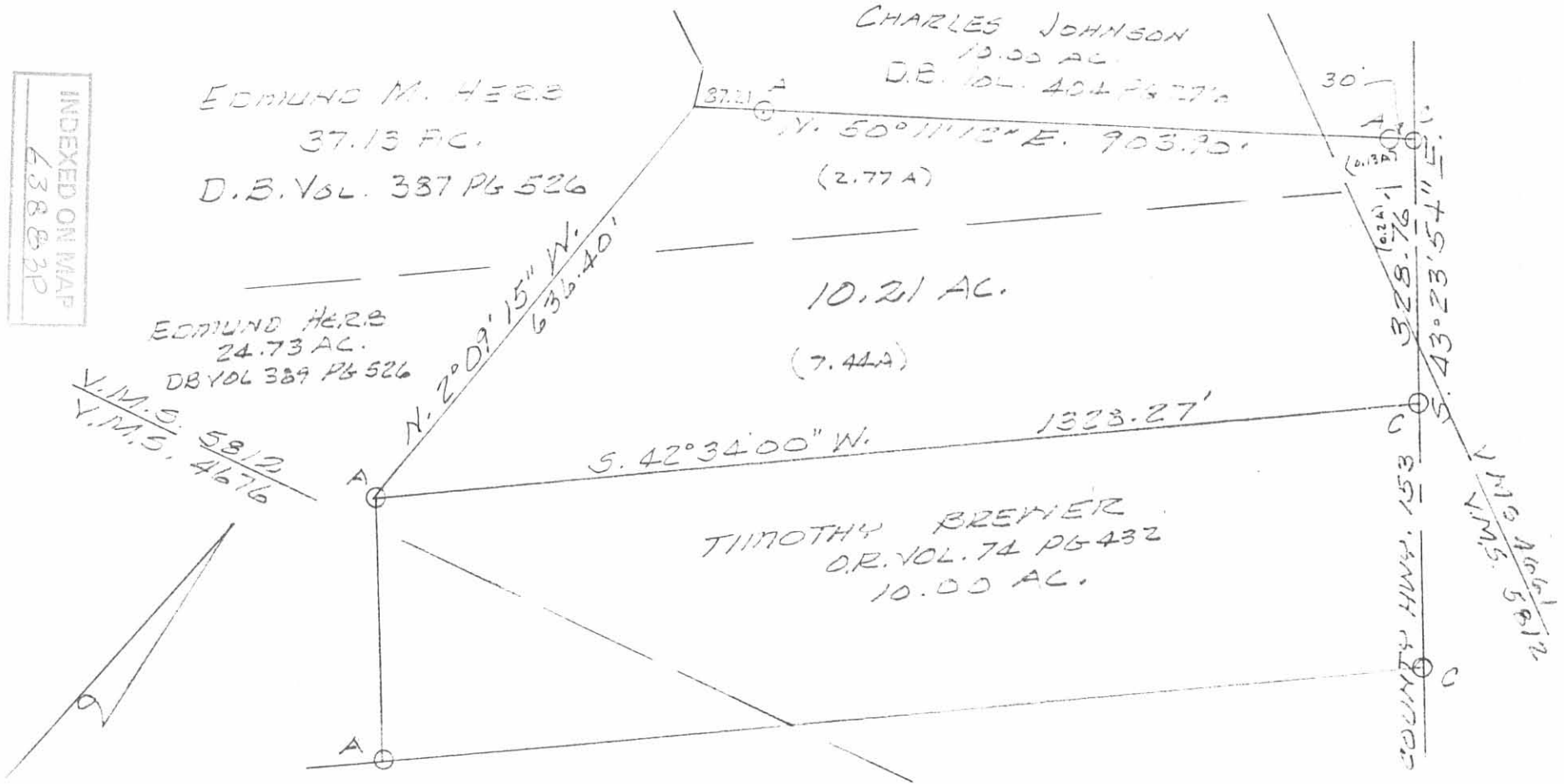

LEGEND:
A = 5/8" IRON BAR FD.
C = R.R. SPIKE FD

SURVEY OF 10.21 AC. TRACT IN
VIRGINIA MILITARY SURVEYS 4661
AND 5312, JEFFERSON TOWNSHIP,
LOGAN COUNTY, OHIO FOR ED
HEREB.

DECEMBER, 1937
SCALE: 1" = 200'



Leslie H. Geeslin
LESLIE H. GEESLIN
RUSHSVLVANIA, OHIO

LESLIE H. GEESLIN
REGISTERED SURVEYOR NO. 5248
P. O. BOX 274
RUSHSVLVANIA. OHIO 43347

TELEPHONE: (513) 468-2793

WHITE-HERB SURVEY

April, 1980

The following described real estate situated in the State of Ohio, County of Logan, Township of Jefferson, being part of Virginia Military Surveys 5812, 4676 and 4661 and more particularly described as follows:

Beginning at an iron bar at the southeast corner of Arthur Metz's 33.94 acre tract and the south corner of Edmund Herb's 37.13 acre tract; thence with said Herb's east line N. $42^{\circ} 34' 03''$ E. 1902.92 feet to a date nail in the centerline of County Highway 153; thence with said C. H. 153 S. $43^{\circ} 23' 51''$ E. 600.00 feet to an iron bar; thence S. $42^{\circ} 34'$ W. 1696.83 feet to an iron bar; thence N. $62^{\circ} 44' 37''$ W. 620.56 feet to the place of beginning.

Containing 24.73 acres more or less.

The above described 24.73 acres consist of all of grantor's 0.30 acre tract in V. M. S. 4661, all of grantor's 2.70 acre tract in V. M. S. 5812, 16.43 acres from grantor's 30.5 acre tract and 4.8 acres from grantor's 67 acre tract in V. M. S. 4676.

Reference is hereby made to a plat of this survey on file with the Logan County Engineer.

INDEXED ON MAP
6388 4D

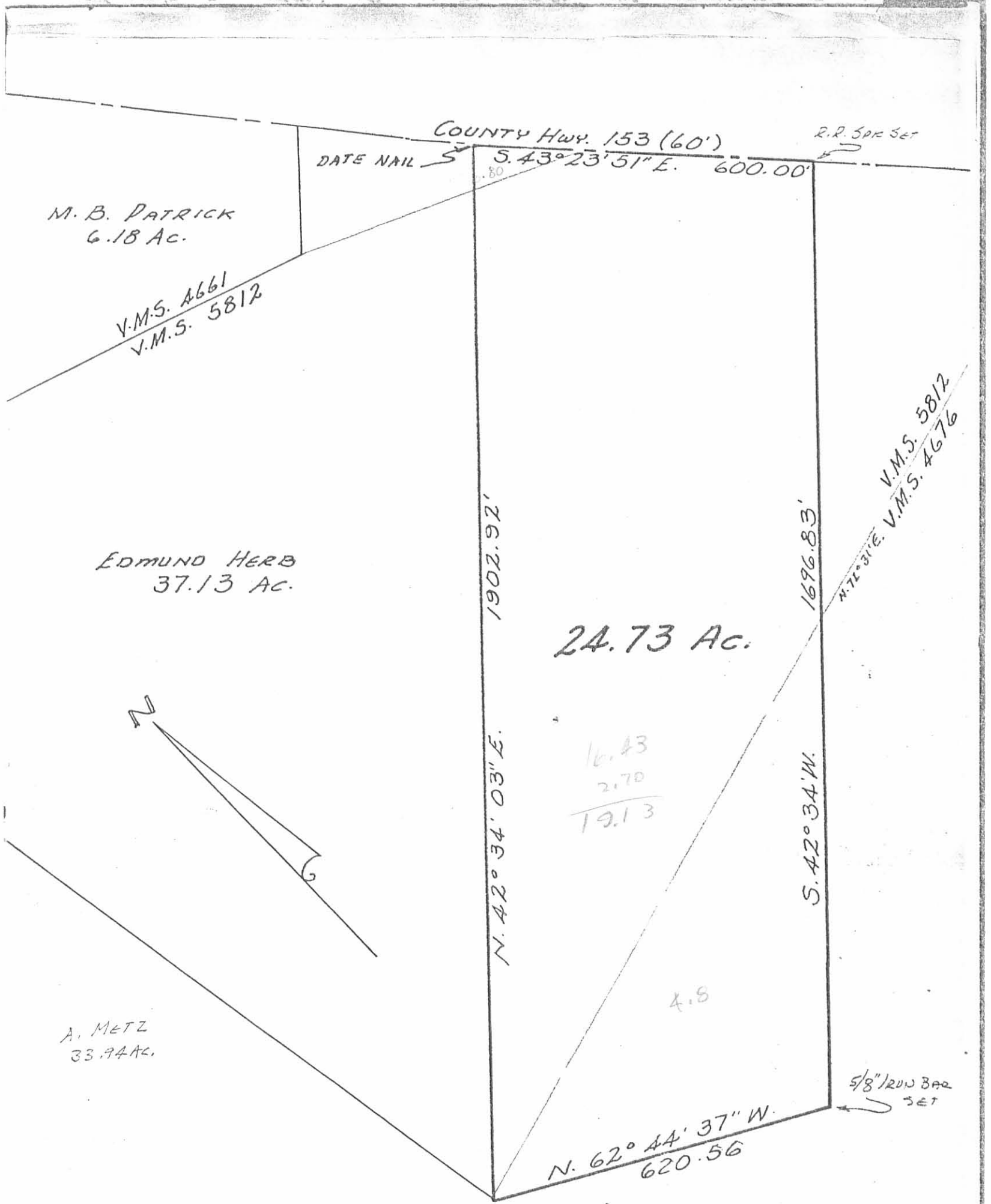

M. B. PATRICK
6.18 AC.

V.M.S. 4661
V.M.S. 5812

EDMUND HERB
37.13 AC.

A. METZ
33.94 AC.

COUNTY HWY. 153 (60')

DATE NAIL

S. 43° 23' 51" E. 600.00'

R.P. SPR SET

.80

1902.92'

N. 42° 34' 03" E.

24.73 AC.

16.43
2.70
19.13

4.8

1696.83'

S. 42° 34' W.

V.M.S. 5812
V.M.S. 4676

5/8" RUN BAR SET

N. 62° 44' 37" W.
620.56

WHITE-HERB SURVEY
APRIL, 1980
V.M.S. 5812, 4676, 4661
JEFFERSON TOWNSHIP
LOGAN COUNTY, OHIO
SCALE: 1" = 200'

6388 4P

INDEXED



LESLIE H. GEESLIN
RUSHSVLVANIA, OHIO

Received 9-2-88

oe(c.p)

LESLIE H. GEESLIN
REGISTERED SURVEYOR NO. 5248
P. O. BOX 274
RUSHSVLVANIA, OHIO 43347

TELEPHONE: (513) 468-2793

ELLIOTT SURVEY

August, 1988

The following described real estate situated in the State of Ohio, County of Logan, Township of Jefferson, being part of Virginia Military Sruveys 5812 and 4676 and more particularly described as follows:

Beginning at a railroad spike in the centerline of County Highway 153 at the northwest corner of Thomas Borchelt's 14.12 acre tract as described in D. B. Vol. 391 Page 917

Thence with the west line of said Borchelt's 14.12 acre tract S. 42° 34' W. (this bearing is taken from D. B. Vol. 391 Page 917 and all other bearings are from angles and distances measured in this field survey) 1328.27 feet to a 0.625 inch iron bar.

Thence N. 43° 23' 54" W. 328.76 feet to a 0.625 inch iron bar.

Thence N. 42° 34' E. 1328.27 feet to a railroad spike in the centerline of County Highway 153.

Thence with said centerline S. 43° 23' 54" E. 328.76 feet to the place of beginning.

Containing 10.00 acres more or less of which 8.29 acres are in V. M. S. 5812 and 1.71 acres are in V. M. S. 4676.

The above described 10.00 acre tract being in the northeast corner of Edmund M. Herb's 24.73 acre tract as described in D. B. Vol. 389 Page 926 .



Leslie H. Geeslin

INDEXED ON MAP
6388 26

INDEXED ON MAP
63885P

EDMUND M. HERB
37.13 Ac.
D.B. Vol. 387 Pg. 526

CHARLES R. JOHNSON
10.00 AC.
D.B. Vol. 404, Pg. 276

EDMUND M. HERB
24.73 Ac.
D.B. Vol. 389 Pg. 926

VMS 5812
VMS 4676

N 43° 23' 54" W
328.76

N. 42° 34' E 1328.27

10.00 Ac.
(8.29 Ac.)

S. 42° 34' W

1328.27

C.R. 153
328.76
S 43° 23' 54" E
328.76

VMS 5812
VMS 4676

SCALE: 1" = 200'

LEGEND:

- = R\|R SPIKE FD.
- ⊙ = R\|R SPIKE SET
- = 5/8" BAR SET

THOMAS BORCHELT
14.12 Ac.
D.B. Vol. 391 Pg. 917

SURVEY OF A 10.00 ACRE TRACT
IN V.M.S. 5812 AND 4676, JEFFERSON
TWP., LOGAN CO., OHIO
FOR MEG ELLIOTT
AUGUST, 1988



Leslie H. Geeslin

LESLIE H. GEESLIN
RUSHSVANIA, OH

D.L.G

LESLIE H. GEESLIN

REGISTERED SURVEYOR NO. 5248

P. O. BOX 274

RUSHSVLVANIA. OHIO 43347

TELEPHONE: (513) 468-2793

WHITE-HERB SURVEY

March, 1980

The following described real estate situated in the State of Ohio, County of Logan, Township of Jefferson and being part of Virginia Military Survey No. 5812 and more particularly described as follows:

Beginning at an iron bar at the intersection of the centerlines of Township Road 145 and County Highway 153 at the northeast corner of Ray Hussey's 57.90 acre tract; thence with said C. H. 153 S. $63^{\circ} 10.9'$ E. 351.94 feet to an iron bar at the northwest corner of M. B. Patrick's 6.18 acre tract; thence with said Patrick's west line S. $25^{\circ} 16'$ W. 218.00 feet to an iron bar; thence with said Patrick's west line S. $48^{\circ} 13'$ E. 107.00 feet to an iron bar; thence with said west line S. $25^{\circ} 38'$ W. 303.00 feet to an iron bar at Patrick's southwest corner; thence with said Patrick's south line S. $72^{\circ} 19.4'$ E. 601.55 feet to an iron bar at said Patrick's southeast corner; thence with said Patrick's east line N. $41^{\circ} 43.4'$ E. 225.00 feet to an iron bar in the centerline of C. H. 153; thence with said centerline S. $39^{\circ} 48.8'$ E. 197.64 feet to an iron bar at Sta. 71 plus 60 as shown on page 45 of field book 573; thence with said centerline S. $43^{\circ} 23.9'$ E. 109.88 feet to a date nail; thence S. $42^{\circ} 34.1'$ W. 1902.92 feet to an iron bar at the southeast corner of Arthur Metz's 33.94 acre tract; thence with said Metz's east line N. $9^{\circ} 19.1'$ W. 1759.50 feet to a wood corner post in the south line of Ray Hussey's 57.90 acre tract; thence with said Hussey's south line S. $88^{\circ} 07'$ E. 250.84 feet to an iron bar; thence with said Hussey's east line N. $20^{\circ} 05'$ E. 660.35 feet to the place of beginning.

Containing 37.13 acres more or less.

Reference is hereby made to a plat of this survey on file with the Logan County Engineer.



The above described 37.13 acre tract consists of all of grantors 5.18 acre tract in V. M. S. 4661, 1.24 acres from grantor's 2.04 acre tract in V. M. S. 4661, 22.46 acres from grantor's 25.16 acre tract in V. M. S. 5812 and 8.25 acres from grantor's 38.75 acre tract in V. M. S. 5812.

INDEXED ON MAP

63884D-2

LEGEND:
 ● = 1/8" IRON BAR
 ● = R.R. SPIKE



RAY W. HUSSEY
 57.90 Ac.

WOOD COR. POST

S. 88° 07' E.
 250.84'

N. 20° 05' E.
 660.35'

Twp. R. 14.5

S. 63° 10.9' E.
 351.94'

COUNTY HWY. 153
 60'

S. 25° 16' W.
 218.00'

107.00'
 S. 48° 13' E.

S. 25° 38' W.
 303.00'

MAURICE B. PATRICK
 6.18 Ac.

S. 72° 19.4' E.
 601.55'

N. 41° 43' E.
 225.00'

S. 39° 48.8' E.
 167.64'

S. 43° 23.9' E.
 103.88'

37.13 Ac.

ARTHUR C. METZ
 33.94 Ac.

1759.50'

N. 9° 19.1' W.

S. 42° 34.1' W.
 1902.92'

WHITE-HERB SURVEY
 MARCH, 1980
 VIRGINIA MILITARY SURVEY 5812
 JEFFERSON TOWNSHIP
 LOGAN COUNTY, OHIO
 SCALE: 1" = 100'

6388 WP

INDEXED ON MAP



LESLIE H. GEESLIN
 RUSHSVLVANIA, OHIO

LESLIE H. GEESLIN
REGISTERED SURVEYOR NO. 5248
P. O. BOX 274
RUSHSVLVANIA, OHIO 43347

TELEPHONE: (513) 468-2793

WHITE SURVEY

January, 1982

The following described real estate situated in the State of Ohio, County of Logan, Townships of Jefferson and Monroe, Virginia Military Survey 4676 and being more particularly described as follows:

Beginning at an iron bar in the centerline of Township Road 147 in the south line of Lanford Smith's 3.00 acre tract; thence with said south line N. $74^{\circ} 49' 30''$ E. 497.87 feet to an iron bar at the southwest corner of Kathryn Reames' 28.00 acre tract; thence with said Reames' south line N. $75^{\circ} 26' 29''$ E. 674.30 feet to a wood corner post; thence with said Reames' south line N. $74^{\circ} 35' 09''$ E. 775.50 feet to an iron bar at the southeast corner of said Reames' 28.00 acre tract; thence with the east line of said Reames' N. $19^{\circ} 15' 52''$ W. 921.20 feet to a wood corner post in the south line of Arthur O. Metz's 33.94 acre tract; thence with said Metz's south line N. $72^{\circ} 21' 30''$ E. 659.36 feet to a railroad spike at the southwest corner of Edmund Herb's 24.73 acre tract; thence with the south line of said Herb S. $62^{\circ} 44' 37''$ E. 620.56 feet to an iron bar at the southwest corner of Thomas Borchelt's 14.12 acre tract; thence with said Borchelt's south line and the south line of Edmund Herb, et al's 28.23 acre tract S. $63^{\circ} 09' 12''$ E. 1097.56 feet to an iron bar at a corner of John Zugaro's 21.50 acre tract, passing an iron bar at said Herb's southwest corner at 392.64 feet; thence with said Zugaro's west line S. $26^{\circ} 51' 48''$ W. 854.24 feet to an iron bar in an easterly line of Donald Shirk's 339.78 acre tract; thence with said Shirk's north line the following five (5) courses; N. $14^{\circ} 28' 53''$ W. 491.87 feet to an iron bar; S. $69^{\circ} 22' 04''$ W. 2091.30 feet to an iron bar; N. $14^{\circ} 33' 05''$ W. 484.89 feet to an iron bar; S. $75^{\circ} 26' 29''$ W. 673.80 feet to an iron bar; S. $74^{\circ} 49' 30''$ W. 518.31 feet to an iron bar in the centerline of Township Road 147; thence with said T. R. 147 N. $3^{\circ} 46' 11''$ E. 63.49 feet to the place of beginning.

INDEXED ON MAP

6388 7D-1

Containing 53.99 acres more or less, of which 23.91 are in Monroe Township and 30.08 acres are in Jefferson Township.

Reference is hereby made to a plat of this survey on file with the Logan County Engineer.

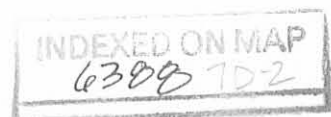

WHITE SURVEY
 V.M.S. No. 4676
 JEFFERSON-MONROE TOWNSHIPS
 LOGAN COUNTY, OHIO
 JANUARY 1982

SCALE: 1"=200'

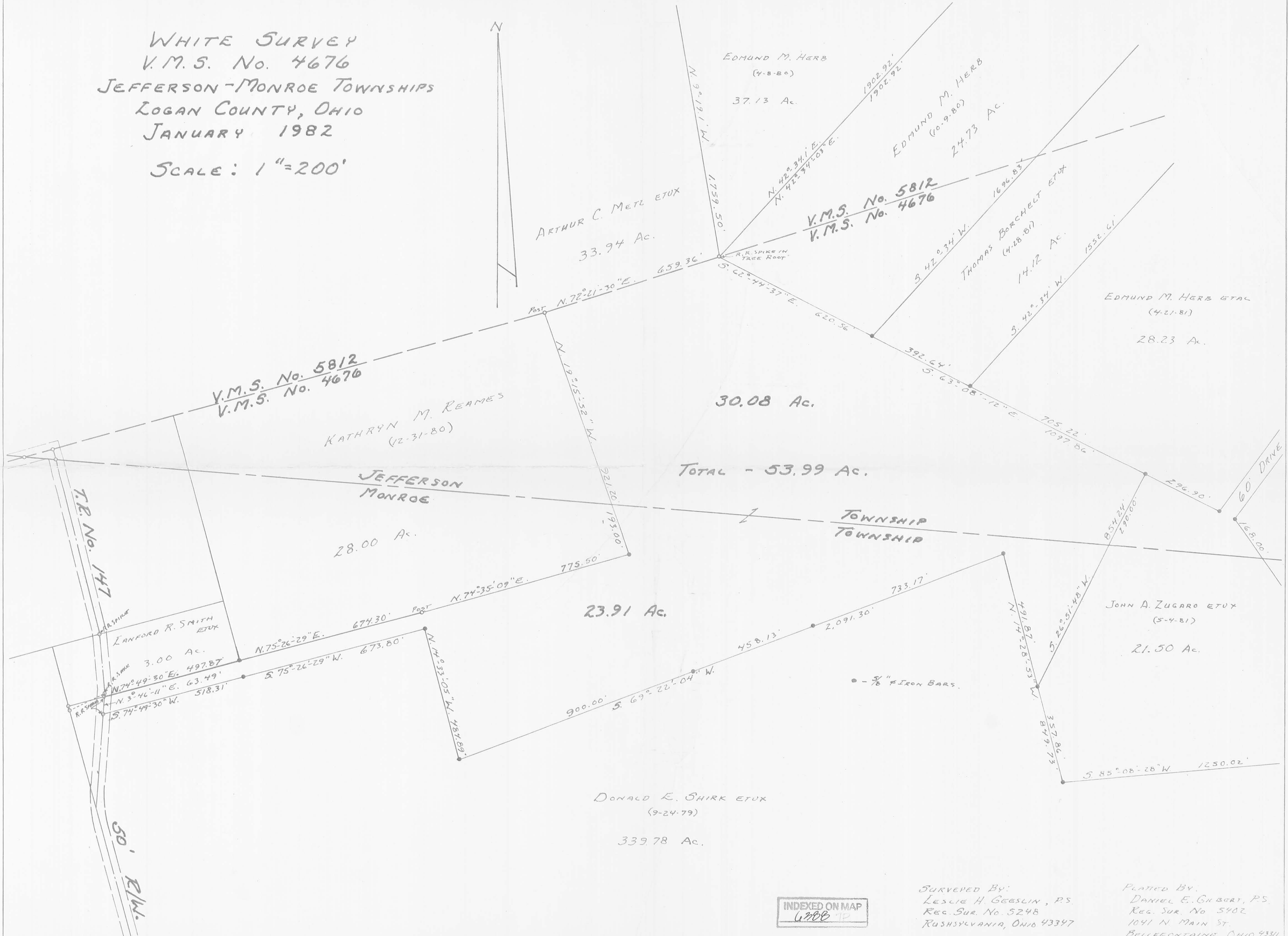

EDMUND M. HERB
 (4-8-80)
 37.13 Ac.

EDMUND M. HERB
 (10-9-80)
 24.73 Ac.

ARTHUR C. METZ ETUX
 33.94 Ac.

V.M.S. No. 5812
 V.M.S. No. 4676

THOMAS BORCHELT ETUX
 (4-28-81)
 14.12 Ac.

EDMUND M. HERB ETAL
 (4-21-81)
 28.23 Ac.

V.M.S. No. 5812
 V.M.S. No. 4676

KATHRYN M. REAMES
 (12-31-80)

30.08 Ac.

TOTAL - 53.99 Ac.

JEFFERSON
 MONROE

TOWNSHIP
 TOWNSHIP

28.00 Ac.

23.91 Ac.

JOHN A. ZUGARO ETUX
 (5-4-81)
 21.50 Ac.

DONALD E. SHIRK ETUX
 (9-24-79)
 339.78 Ac.

• - 3/8" IRON BARS.

INDEXED ON MAP
 6288

SURVEYED BY:
 LESLIE H. GEBBLIN, P.S.
 REC. SUR. NO. 5248
 RUSHSVANIA, OHIO 43347

PLATTED BY:
 DANIEL E. GILBERT, P.S.
 REC. SUR. NO. 5402
 1041 N. MAIN ST.
 BELLEFONTAINE, OHIO 43311

LESLIE H. GEESLIN
REGISTERED SURVEYOR NO. 5248
P. O. BOX 274
RUSHSVLVANIA, OHIO 43347

TELEPHONE: (513) 468-2793

HERB SURVEY

March, 1984

The following described real estate situated in the State of Ohio, County of Logan, Township of Jefferson, being part of Virginia Military Surveys 4661 and 5812 and more particularly described as follows:

Beginning at an iron bar in the centerline of County Highway 153 at the northeasterly corner of Ed. Herb's 1.95 acre tract as described in D. B. Vol. 387 Pg. 872; thence with said C. H. 153 S. $39^{\circ} 48' 48''$ E. 447.64 feet to an iron bar at Station 71 plus 60 as shown on page 45 of Field Book 573, passing an iron bar at said Herb's southeasterly corner at 250.00 feet; thence with said C. H. 153 S. $43^{\circ} 23' 54''$ E. 52.36 feet to an iron bar; thence S. $50^{\circ} 11' 12''$ W. 903.90 feet to a point in a ravine, passing iron bars at 30.00 feet and 816.69 feet; thence with said ravine N. $22^{\circ} 00'$ W. 32.13 feet to a point; thence with said ravine N. $64^{\circ} 42'$ W. 148.64 feet to a point; thence with said ravine N. $13^{\circ} 26'$ W. 154.20 feet to a point; thence with said ravine N. $36^{\circ} 50'$ E. 217.00 feet to a point; thence with said ravine N. $62^{\circ} 30'$ W. 153.48 feet to a point; thence N. $32^{\circ} 10' 16''$ E. ~~106.00~~ feet to an iron bar in the south line of M. B. Patrick's 4.23 acre tract as described in D. B. Vol. 343 Pg. 316; thence with said Patrick's south line S. $72^{\circ} 19' 24''$ E. 106.00 feet to an iron bar at the northwesterly corner of said Herb's 1.95 acre *TRACT*; thence with said Herb's north line N. $50^{\circ} 11' 12''$ E. 402.99 feet to the place of beginning, passing an iron bar at 372.99 feet.

Containing 10.00 acres more or less of which 1.95 acres are in V. M. S. 4661 and described in D. B. Vol. 387 Pg. 872, ^{1.02}~~1.24~~ acres are in V. M. S. 4661 as described in D. B. Vol. 387 Pg. 526 and ^{7.03}~~6.81~~ acres are in V. M. S. 5812 and part of a 30.71 acre tract as described in said D. B. Vol. 387 Pg. 526.

INDEXED ON MAP
6388 BD

MAURICE B. PATRICK
4.23 AC.
D.B. VOL. 343 PG. 316

1.95 AC.
DB VOL 387 PG 872

V.M.S. 4661
V.M.S. 5812

V.M.S. 4661
V.M.S. 5812

10.00 AC.

7.03 AC.

903.90'

24.73 AC.

N. 50° 11' 12" E. 402.99'
S. 72° 19' 24" E. 106.00' A
N. 32° 10' 16" E. 289.05'
N. 62° 30' W. 158.48'
N. 36° 50' E. 217.00'
N. 13° 26' W. 154.20'
N. 64° 42' W. 148.64'
N. 72° 00' W. 87.21'
M. 00' W.

COUNTY HIGHWAY 153
S. 39° 48' 48" E. 447.64'
S. 43° 23' 54" E. 523.61' C
1.02 AC



LEGEND:

- A = 5/8" IRON BAR
- B = R.R. SPIKE
- C = DATE NAIL

HERB SURVEY
V.M.S. 4661 & V.M.S. 5812
JEFFERSON TOWNSHIP,
LOGAN COUNTY, OHIO
APRIL, 1984
SCALE: 1"=100'

INDEXED ON MAP
6388

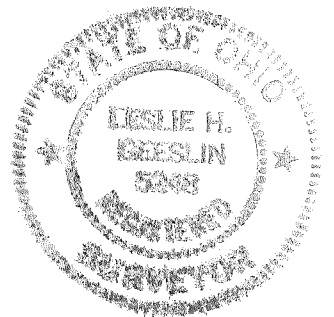

Leslie H. Geeslin
LESLIE H. GEESLIN
PH 513-468-2793
RUSHSVLVANIA, OHIO

REC'D 10-13-08 SMDK

2 WORKING DAYS
BEFORE YOU DIG
CALL TOLL FREE **800-362-2764**
OHIO UTILITIES PROTECTION SERVICE.

COUNTY HIGHWAY 145

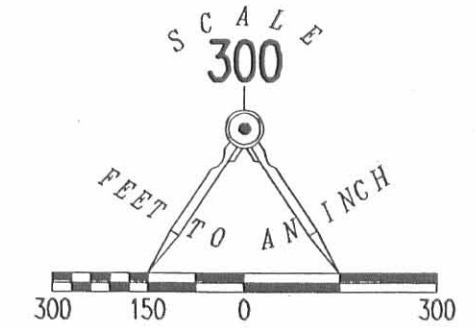

LEGEND:

- ⊗ MAG NAIL FOUND
- ⊗ RAILROAD SPIKE FOUND
- 5/8 INCH IRON ROD FOUND
- 5/8 INCH IRON ROD SET

ARTHUR C. METZ
59.10 ACRES
VOL. 246, PG. 294
TRACT II

EDMUND M. HERB
ORIGINAL 37.13 ACRES
VOL. 387, PG. 526

JOHN R. YOUNG
10.21 ACRES
O.R. 101, PG. 287

TIMOTHY LEE BREWER
10.00 ACRES
O.R. 74, PG. 432

THOMAS BORCHELT
14.12 ACRES
O.R. 708, PG. 409

THOMAS E. MITCHELL
53.99 ACRES
O.R. 466, PG. 115

VIRGINIA MILITARY SURVEY 5812
VIRGINIA MILITARY SURVEY 4676

COUNTY HIGHWAY 153 (60')

RETRACEMENT SURVEY OF A PORTION OF THE
EDMUND M. HERB
ORIGINAL 37.13 ACRE TRACT
VOLUME 387, PAGE 526
VIRGINIA MILITARY SURVEYS
5812 AND 4676
JEFFERSON TOWNSHIP
LOGAN COUNTY, OHIO

SURVEYED BY:

William K. Bruce
WILLIAM K. BRUCE
PROFESSIONAL SURVEYOR 7437
OCTOBER 10, 2008



ORIGINAL STAMP IN GREEN

COPYRIGHT 2008 BY:
LEE SURVEYING & MAPPING CO., INC.
117 North Madriver Street
BELLEFONTAINE, OHIO 43311
(937) 593-7335
surveys@lsmcinc.us
KSS D1008 4712108 L-4712-3

INDEXED ON MAP
6388 9P