

LESLIE H. GEESLIN

REGISTERED SURVEYOR NO. 5248

P. O. BOX 274

RUSHSVLVANIA, OHIO 43347

PHONE: (513) 468-2793

FULTON SURVEY

April, 1978

The following described real estate situated in the State of Ohio, County of Logan, Township of Jefferson and being part of Virginia Military Survey N. 2674 and being more particularly described as follows:

Beginning at an iron bar in the centerline of County Highway 2 that is S.  $66^{\circ} 00'$  W. 577.6 feet from an iron bar at Station 148, plus 80 as shown on page 58 of County Engineer's field book No. 579; thence S.  $17^{\circ} 32'$  E. 429.24 feet to an iron bar; thence S.  $72^{\circ} 28'$  W. 208.71 feet to an iron bar; thence N.  $17^{\circ} 32'$  W. 405.60 feet to an iron bar in the centerline of C. H. 2, passing an iron bar at 380.46 feet; thence with said centerline N.  $66^{\circ} 00'$  E. 210.04 feet to the place of beginning.

Containing 2.00 acres more or less.

The above described 2.00 acres being on the north side of James E. Fulton's 40.00 acre tract as described in D. B. Vol. 330 Pg. 497.

Reference is hereby made to a plat of this description on file with the Logan County Engineer.

I hereby certify that the above is a true and accurate description of a survey made by me.



*Leslie H. Geeslin*



LESLIE H. GEESLIN  
REGISTERED SURVEYOR NO 5248  
P. O. BOX 274  
RUSHSVLVANIA. OHIO 43347

PHONE: (513) 468-2793

FULTON SURVEY

April, 1978

The following described real estate situated in the State of Ohio, County of Logan, Township of Jefferson and being part of Virginia Military Survey No. 2674 and being more particularly described as follows:

Beginning at an iron bar in the centerline of County Highway 2 at Station 148 plus 80 as shown on page 59 of Logan County Engineers Field Book No. 579; thence S.  $6^{\circ} 05'$  E. 767.5 feet to an iron bar; thence S.  $78^{\circ} 09'$  W. 423.6 feet to an iron bar; thence N.  $17^{\circ} 32'$  W. 645.2 feet to an iron bar in the centerline of C. H. 2; thence with said centerline N.  $66^{\circ} 00'$  E. 577.6 feet to the place of beginning.

Containing 7.96 acres more or less.

The above described 7.96 acres being in the northeast corner of James E. Fultons 40.00 acre tract as described in D. B. Vol. 330 Pg. 497.

Reference is hereby made to a plat of this description on file with the Logan County Engineer.

I hereby certify that the above is a true and accurate description of a survey made by me.

*Leslie H. Geeslin*

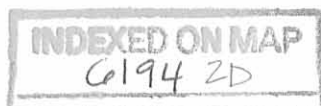

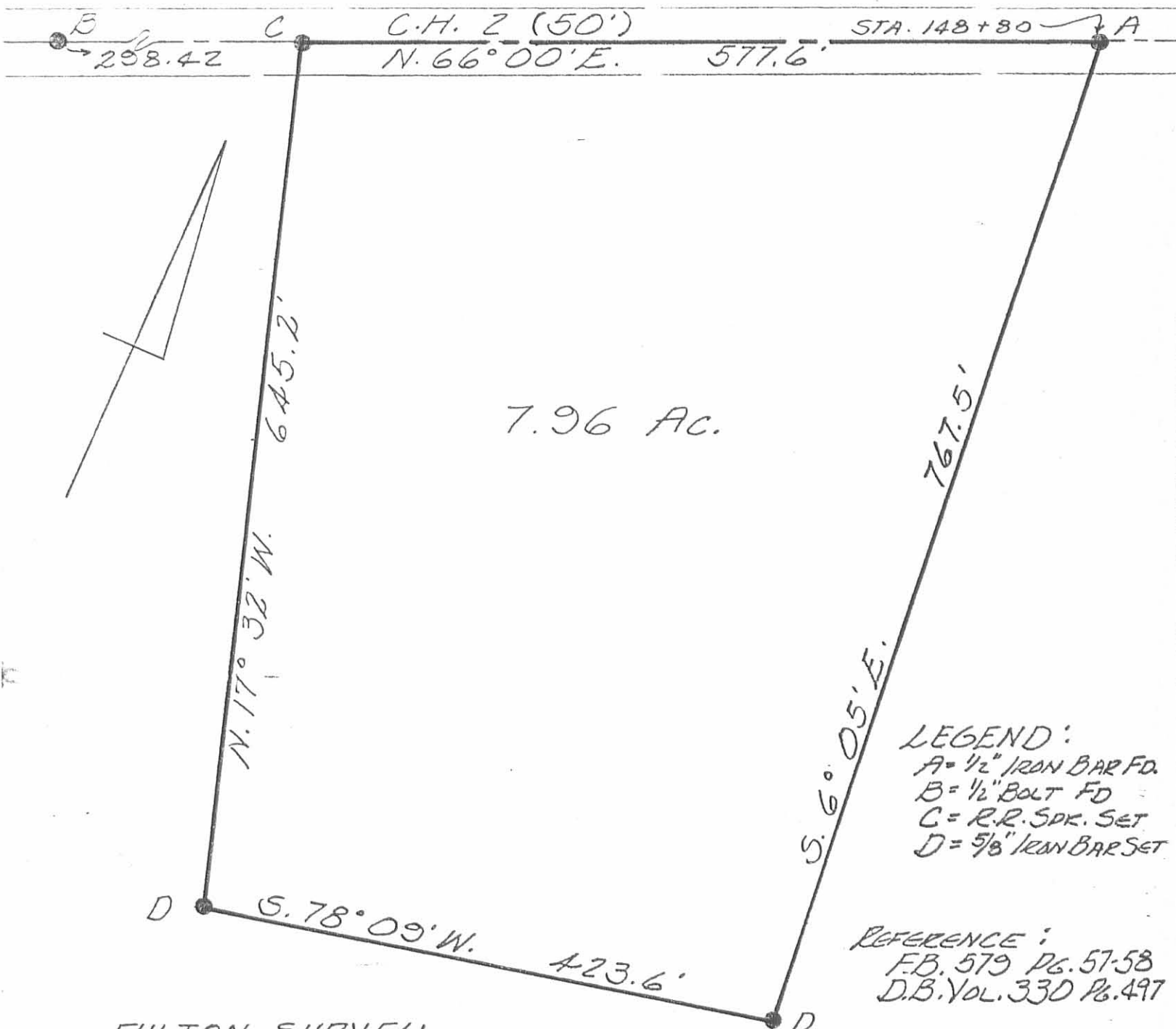

LEGEND:  
 A = 1/2" IRON BAR FD.  
 B = 1/2" BOLT FD.  
 C = R.R. SPK. SET  
 D = 5/8" IRON BAR SET

REFERENCE:  
 F.B. 579 Pg. 57-58  
 D.B. VOL. 330 Pg. 497

FULTON SURVEY  
 APRIL, 1978  
 V.M.S. No 2674  
 JEFFERSON TOWNSHIP  
 LOGAN COUNTY, OHIO  
 SCALE 1" = 100'

OLD WOOD  
 COR. POST

6194 2F



LESLIE H. GEESLIN  
 RUSHSVLVANIA, OHIO