

CURTIS BLACK SURVEY

April 1, 1975

The following described tract of land is situated in the State of Ohio, County of Logan, Township of Jefferson, V.M.S. No. 4413, being a part of Curtis A. Black's 18.65 acre tract described in Logan County Recorder's Deed Record Volume 282, Page 221, being more particularly described as follows:

Commencing at a P.K. nail at the intersection of the centerline of C.R. # 28 and the north right-of-way line of U.S.R. # 33, referenced as Sta. 20 + 85 on Logan County Engineer's Plan Sheet L-40, said P.K. nail being the PLACE of BEGINNING,

thence following the north right-of-way line of U.S.R. # 33 along the following courses: N 76°-52' W, 50.00 feet to a concrete right-of-way monument; thence S 56°-42' W, 104.50 feet to a concrete right-of-way monument; thence N 76°-38' W, 378.40 feet to a concrete right-of-way monument; thence N 74°-42' W, 468.80 feet (passing thru a concrete right-of-way monument at 430.80 feet), to an iron pin in the east line of William D. Wiley's 18.34 acre tract,

thence following the east line of Wiley's 18.34 acre tract, N 12°-21' E, 205.27 feet to an iron pin,

thence S 89°-32' E, 603.33 feet to an iron pin,

thence N 50°-08' E, 87.40 feet to an iron pin,

thence S 81°-40' E, 333.85 feet (passing thru an iron pin at 303.74 feet on the west right-of-way line of C.R. # 28), to a R.R. spike on the centerline of C.R. # 28,

thence following the centerline of C.R. # 28, S 13°-08' W, 388.38 feet to the PLACE of BEGINNING.

The above described tract of land contains 7.62 acres of which 0.42 acre is dedicated for highway purposes.

The above description is the result of a survey completed in March of 1975 by Paul R. Clapsaddle, R.S. # 6140 & P.E. # 38491.

ATTEST: Paul R. Clapsaddle, R.S. # 6140, P.E. # 38491



CORRECT

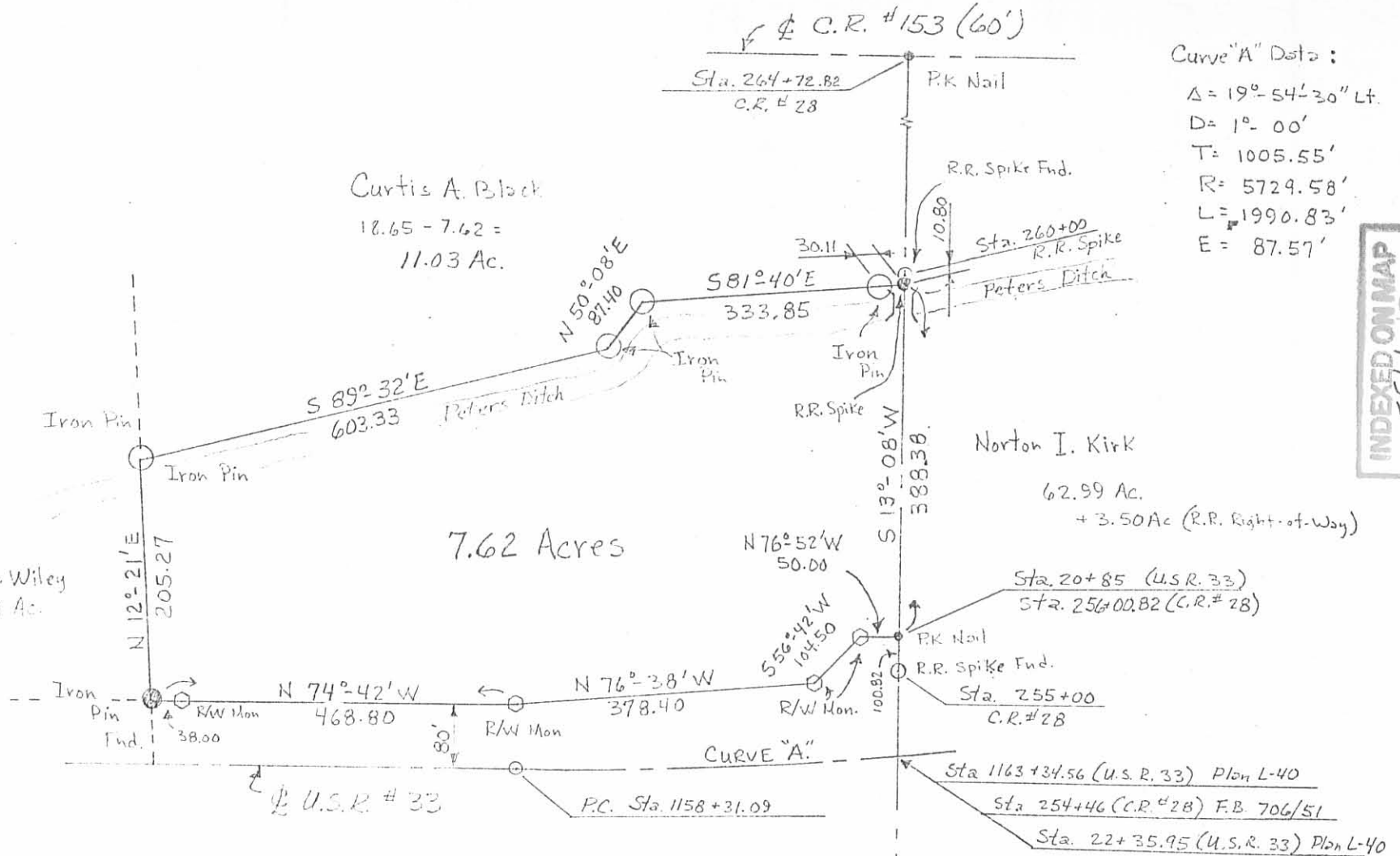
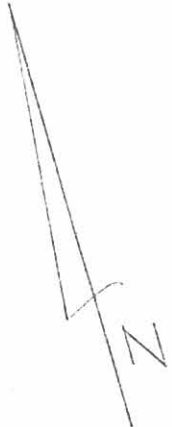

INDEXED ON MAP
5561 IP

CURTIS A. BLACK SURVEY

State of Ohio
 County of Logan
 Township of Jefferson
 V.M.S. No. 4413

Not to Scale
 Date: 4/1/75
 Drawing No. 75-00270
 By: Paul R. Clapsaddle, R.S.#6140, P.E.#38491

ATTEST: Paul R. Clapsaddle, R.S.#6140, P.E.#38491