

METZ SURVEY

The following described real estate situated in the Township of Jefferson, County of Logan, State of Ohio and being a part of Virginia Military Survey No. 7318 and being more particularly described as follows:

Beginning at a stone at the northwest corner to Arthur C. Metz's present 50.50 Acre tract and the southwest corner to Arthur C. Metz's present 2.65 Acre tract and in the centerline of T. R. No. 147, said Stone being Station No. 77 + 72.0 as shown in Logan County Engineer's Field Book No. 451 Page 33;

Thence with the centerline of T. R. No. 147, N.  $21^{\circ} 22'$  W. 132.00 feet to a R. R. Spike at the southwest corner to Ray W. Hussey's present 25.93 Acre tract and the northwest corner to Arthur C. Metz's present 2.65 Acre tract;

Thence with Hussey's south line, N.  $66^{\circ} 32'$  E. 577.77 feet to an iron bar, passing through an iron bar at 20.01 feet;

Thence S.  $17^{\circ} 40'$  E. 154.10 feet to an iron bar;

Thence S.  $65^{\circ} 52'$  W. 278.30 feet to an iron bar;

Thence S.  $21^{\circ} 55'$  E. 93.40 feet to an iron bar;

Thence S.  $68^{\circ} 26'$  W. 290.00 feet to a R. R. Spike in the centerline of T. R. No. 147, passing through an iron bar at 270.00 feet;

Thence with the centerline of T. R. No. 147, N.  $21^{\circ} 34'$  W. 108.45 feet to the place of beginning, containing 2.637 Acres, more or less.

Of the above 2.637 Acres, there is 1.737 Acres out of Arthur C. Metz's present 2.65 Acre tract and 0.900 Acres out of Arthur C. Metz's present 50.50 Acre tract.

I hereby certify that this is a true and accurate description of a survey made by me on July 8, 1978.

*Daniel E. Gilbert*  
Daniel E. Gilbert, P.S.  
Reg. Suz. No. 5402  
1041 N. Main St.  
Bellefontaine, Ohio 43311

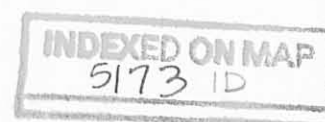

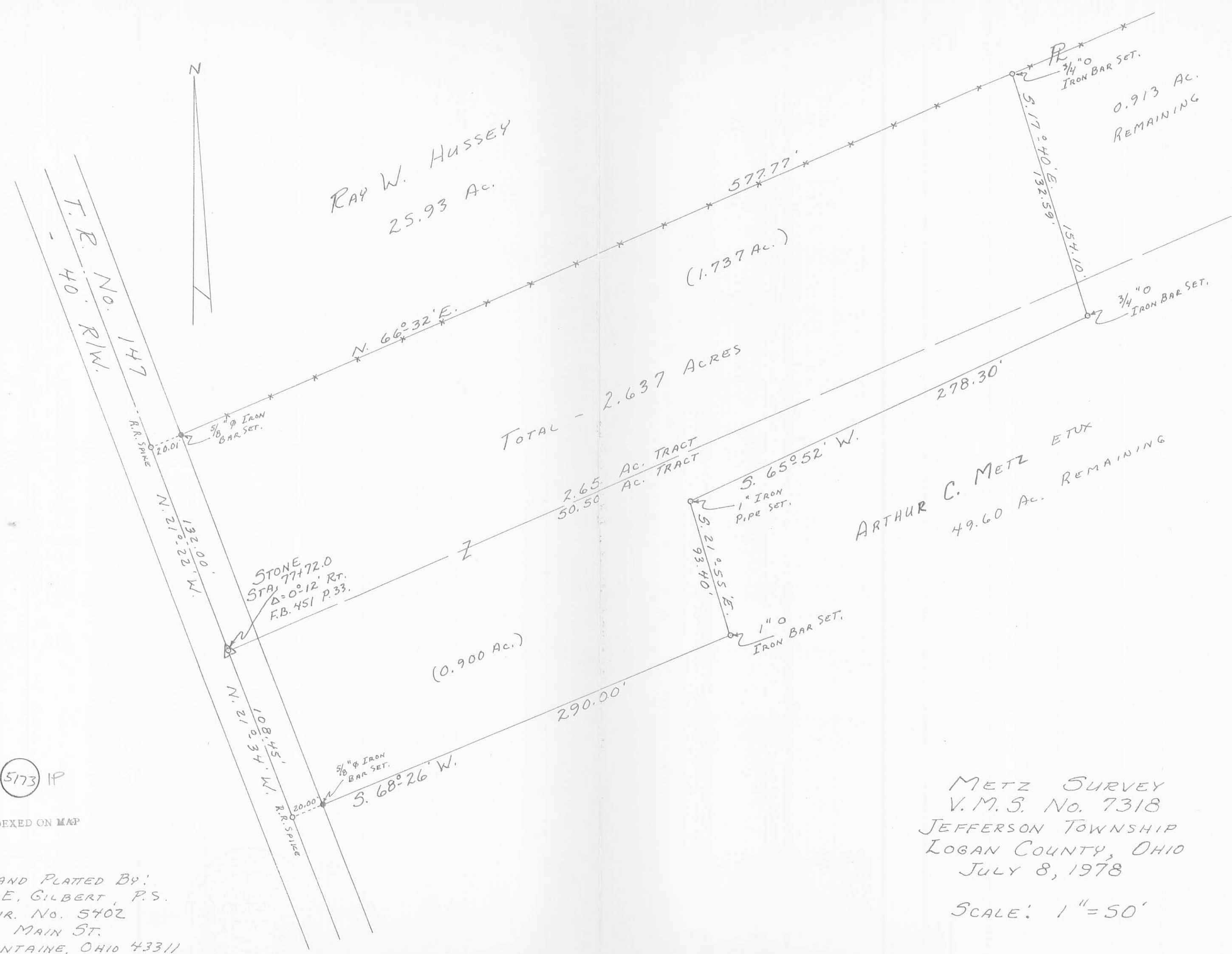

RAY W. HUSSEY  
25.93 Ac.

(1.737 Ac.)  
TOTAL - 2.637 ACRES

ARTHUR C. METZ ETUX  
49.60 Ac. REMAINING

0.913 Ac.  
REMAINING

(0.900 Ac.)

STONE STA. 77+72.0  
Δ = 0°12' RT.  
F.B. 451 P. 33.

5173 IP

INDEXED ON MAP

SURVEYED AND PLATED BY:  
DANIEL E. GILBERT, P.S.  
REG. SUR. NO. 5402  
1041 N. MAIN ST.  
BELLEFONTAINE, OHIO 43311

METZ SURVEY  
V.M.S. No. 7318  
JEFFERSON TOWNSHIP  
LOGAN COUNTY, OHIO  
JULY 8, 1978

SCALE: 1" = 50'