

Marmon to Brooks Survey

Sept., 1972

Being situated in Jefferson and Rushcreek Township, Logan County, Ohio; and being a part of V.M.S. 3322.

Beginning at an iron in the center of County Road 9 that bears N 35° -38' E 190.4 feet from the intersection of the centerlines of County Road 219 and said County Road 9. Said beginning point is also the southeast corner of a 35.794 acre tract.

Thence with the east line of said 35.794 acre tract N 5° -11' W 1337.0 feet to an iron.

Thence S 54° -22' E 867.4 feet to an iron in the center of County Road 9.

Thence with the center of County Road 9 S 35° -38' W 1004.4 feet to the place of beginning.

Containing 10.00 acres more or less, of which 5.76 acres is from a 47.56 acre tract in Rushcreek Township, and the remaining acres are all of a 4.24 acre tract in Jefferson Township.



Owen K. Shirk
Surveyor 4271

5116 ID

INDEXED ON MAP

MARMON TO BROOKS SURVEY
 JEFFERSON & RUSHCREEK TOWNSHIPS, LOGAN CO., OHIO
 V.M.S. 3322 - 1" = 200' - ° DENOTES IRONS

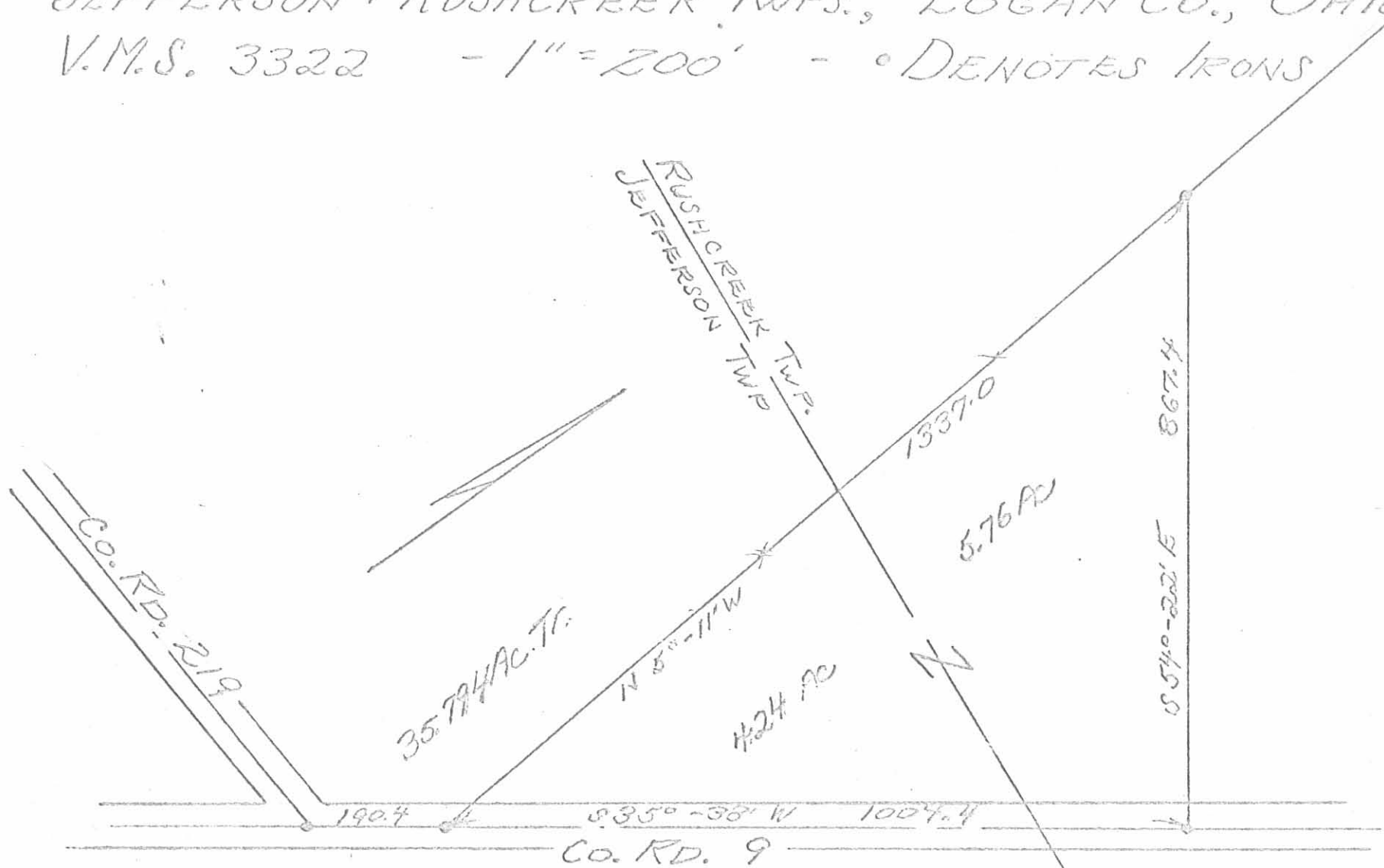

Owen K. Shirk
 Owen K. Shirk
 Surveyor 4271
 Sept., 1972

INDEXED ON M
 5116 IP