

Gwynn Survey Description  
April - May, 1972

Being situated in Jefferson Township, Logan County, Ohio; and being a part of V.N.S. #3436.

Beginning at a point in the center of State Route 540 that bears S  $80^{\circ} - 00'W$  2147.0 feet from the intersection of State Route 540 and Township Road 129.

Thence N  $11^{\circ} - 48'W$  2432.0 feet to a iron in the north line of V.N.S. #3436.

Thence with the north line of V.N.S. #3436 S  $79^{\circ} - 06'W$  1081.0 feet to a post.

Thence S  $12^{\circ} - 35'E$  2441.0 feet to a post.

Thence N  $80^{\circ} - 00'E$  1048.0 feet to a point, passing the center of State Route 540 at 398.3 feet. The last 649.7 feet to this course is 25.0 foot south of and parallel to the center of State Route 540.

Thence N  $11^{\circ} - 48'W$  25.0 feet to the place of beginning.

Containing 59.81 acres more or less. Being surveyed from a 130.00 acre tract.

---

Owen K. Shark  
Surveyor 4271

504-3 1D

INDEXED ON MAP

~~KRAMER~~ - GWYNN SURVEY

JEFFERSON TWP., LOGAN CO., OHIO

V.M.S. 3436 - 1" = 400' - • DENOTES IRONS

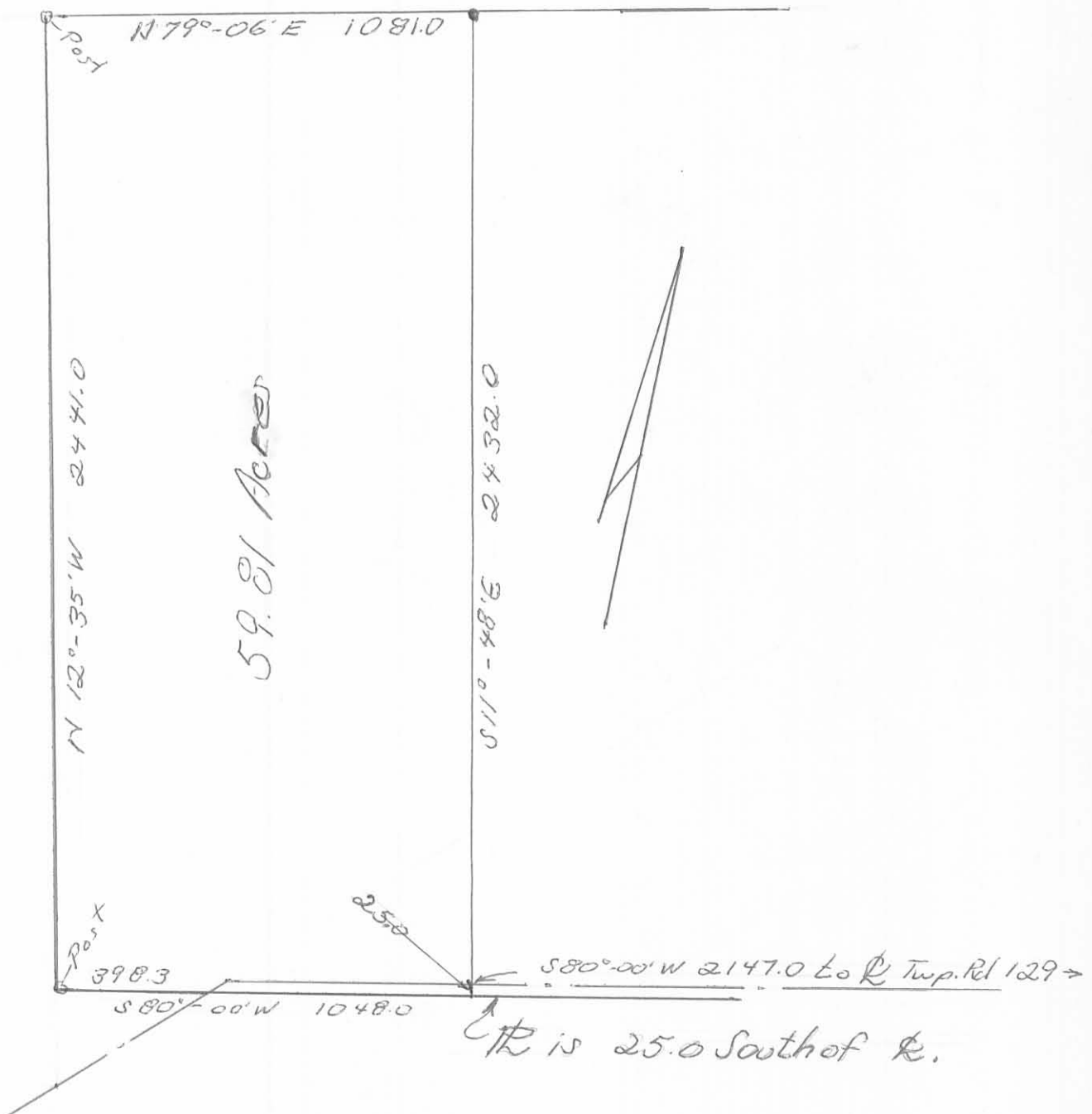

Owen K. Shirk  
Surveyor 4271  
April-May, 1972

5043 IP

INDEXED ON MAP