

1953

THE FOULK DESCRIPTION

Being situated in Jefferson Township, Logan County, Ohio, and being a part of O. V. M. S. No. 6450 and being more particularly described as follows:

Beginning at an iron in the center of County Highway No. 10 (known as Station 156+42 in F. B. 614, page 24 in the County Engineer's office); thence S. 20°-50' W. 523.0 feet to a corner fence post, passing through a fence post at 30.0 feet; thence S. 36°-52' E. 39.0 feet; thence S. 75°-28' W. 188.0 feet to a hub; thence N. 10°-22' W. 625.0 feet to an iron in the center of C. H. No. 10, passing through a fence at 595.0 feet; thence following the center line of C. H. No. 10 S. 84°-13' E. 470.0 feet to the point of beginning.

Containing 4.03 acres more or less.

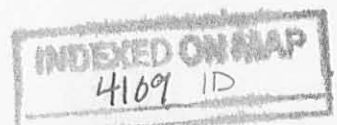

Fork
from Rose Graham

Aug 1953

52

See County Engr.
F.B. 614 page 24

Jefferson Twp
O.V.M.S. 6450

4109 IP

INDEXED ON MAP

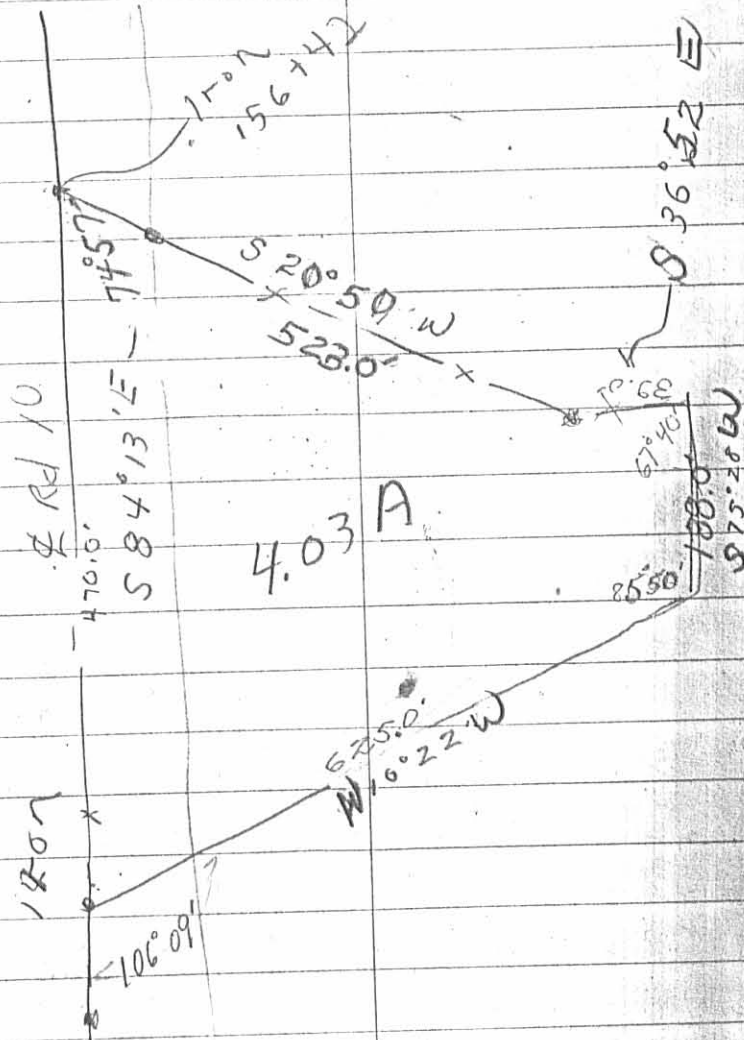

L. COONS TO WILT DESCRIPTION
(April, 1967)

Being situated in Jefferson Township, Logan County, Ohio;
and being a part of V.M.S. #6450 -

Beginning at a stone at the intersection of the center line
of County Road #10 and the east line of said V.M.S. #6450. Thence
with the center line of County Road #10 N85°-19'W 836.5 feet to an
iron, said iron is the place of beginning for this description.

Thence S 9°-55'W 302.0 feet to an iron.

Thence S26°-14'W 332.5 feet to an iron in the north right of
way line of State Route #33.

The following three courses, ^{follow} the said north right of way line
of State Route #33.

Thence N40°-26'W 73.5 feet to a concrete right of way monument.

Thence N37°-30'W 215.4 feet to a concrete right of way monument.

Thence N33°-57'W 167.3 feet to an iron.

Thence N21°-22'E 278.7 feet to an iron in the center of the
original County Road #10 as shown in County Engineer's Field Book
614, page 24 of Station 156 + 42.

Thence with the old center of County Road #10 S85°-19'E 370.5
feet to the place of beginning.

Containing 4.21 acres, more or less.

Owen K. Shirk
Surveyor 4271

FOR B. WILT ET AL
(4-18-67)

ON PLAT BOOK
5/24/67
DCC

INDEXED ON MAR

4109 20

Larry Coors to Will
 Letter on Trip
 V.M.S. 6750

April 8, 67

7

95-14
 29
 45

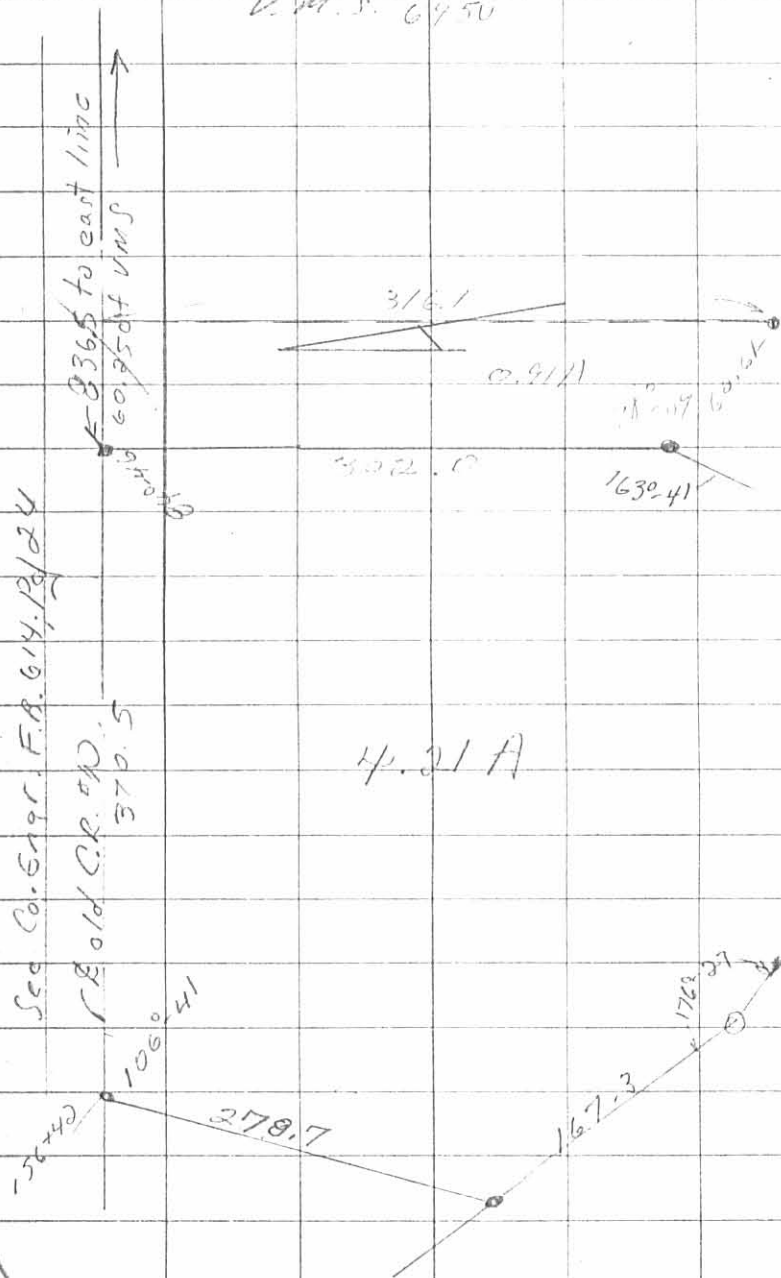

4.21 A

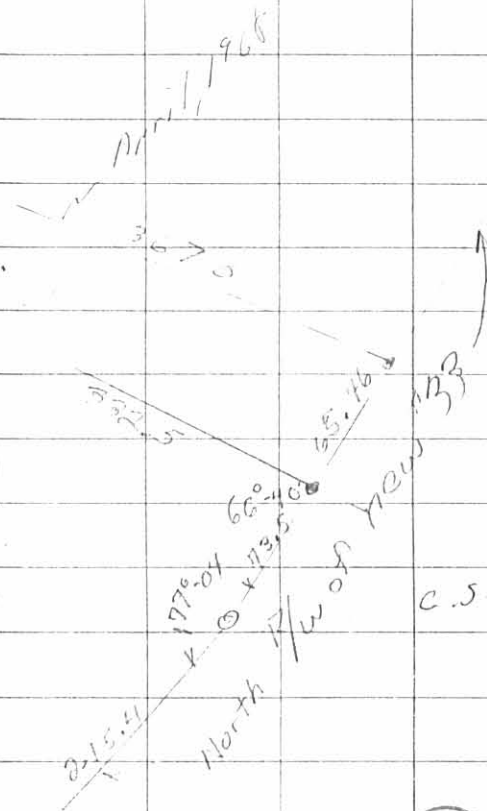

4109 2P

INDEXED ON MAP

• denotes 1200's
 ○ R/W mark