

Right

Proctor Syrvey Jefferson Township July 1963 1.18 Acres

The following described land in Jefferson Township, Logan County, Ohio and being in V.M.S. 3137..

Beginning at a PK nail in the floor of the bridge over Mad River Creek and in the center of County Road Number 10 known as the Bristle Ridge Road.

Thence with the center of said Road Number 10 S. 61 - 21 E. 90.40 feet to an iron said iron being station 252 plus 25 of said Road Number 10 survey as shown in Logan County Engineer's Book Number 615 page 27.

Thence again with the center line of said Road Number 10 S 82 - 20 E. 125.00 feet to an iron.

Thence again with the center line of said Road Number 10 S. 89 - 59 E. 27.00 feet to an iron.

Thence S. 20 - 26 W. 250.00 feet to an iron in the north line of James Van Hyning's 74.06 acre tract.

Thence with the north line of said Van Hynings 74.06 acre tract (Following the present fence line) N. 69 - 03 W. 220.00 feet to an iron in the center of MadRiver Creek,

Thence with the center of Mad River Creek N. 16 - 06 E. 224.00 feet to the place of beginning.

The above described tract contains 1.18 acres and is off of the west end of a 3.59 acre tract now in the name of Reed B. Proctor.

cc
Logan County Engineer



On Plot Book
7/15/63
D.E.E.

3570 1D

INDEXED ON MAP

PROCTOR SURVEY

VIRGINIA MILITARY SURVEY 3137
JEFFERSON TWP., LOGAN COUNTY, OHIO
SURVEYED BY F. F. WRIGHT - JULY 1963
DRAWN BY D. E. G., JULY 15, 1963
SCALE: 1" = 100'

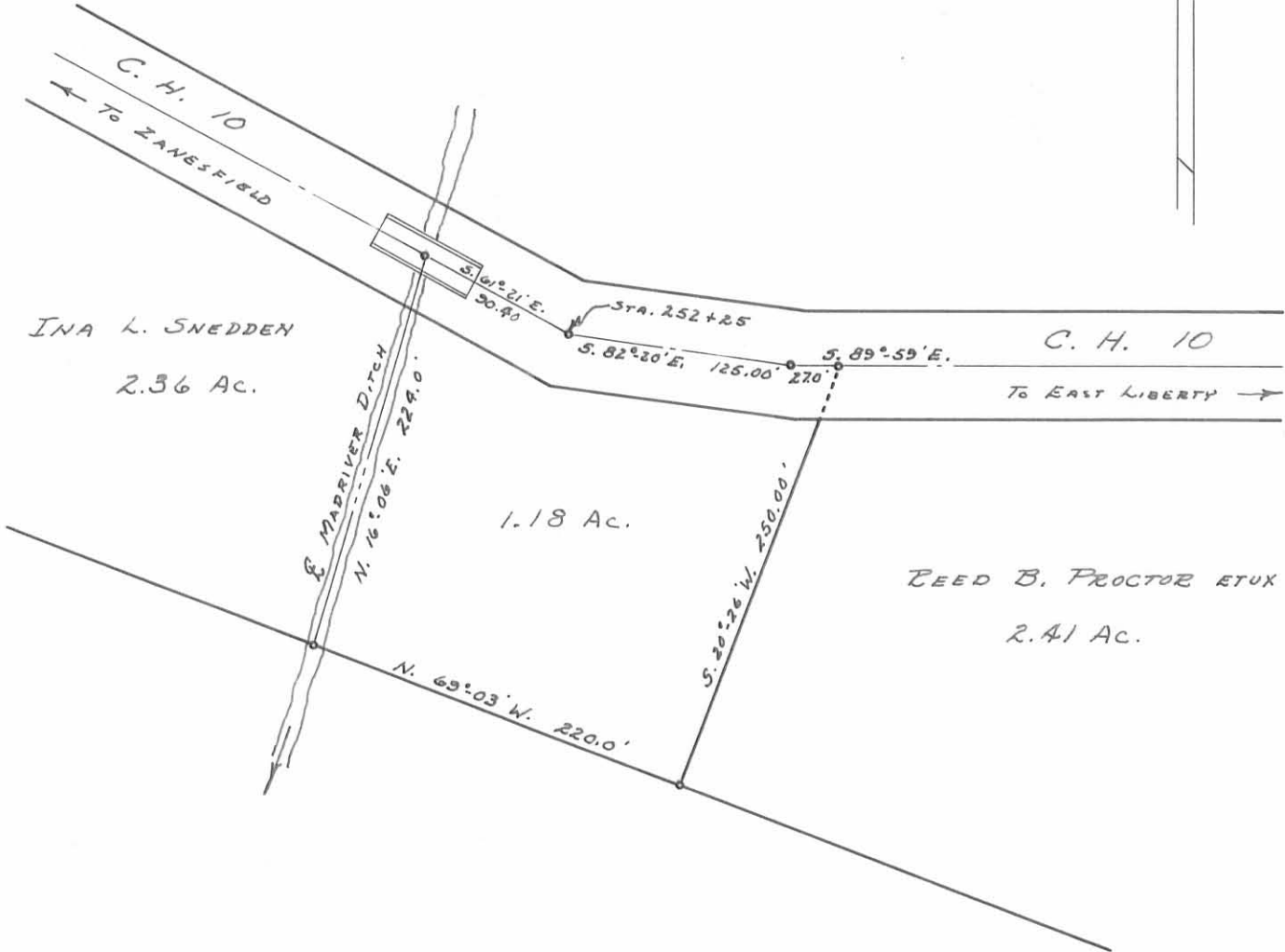

JAMES VAN HYNING
74.06 AC.

3570 1P

INDEXED ON MAP

Snedden Description
V.M.S. No. 3137
Jefferson Township
Logan County, Ohio

The following described real estate situated in the Township of Jefferson, County of Logan, State of Ohio and being a part of Virginia Military Survey No. 3137 and being more particularly described as follows:

Beginning at a R. R. Spike in the tangent centerline of C. H. No. 10 (Bristle Ridge Pike) said spike being the northeast corner of a tract of 14.60 Acres belonging to Naomi H. Fawcett:

Thence with Fawcett's east line, S. $20^{\circ} 37'$ W. 403.50 feet to an iron bar, said iron bar being an interior corner to Fawcett's land, passing through an iron bar at 30.29 feet;

Thence with a north line to Fawcett, S. $68^{\circ} 22'$ E. 373.50 feet to the approximate centerline of the Mad River Creek, passing through an 8" wood corner post at 296.00 feet, said point in said creek being in the west line of Leota M. Van Hyning's present 24.06 Acre tract:

Thence with the approximate centerline of Mad River Creek, which is also the west line of the Van Hyning tract and the west line of Virril E. Marine's present 3.59 Acre tract, N. $16^{\circ} 04'$ E. 362.20 feet to the tangent centerline of C. H. No. 10, passing the southwest corner to Marine's tract at 138.20 feet:

Thence with the tangent centerline of C. H. No. 10, N. $61^{\circ} 23'$ E. 219.70 feet to the place of beginning, passing through a R. R. Spike in said centerline at 64.70 feet, containing 137,127.944 square feet, or 3.15 Acres, more or less.

The above description being prepared from an actual survey made by Paul E. Clann saddle, Surveyor in Training No. 1122 and under my supervision. Said survey made June 10, 1970.

3570 2P

INDEXED ON MAP

Daniel E. Gilbert, P.S.

Daniel E. Gilbert, P.S.
Prof. Sur. No. 0102
104 N. Main St.
Bellefontaine, Ohio 43311

