

PROCTOR SURVEY
V. M. S. 3438
JEFFERSON TOWNSHIP

September 22, 1962

The following described real estate situated in Jefferson Township, Logan County, Ohio and being part of Virginia Military Survey 3438 and more particularly described as follows:

Beginning at a point in the center of State Route 540, 495.6 feet S. $85^{\circ} 52'$ W. from an iron pin at the northeast corner of Brian Proctor's 76.57 acre tract; thence S. $5^{\circ} 12'$ W. 461.8 feet; thence N. $84^{\circ} 01'$ W. 171.8 feet to an iron pin, passing an iron pin at 24.0 feet; thence N. $5^{\circ} 12'$ E. 431.3 feet to an iron pin in the center of said State Route 540; thence with the centerline of said State Route 540 as shown in Logan County Engineer's field book 588, page 9, N. $85^{\circ} 52'$ E. 174.1 feet to the place of beginning, passing an iron pin at 149.8 feet.

Containing 1.76 acres more or less.

3512 ID

INDEXED ON MAP

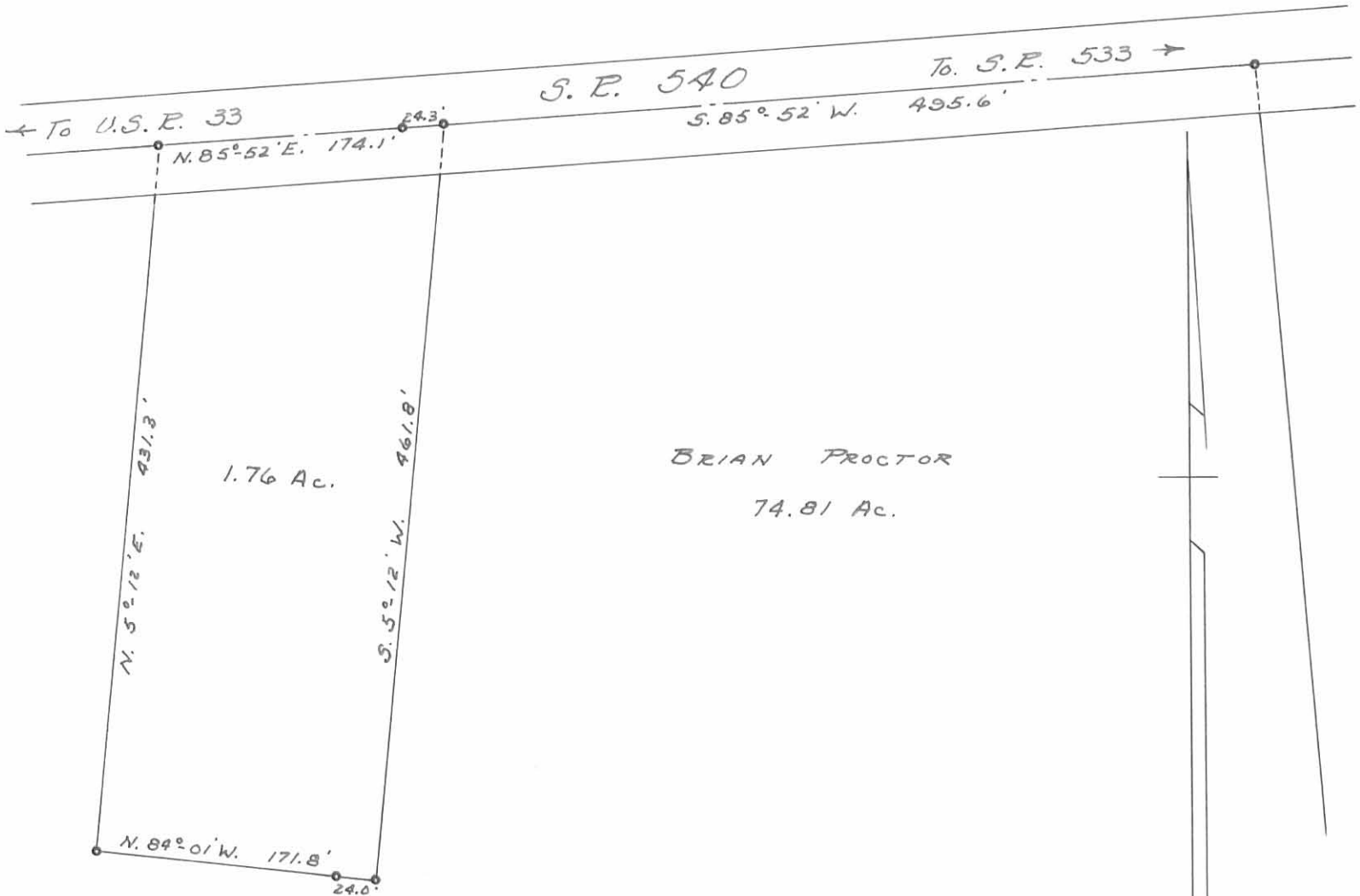

PROCTOR SURVEY
 V.M.S. 3438
 JEFFERSON TOWNSHIP
 LOGAN COUNTY, OHIO
 SURVEYED BY DAN L. DODSON - SEPT. 22, 1962
 DRAWN BY DANIEL E. GILBERT - SEPT. 4, 1963
 SCALE: 1" = 100'

3512 IP

INDEXED ON MAP

PROCTOR SURVEY
JEFFERSON TOWNSHIP

NOTE:

24' strip added after survey

SEE BL 16/64

Dedson
Croslin

9-22-62
70° 46'

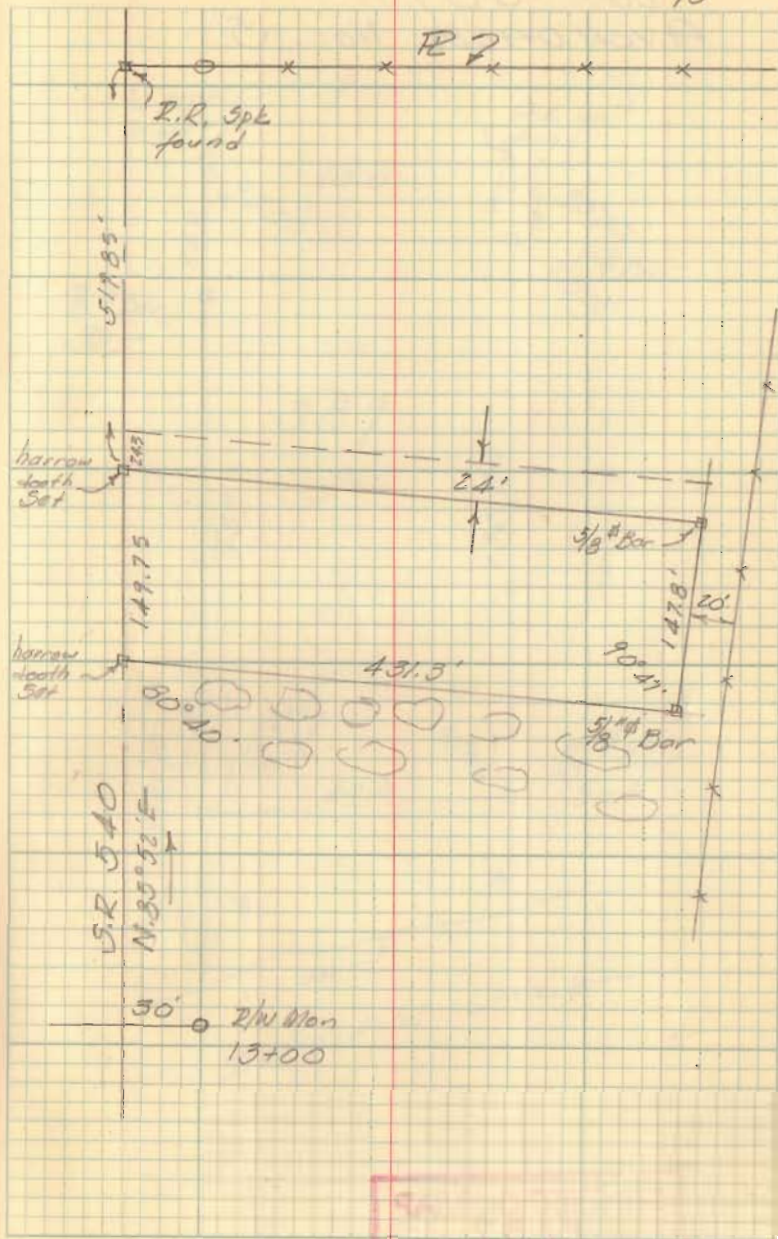

INDEXED ON MAP
3512

Brian Proctor

Bk 4 Pp 46

149.75
 .98727

 104823
 29950
 104825
 119800
 134710

 1478436825

1.0134
 30

 304020

461.8
 431.3
 2) 893.1

 446.5

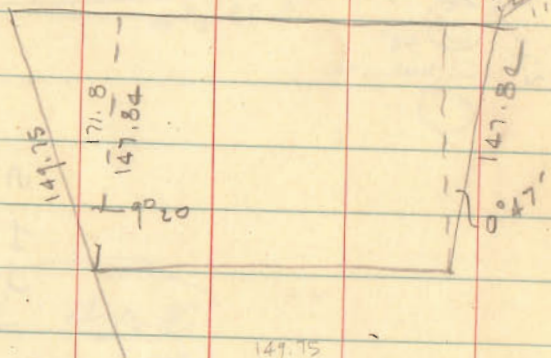

8960
 8040

 920

149.75
 24

 173.75

461.8

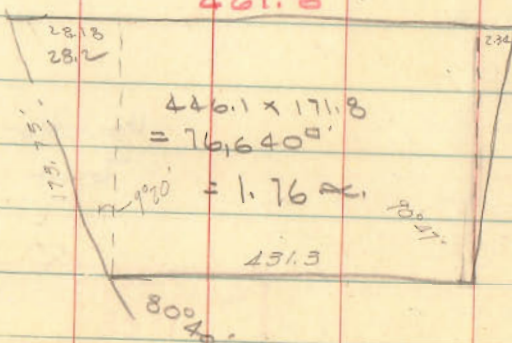

1.01342 x 24

6h → Total
 922-62

9-22-62
 100

54

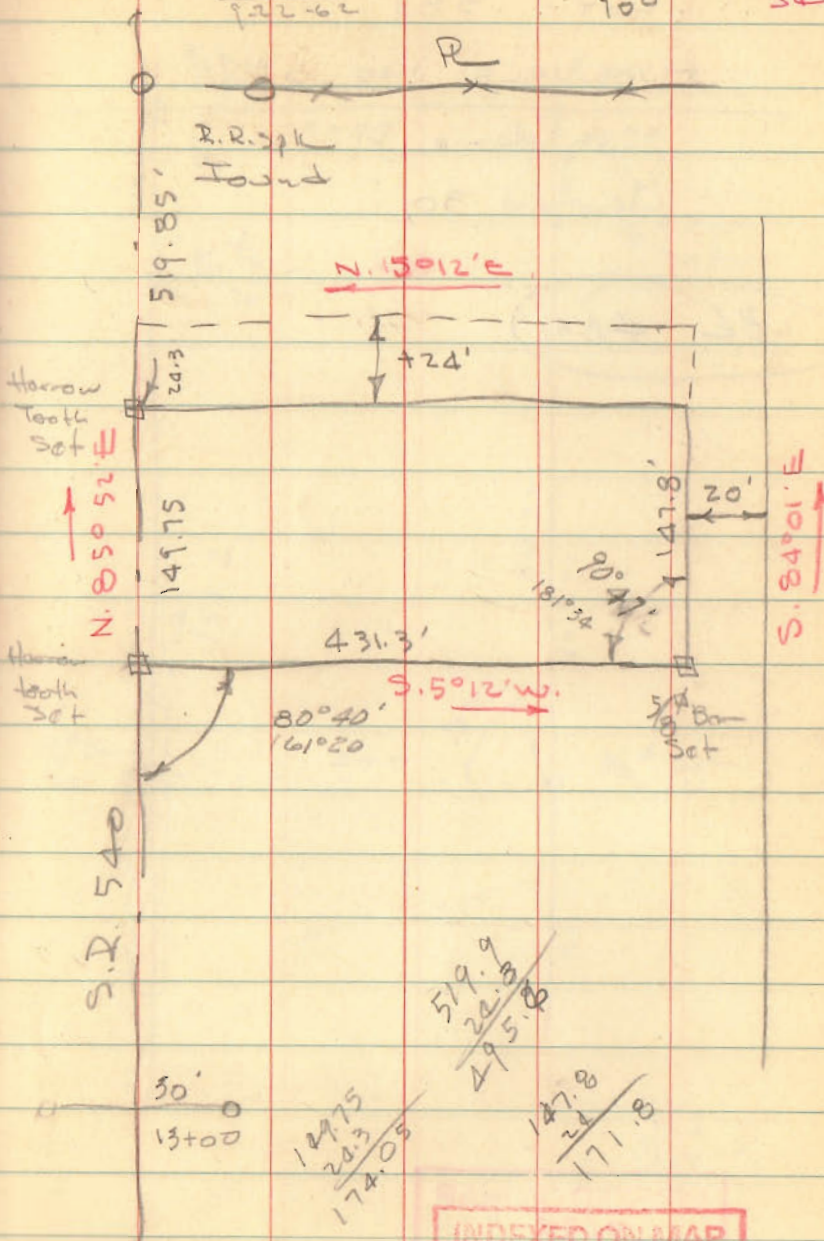

INDEXED ON MAP
 3512

LATHAM SURVEY
V.M.S. 3438

JEFFERSON TWP

INDEXED ON MAP
3512

Pts A, B, C & D = $\frac{3}{4}$ " ϕ Iron Set

See Bk 4 pg. 46

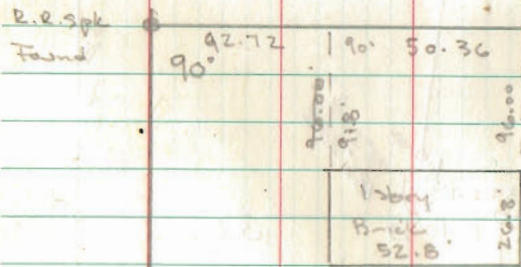
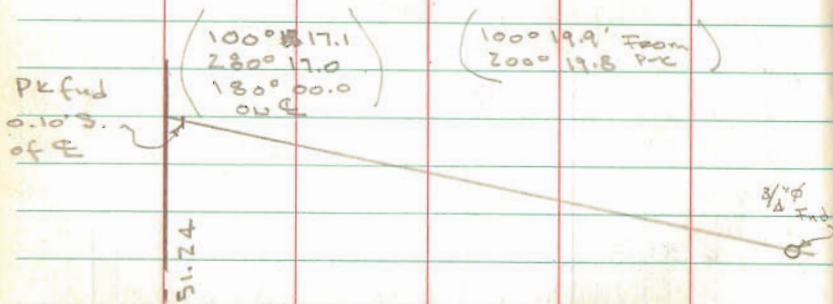

12/28/76

Dodson
Harris
McCurdy

11-20-71
Whitlow
Artis

64

