

Kenneth A. Burnside Description.

The following described real estate situated in ^{Ohio} Virginia Military Survey 4477, Jefferson Township, Logan County, Ohio and more particularly described as follows:-

Commence at a wooden hub at the intersection of center lines of County Highway #55 and County Highway #29 in the east line of said OVMS 4477, thence with the center line of said C.H. #29 N. 61°-07' W. 632.5 feet for the beginning point of this description; thence continuing with the center line of said highway N. 61°-07' W. 200.0 feet, thence N. 7°-33' E. 253.5 feet to a 10"x10" wood fence post passing a 10"x10" wood fence post at 32.0 feet, thence S. 85°-48' E. 186.3 feet, thence S. 7°-33' W. 338.2 feet to the place of beginning, containing 1.27 acres.

This tract is taken from a 6.33 acre tract of Kenneth A. Burnside et al.

2877 ID

INDEXED ON MAP

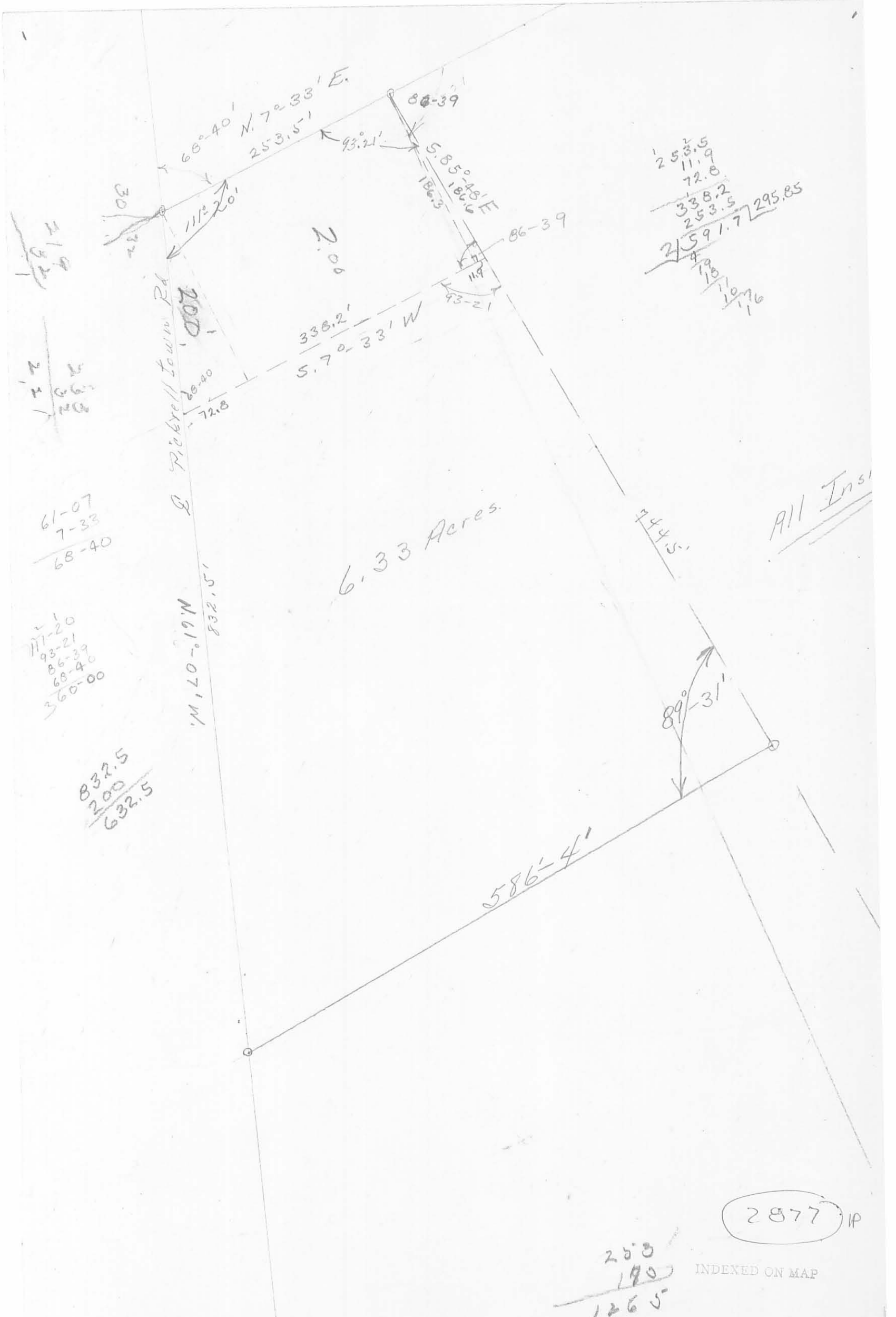

$$\begin{array}{r} 253.5 \\ 11.9 \\ \hline 72.8 \\ 338.2 \\ 253.5 \\ \hline 2591.7 \end{array}$$

$$\begin{array}{r} 295.85 \\ 4 \\ \hline 118 \\ 10.76 \\ \hline 111 \end{array}$$

$$\begin{array}{r} 61-07 \\ 7-33 \\ \hline 68-40 \end{array}$$

$$\begin{array}{r} 11-20 \\ 93-21 \\ 86-39 \\ 68-40 \\ \hline 360-00 \end{array}$$

$$\begin{array}{r} 832.5 \\ 200 \\ \hline 632.5 \end{array}$$

All In

2877 IP

$$\begin{array}{r} 253 \\ 190 \\ \hline 1265 \end{array}$$

INDEXED ON MAP

Burnsides Survey Jefferson Township August 1951 6.85 Acres

The following described land in Jefferson Township, Logan County Ohio,
and being in V.M.S. 4477

Beginning at an iron in the center of County Road Number ⁵⁵~~56~~ at the N.E.
corner of a 6.33 acre tract and said iron being station 6 plus 00.5
of Road Number 55 as shown in Logan County Engineer's Field Book
55 page 28 thence with the center of Road 55 N. 4° - 49' E. 406.5
feet to an iron at the S.E. corner of Oscar W. Downing's 182.83 acre
tract thence with the South side of said Downing land N. 85° - 32' W.
723.0 feet to a stake thence S. 7° - 59' W. 407.5 feet to a wood post
at the N.W. corner of said 6.33 acre tract thence with the North side of
the 6.33 acre tract S. 85° - 30' E. 745.0 feet to the place of beginning
said tract containing 6.85 acres.

cc
E.K. ore
Logan County Engineer.

2877

2D

BOOZE SURVEY

V.M.S. 4477

JEFFERSON TOWNSHIP

APRIL 28, 1956

The following described real estate situated in Jefferson Township, Logan County, Ohio and being part of Virginia Military Survey 4477 and more particularly described as follows:

Commencing at a stake at the intersection of center lines of County Highway No. 29 and County Highway No. 55 as shown on page 28 of the Logan County Engineers field book No. 602; thence with the center line of C.H. 29 N. 61°-07' W. 537.0 feet to a point; said point being the beginning point of this description; thence continuing with said center line N. 61°-07' W. 295.5 feet to the southeast corner of Jean Leasures' 13.81 acre tract; thence with the east line of said tract N. 7°-33' E. 253.5 feet to a post, a corner of said 13.81 acre tract; thence S. 85°-48' E. 275.5 feet to a stake in the south line of William W. Boozes' 6.85 acre tract, passing the southwest corner of said tract at 186.3 feet; thence S. 7°-33' W. 377.2 feet to the place of beginning.

Containing 2.00 acres more or less.

The above described tract being all of Wm. W. Boozes' 1.27 acre tract and 0.73 of an acre out of said Boozes' 5.06 acre tract, making a total of 2.00 acres.

5.06
4.33
—
0.73
on Plat

3D

2877

Received 6-24-87



LESLIE H. GEESLIN
REGISTERED SURVEYOR NO. 5248
P O. BOX 274
RUSHSYLVANIA, OHIO 43347

TELEPHONE: (513) 468-2793

BRUNKE SURVEY

June, 1987

Leslie H. Geeslin
LESLIE H. GEESLIN
RUSHSYLVANIA, OHIO

The following described real estate situated in the State of Ohio, County of Logan, Township of Jefferson, being part of Virginia Military Survey 4477 and more particularly described as follows;

Beginning at a boat spike in the centerline of County Highway 55 at the southeast corner of John Brunke's 0.918 acre tract as described in D. B. Vol. ~~451~~³⁷¹ Page 451.

Thence with said centerline S. 4° 49' W. 170.00 feet to a railroad spike. (The above bearing is taken from said D. B. Vol. ³⁷¹~~451~~ and page and all other bearings are from angles and distances measured in this field survey .)

Thence N. 85° 32' W. 235.30 feet to a 0.625 inch iron bar, passing a 0.625 inch iron bar at 30.00 feet.

Thence N. 4° 49' E. 170.00 feet to a 0.625 inch iron bar in the south line of said Brunke's 0.918 acre tract.

Thence with said Brunke's south line S. 85° 32' E. 235.30 feet to the place of beginning, passing a 0.625 inch iron bar at 205.30 feet.

Containing 0.918 acre more or less.

The above described 0.918 acre tract being on the east side of L. R. Brunke's 6.85 acre tract as described in D. B. Vol. 358 Page 882.

INDEXED ON MAP
2877 4D

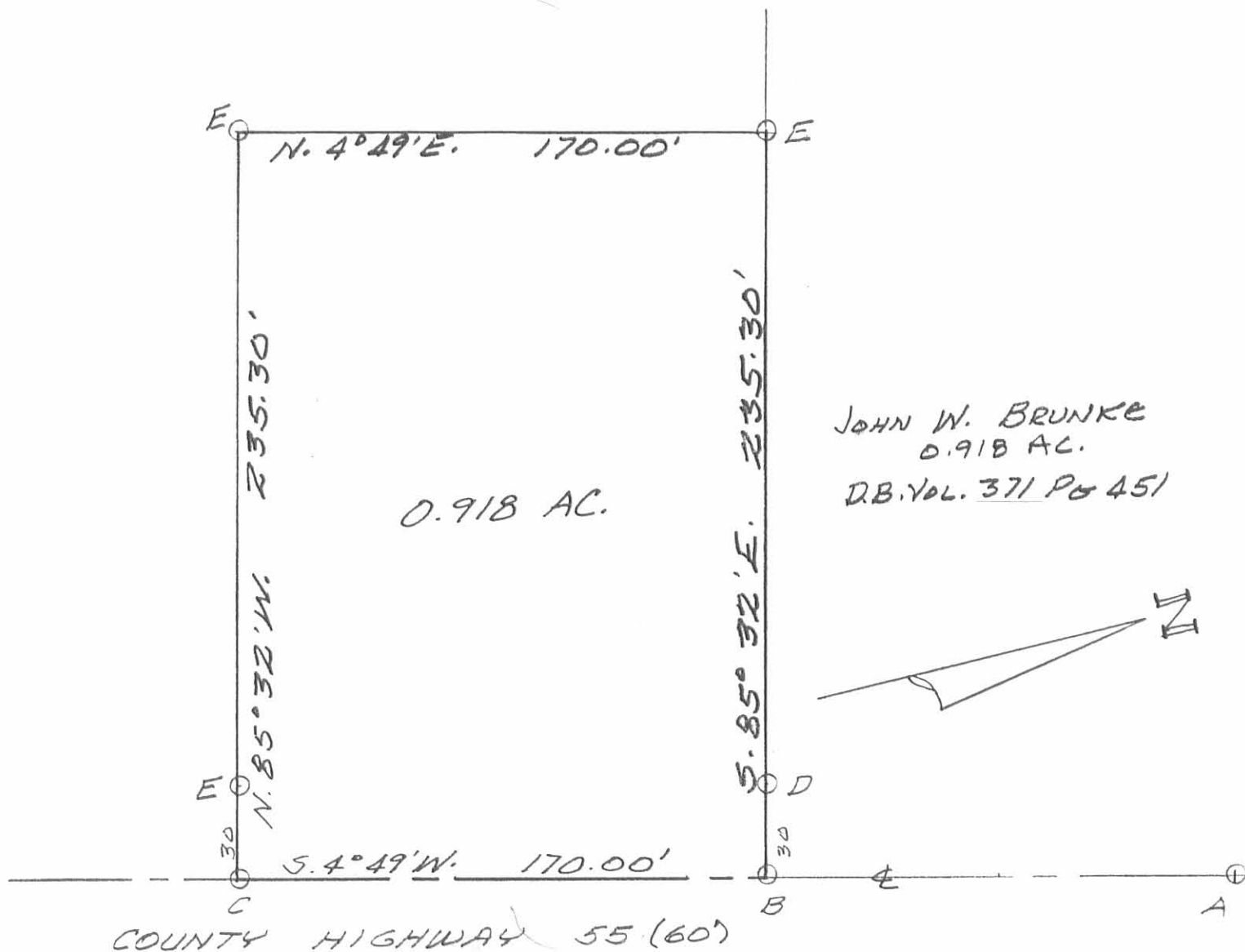

SURVEY OF 0.918 AC. TRACT IN
VIRGINIA MILITARY SURVEY 4477,
JEFFERSON TOWNSHIP, LOGAN
COUNTY, OHIO FOR L.R. BRUNKE
JUNE, 1987
SCALE: 1"=50'

LEGEND:

- A= R.R. SPIKE FD.
- B= BOAT SPIKE FD
- C= RR SPIKE SET
- D= 5/8" IRON BAR FD
- E= 5/8" IRON BAR SET

INDEXED ON MAP
2877 4P



Leslie H. Geeslin
LESLIE H. GEESLIN
RUSHLYANIA, OHIO

Lee Surveying and Mapping Co.



Farm Surveys • Lot Surveys • Descriptions • Subdivisions

855 EAST SANDUSKY AVENUE
BELLEFONTAINE, OHIO 43311

CLAYTON M. LEE, P. S.
(513) 593-5780

BRUNKE SURVEY

Lying in V.M.S. 4477, Jefferson Township, Logan County, Ohio and being out of that 6.~~33~~ acres deeded and described in Volume 358, Page 882 of the Logan County Records of Deeds and better described as follows:

Beginning at a railroad spike found in the center-line of County Highway No. 55 and designated as being Station 10+07 in the Logan County Engineers Records. This point being the north-east corner of said 6.~~33~~ acres.

THENCE, with the north line of the said 6.~~33~~⁸⁵ acres, N 85°-32' W, a distance of 266.67 feet to an iron rod. Passing an iron rod at 30 feet.

THENCE, S 4°-49' W, a distance of 150.00 feet to an iron rod.

THENCE, S 85°-32' E, a distance of 266.67 feet to an iron spike in the center-line of County Highway 55. Passing an iron rod at 236.67 feet.

THENCE, with the center-line of the highway, N 4°-49' E, a distance of 150.00 feet to the point of beginning. Containing 0.918 acres (40.000 square feet).

Last previous deed reference: Volume 358, Page 882.

Surveyed by

Clayton M. Lee
Clayton M. Lee
Reg. Surveyor No. 6181
4-27-77



INDEXED ON MAP
2877 5D

LAWRENCE R. BRUNKE
6.85 AC. VOL. 358, PG. 882

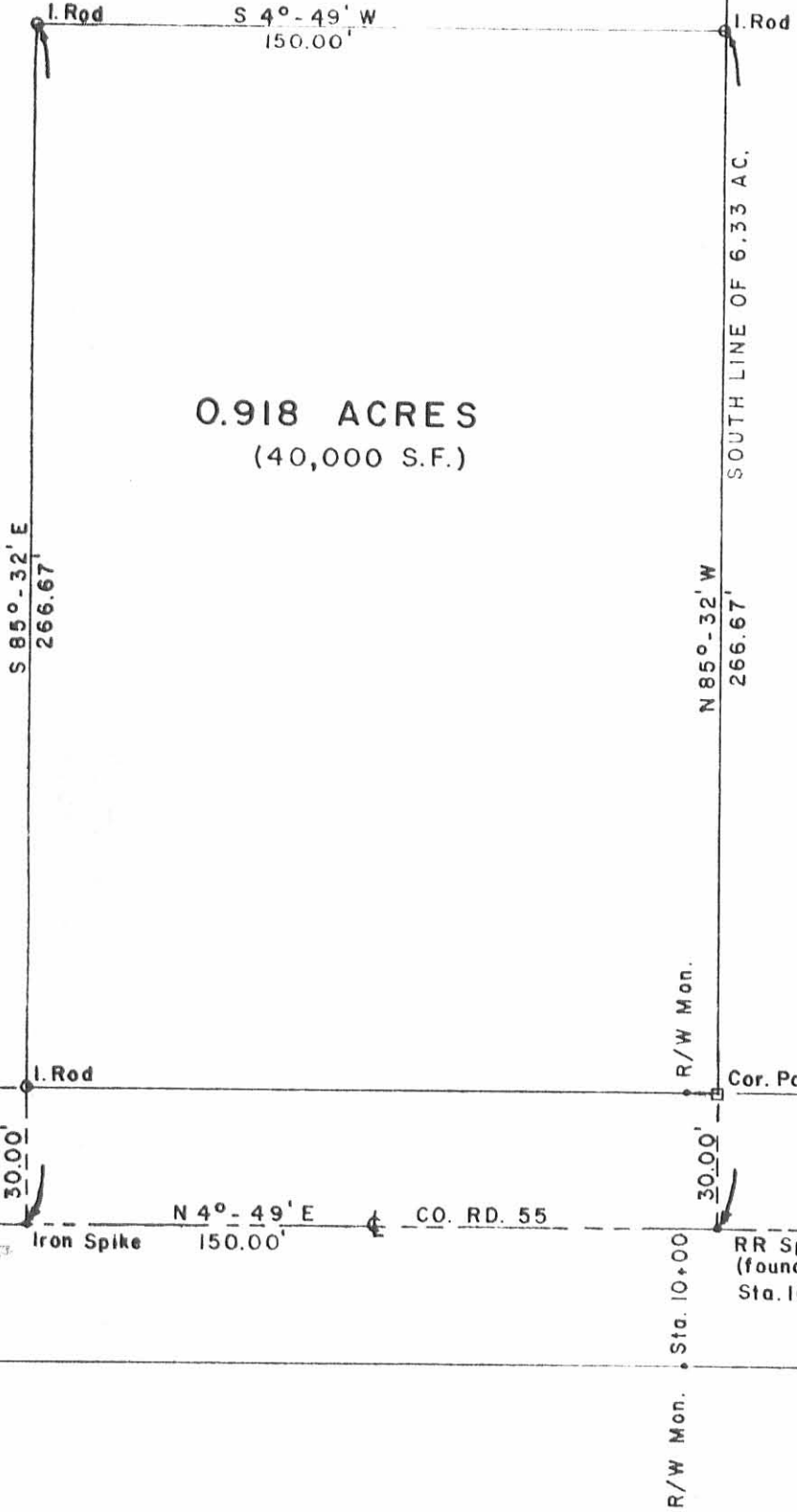

SCALE 1" = 40'



SURVEYED BY:
Clayton M. Lee
 Clayton M. Lee
 Reg. Surveyor 6181

SURVEY OF 0.918 ACRES
 OUT OF 6.85 AC. TRACT
 (Vol. 358, Pg. 882)
 PART of VMS 4477
 JEFFERSON TWP., LOGAN CO., OHIO
 4-27-77

INDEXED ON MAP
 2877 5P

Lee Surveying & Mapping Co.
 855 E. Sandusky Ave.
 BELLEFONTAINE, OHIO 43311
 (513) 593-5780