

92+71.6
85+16.0
124.55.6

Road 10

85+16

90° Backside

2861

INDEXED ON MAP

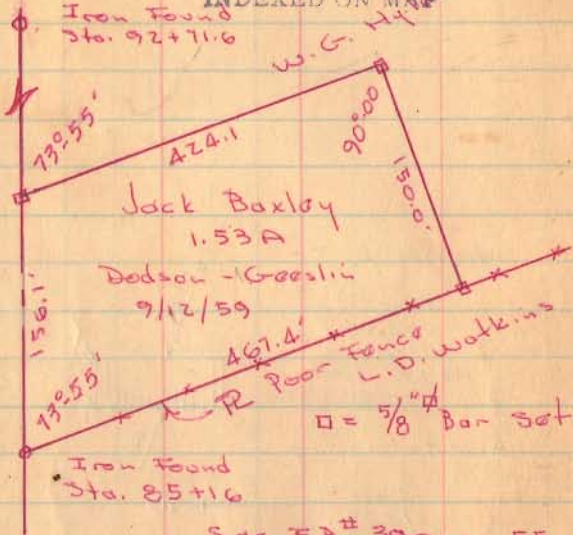

See F.D. # 390, pg. 55

80+00

76+39

90° Backside

1789

INDEXED ON MAP

7-31-37

15

Iron
85+16
0°05' Right

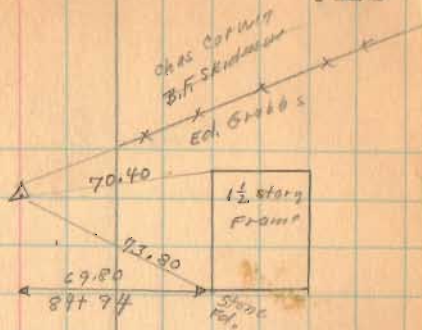

Chas. Stamm
84+52
M Kennedy

547°24'E

Ed. Grobs.
80+89
E.W. Patterson

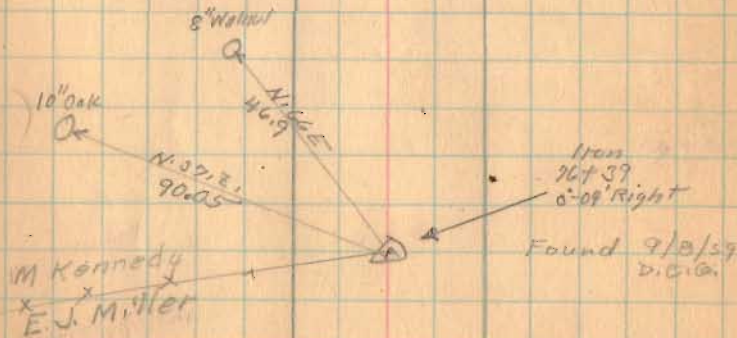

BAXLEY SURVEY
V. M. S. 3220
JEFFERSON TOWNSHIP

September 12, 1959

The following described real estate situated in Jefferson Township, Logan County, Ohio and being part of Virginia Military Survey 3220 and more particularly described as follows:

Beginning at an iron pin in the center of County Highway No. 10 at the northeast corner of Leslie D. Watkins' 22.08 acre tract, said iron pin being station 85+16 as shown in the Logan County Engineer's field book No. 614, page 15; thence with the center line of said County Highway No. 10, S. 67°-19' E. 156.1 feet to an iron bar; thence S. 6°-36' W. 424.1 feet to an iron bar; thence N. 83°-24' W. 150.0 feet to an iron bar in the east line of said Watkins' tract; thence with said Watkins' east line N. 6°-36' E. 467.4 feet to the place of beginning.

Containing 1.53 acres more or less.

The above described tract being part of William G. Hyland's 23.21 acre tract.

see F.B. 614 Pg 15

2861 ID

INDEXED ON MAP

F.B. 614 PAGE 15

82+71.6
85+71.6
12+52.4

Road 10

(85+16) 90° Backside

(2861) IP



(80+00)

(76+39) 90° Backside

(1789)

INDEXED ON MAP

See FD# 390, pg. 55

Iron
85+71.6
0° 05' Right

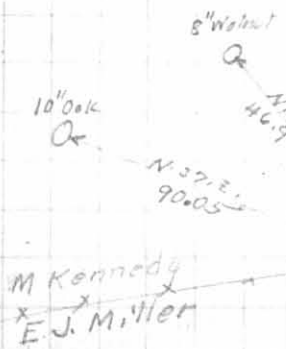
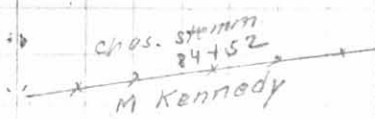

7-31-59 .15



11° 24' E

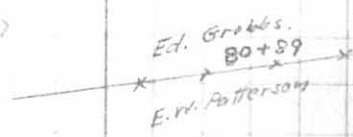

Iron
76+39
0° 09' Right
Found 9/8/59
D.B.G.

M Kennedy
E.J. Miller

Baxley Survey
 V.M.S. 3220
 Jefferson Township

See Co. Eng. FB. 614 pgs. 15 & 16
 " " " " 390 pg 55

L.H # 10 - 50' R/W

Dodson-
 Geeslin

Sept. 12, 1959
 70° 58'

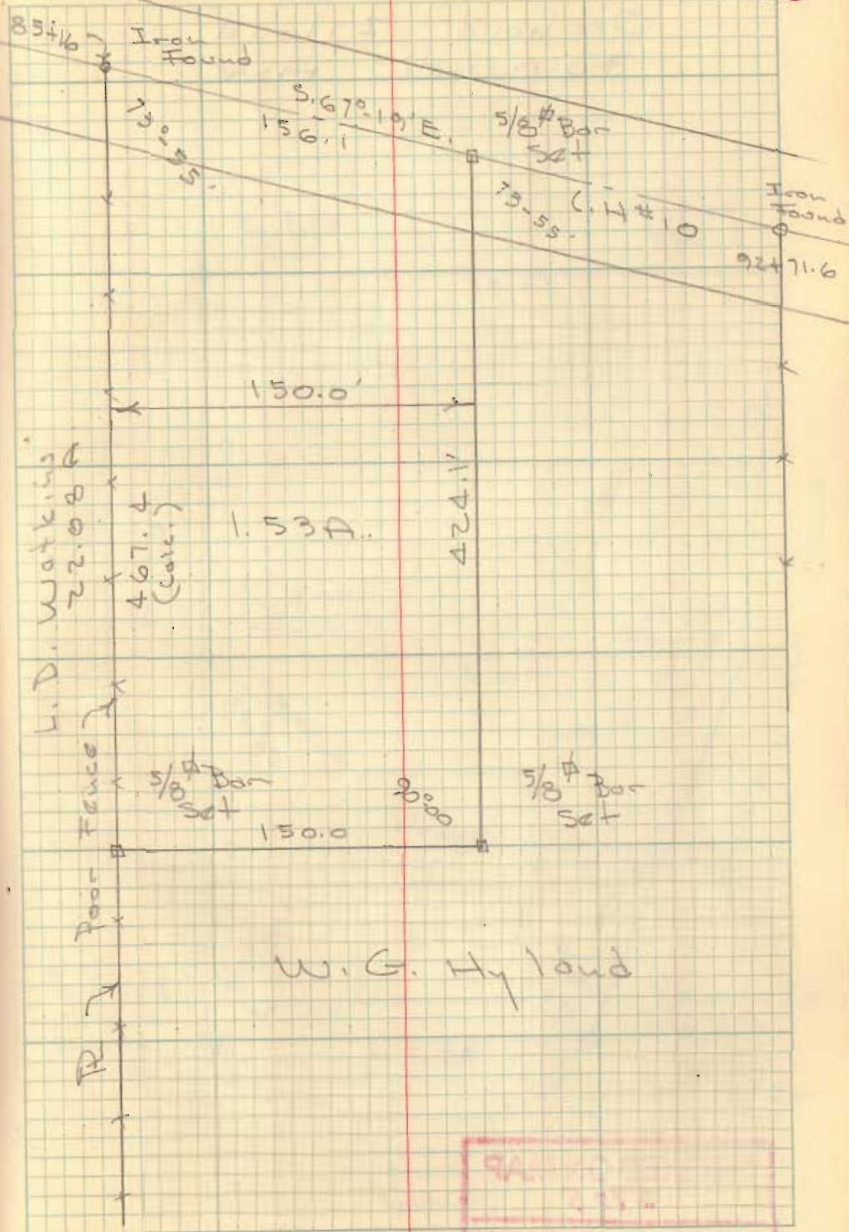

INDEXED ON MAP
 2861

94
 15

