

TOTAL NUMBER OF :

10 OWNERSHIPS 0 OWNERSHIPS WITH STRUCTURES INVOLVED
 20 PARCELS 0 OWNERSHIPS WITH "P" ITEMS
 0 TOTAL TAKES

NET RESIDUE = RECORD AREA - TOTAL PRO - NET TAKE

ALL AREAS IN ACRES

* DENOTES RIGHT OF WAY ENCROACHMENT

PARCEL NO.	OWNER	SHEET NO.	OWNERS RECORD		AUDITOR'S PARCEL	RECORD AREA	TOTAL P.R.O.	GROSS TAKE	P.R.O. IN TAKE	NET TAKE	STRUC-TURE	NET RESIDUE		TYPE FUND	REMARKS AND PERSONALTY	AS ACQUIRED	
			BOOK	PAGE								LEFT	RIGHT			BOOK	PAGE
1WD	LAURA M. WOLF	1/1	O.R. 690	153	12-080-00-00-006-000	8.630	1.089	2.577	1.089	1.488	N		6.053	STATE	See Wolf Acquisition Plan, Sheet 1/1	OR 790	760
2-WD	JOHN MICHAEL & ROSEMARY OVERTURF (H&W)	7,8	O.R. 733	674	12-080-00-00-013-007	6.177	0.303	0.508	0.303	0.205	N		5.669			OR 809	627
2-T		8			12-080-00-00-013-007			0.017	0.000	0.017	N				Construct Drive, Minor Grading.	OR 809	631
3-WD	STEVEN R. & BONNIE L. GREGG (H&W)	7	O.R. 105	556	12-080-00-00-005-000 40-066-00-00-044-000	7.70 49.85	0.117	0.162	0.117	0.045	N					OR 809	623
	TOTAL					57.55	0.117	0.162	0.117	0.045			57.388				
4-WD	TROY & KELLY GIBSON (H&W)	7,8	O.R. 749	34	12-066-00-00-043-005 40-066-00-00-043-006 12-066-00-00-043-022 40-066-00-00-043-023	0.649 0.373 0.584 0.438	0.103	0.172	0.103	0.069	N					OR 811	818
			O.R. 716	156	12-066-00-00-043-011 40-066-00-00-043-012	0.847 8.331	0.177	0.377	0.177	0.200							
	TOTAL					11.222	0.383	0.733	0.383	0.350			10.489				
4-CH		8			12-066-00-00-043-011			0.012	0.000	0.012	N					OR 811	822
4-T		8						0.078	0.000	0.078	N				Construct Drive, Minor Grading. AP No. 12-066-00-00-043-011 = 0.0771 AC. AP No. 40-066-00-00-043-012 = 0.004 AC.	OR 811	826
5-WD	RONALD W. HEFNER	8-10	O.R. 561 O.R. 500	849 419	40-066-00-00-043-021 40-066-00-00-043-001 12-066-00-00-043-002	1.026 3.983 1.030	0.107	0.189	0.109	0.080	N					OR 818	806
	TOTAL					6.039	0.774	1.652	0.776	0.876			4.389				
5-T		9						0.229	0.000	0.229	N				Construct Drive, Minor Grading. AP No. 12-066-00-00-043-002 = 0.017 AC. AP No. 40-066-00-00-043-001 = 0.212 AC.	OR 818	811
6-SH	GREGORY & CANDY SUE FRASURE	10,11	404	746	40-066-00-00-041-000	1.530	0.178	0.0335	0.000	0.0335	N					OR 834	583
6-SH1			O.R. 519	493	40-066-00-00-043-009	5.00	0.190	0.043	0.000	0.043	N					OR 834	583
	TOTAL					6.530	0.368	0.0765	0.000	0.0765			4.767	1.3185			
6-T		10,11			40-066-00-00-043-009			0.025	0.000	0.025	N				Construct Drive, Minor Grading.	OR 834	593
6-T1		11			40-066-00-00-041-000			0.020	0.000	0.020	N			STATE	Construct Drive, Minor Grading.	OR 834	589

FEDERAL PROJECT NO. 17406
 PID NO. 17406
 STATE JOB NO. 075330
 R/W DESIGNER
 R/W REVIEWER
SUMMARY OF ADDITIONAL RIGHT OF WAY
LOG-47-19.75

NOTE: UNDER NO CIRCUMSTANCES ARE TEMPORARY EASEMENTS TO BE USED FOR STORAGE OF MATERIAL OR EQUIPMENT BY THE CONTRACTOR UNLESS NOTED OTHERWISE.

NOTE: ALL TEMPORARY PARCELS TO BE OF 12 MONTH DURATION.

RAM	1/17/06	Par. 6WD deleted. Pars. 6-SH and 6-SH1 added.
RAM	8/9/05	Par. 5WD, Gross Take and PRO in Take changed.
RAM	8/8/05	Parcel 5, Record Area corrected.
RAM	7/13/05	Parcel 6, Record Book & Page corrected.
REV. BY	DATE	DESCRIPTION
DATE COMPLETED 4/25/2005		

5 / 14
 124
 134

I:\PROJECTS\Log\47\19.75\PID17406\SURVEY\GEOPAK\row\17406RS1.dgn 08-JUN-2007 8:24AM twampler

TOTAL NUMBER OF :

OWNERSHIPS OWNERSHIPS WITH STRUCTURES INVOLVED
 PARCELS OWNERSHIPS WITH "P" ITEMS
 TOTAL TAKES

NET RESIDUE = RECORD AREA - TOTAL PRO - NET TAKE

ALL AREAS IN ACRES

* DENOTES RIGHT OF WAY ENCROACHMENT

PARCEL NO.	OWNER	SHEET NO.	OWNERS RECORD		AUDITOR'S PARCEL	RECORD AREA	TOTAL P.R.O.	GROSS TAKE	P.R.O. IN TAKE	NET TAKE	STRUC-TURE	NET RESIDUE		TYPE FUND	REMARKS AND PERSONALTY	AS ACQUIRED	
			BOOK	PAGE								LEFT	RIGHT			BOOK	PAGE
7WD	DALE J. & CINDY A. BLEININGER	12,13	O.R. 253	181	12-080-00-00-007-000	7.49	0.271	0.361	0.271	0.090	N		7.129	STATE		OR 812	653
7-T		13			12-080-00-00-007-000			0.012	0.000	0.012	N				Construct Drive, Minor Grading.	OR 812	657
8-WD	DAVID G. & JULIE McMANUS (H&W)	13	O.R. 260	171	12-080-00-00-006-001	2.835	0.171	0.108	0.108	0.000	N		2.664		Converting Road Record Easement to Warranty Deed.	OR 809	635
8-T		13			12-080-00-00-006-001			0.028	0.028	0.028	N				Construct Drive, Minor Grading.	OR 809	639
9-T	JAMES M. & SHARON K. LARSON (H&W)	13	O.R. 525	16	12-080-00-00-006-002	2.840	0.214	0.022	0.000	0.022	N				Construct Drive, Minor Grading.	OR 809	643
10-SH	CHRISTOPHER J. HUBER	9,10	O.R. 724	172	40-066-00-00-042-000	3.23	0.389	0.008	0.000	0.008	N		2.833			OR 860	238
10-T		10			40-066-00-00-042-000			0.036	0.000	0.036	N			STATE	Construct Drive, Minor Grading.	CASE #CVO 602 0097	

FEDERAL PROJECT NO.

PID NO. 17406

STATE JOB NO. 075330

R/W DESIGNER R/W REVIEWER

SUMMARY OF ADDITIONAL RIGHT OF WAY

LOG-47-19.75

NOTE: UNDER NO CIRCUMSTANCES ARE TEMPORARY EASEMENTS TO BE USED FOR STORAGE OF MATERIAL OR EQUIPMENT BY THE CONTRACTOR UNLESS NOTED OTHERWISE.

NOTE: ALL TEMPORARY PARCELS TO BE OF 12 MONTH DURATION.

REV. BY	DATE	DESCRIPTION
RAM	8/11/06	Parcel 10-WD changed to 10-SH.
DATE COMPLETED	4/25/2005	

6 / 14

125
134

I:\PROJECTS\Log\47-19.75\PID17406\SURVEY\GEOPAK\row\17406RS2.dgn 08-JUN-2007 8:37AM twampler

LOGAN COUNTY
JEFFERSON TOWNSHIP
V.M.S. 3326

STEVEN R. & BONNIE L. GREGG
12-080-00-00-005-000
5745 S.R.-47 E
57.550 Ac.
O.R. Vol. 105, Page 556

TROY & KELLY GIBSON
12-066-00-00-043-005
5911 S.R.-47 E
P/O 1.022 Ac.
O.R. Vol. 749, Page 34 (Tract I)

DAVID M. & JEAN M. SALMONOWICZ
12-080-00-00-013-016
5911 S.R.-47 E
2.502 Ac.
O.R. Vol. 516, Page 189

John Michael and Rosemary Overturf
12-080-00-00-013-007
5758 S.R.-47 E
6.177 Ac.
O.R. Vol. 733, Page 674

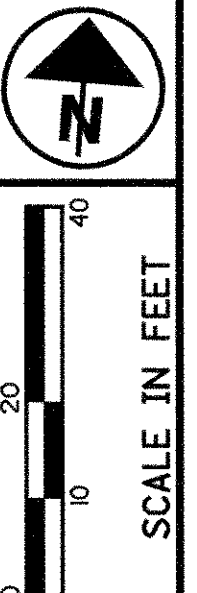
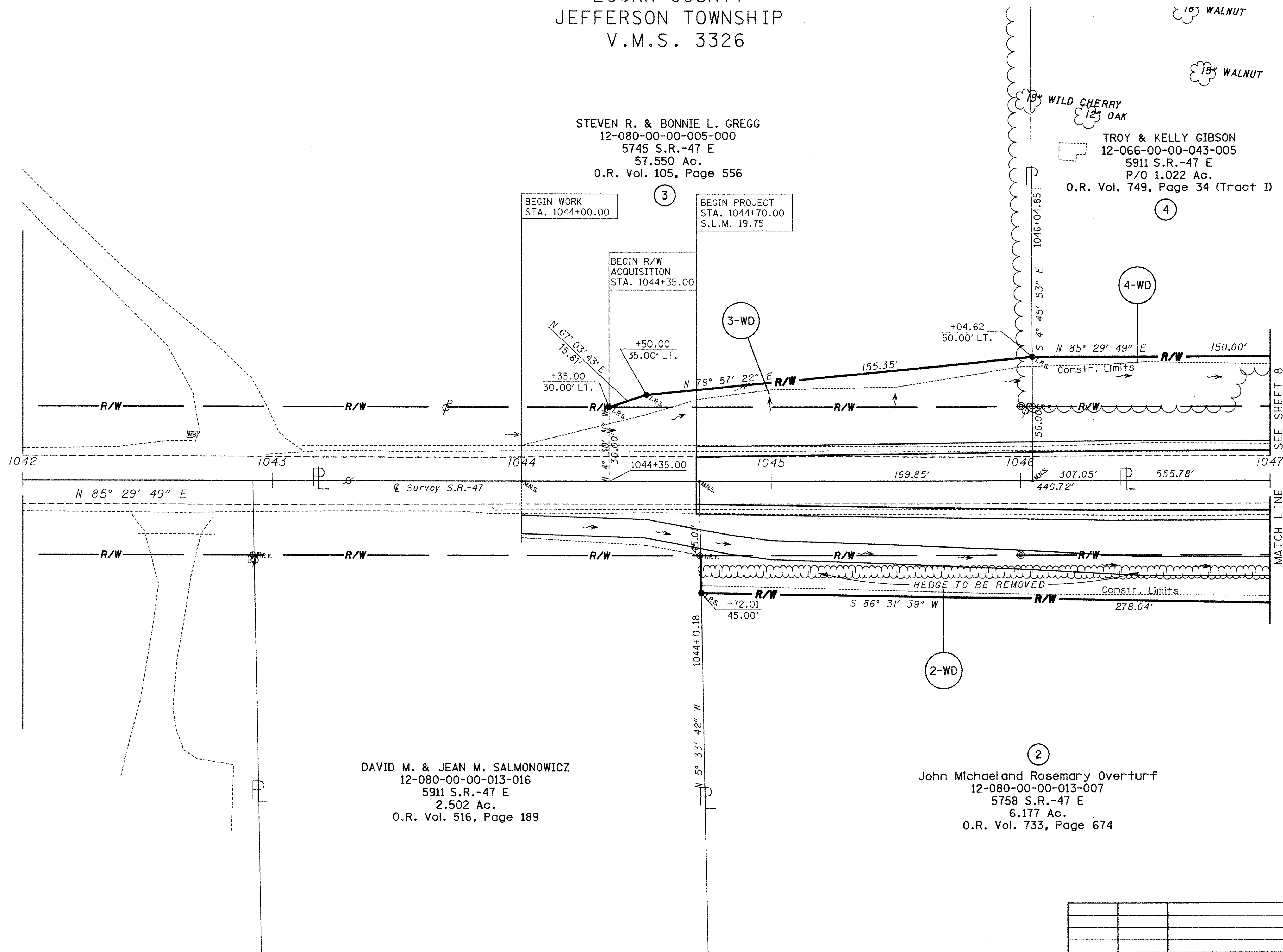

SCALE IN FEET
PID NO. 17406

R/W DESIGNER
R/W REVIEWER

RIGHT OF WAY PLAN
STA 1042+00 TO STA 1047+00

LOG-47-19.75

REV. BY	DATE	DESCRIPTION
RAM	8/5/05	Record Area and Recording info. added.
RAM	7/13/05	I.P. set, Lead in courses added.
DATE COMPLETED 4/25/2005		

7 / 14
126
134

I:\PROJECTS\Log\47\19.75\PID17406\SURVEY\GEOPAK\row\17406rd7.dgn 08-JUN-2007 8:46AM twampler

LOGAN COUNTY
RUSHCREEK TOWNSHIP
JEFFERSON TOWNSHIP
V.M.S. 3326

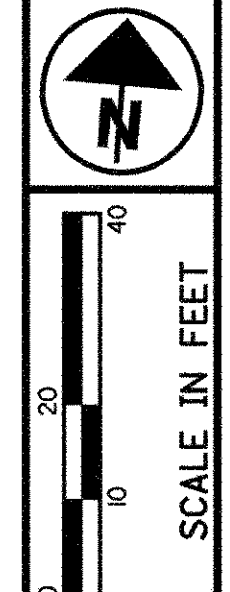

TROY & KELLY GIBSON
40-066-00-00-043-006
P/O 1.022 Ac.

TROY & KELLY GIBSON
40-066-00-00-043-023
P/O 1.022 Ac.

TROY & KELLY GIBSON
40-066-00-00-043-012
5911 S.R.-47 E

Ronald W. Hefner
40-066-00-00-043-001
6009 S.R.-47 E
5.013 Ac.
O.R. Vol. 500, Page 419

TROY & KELLY GIBSON
12-066-00-00-043-005
P/O 1.022 Ac.
O.R. Vol. 749, Page 34 (Tract I)

TROY & KELLY GIBSON
12-066-00-00-043-022
P/O 1.022 Ac.
O.R. Vol. 749, Page 34 (Tract II)

TROY & KELLY GIBSON
12-066-00-00-043-011
5911 S.R.-47 E
9.178 Ac.
O.R. Vol. 716, Page 156

Ronald W. Hefner
12-066-00-00-043-002
6009 S.R.-47 E
5.013 Ac.
O.R. Vol. 500, Page 419

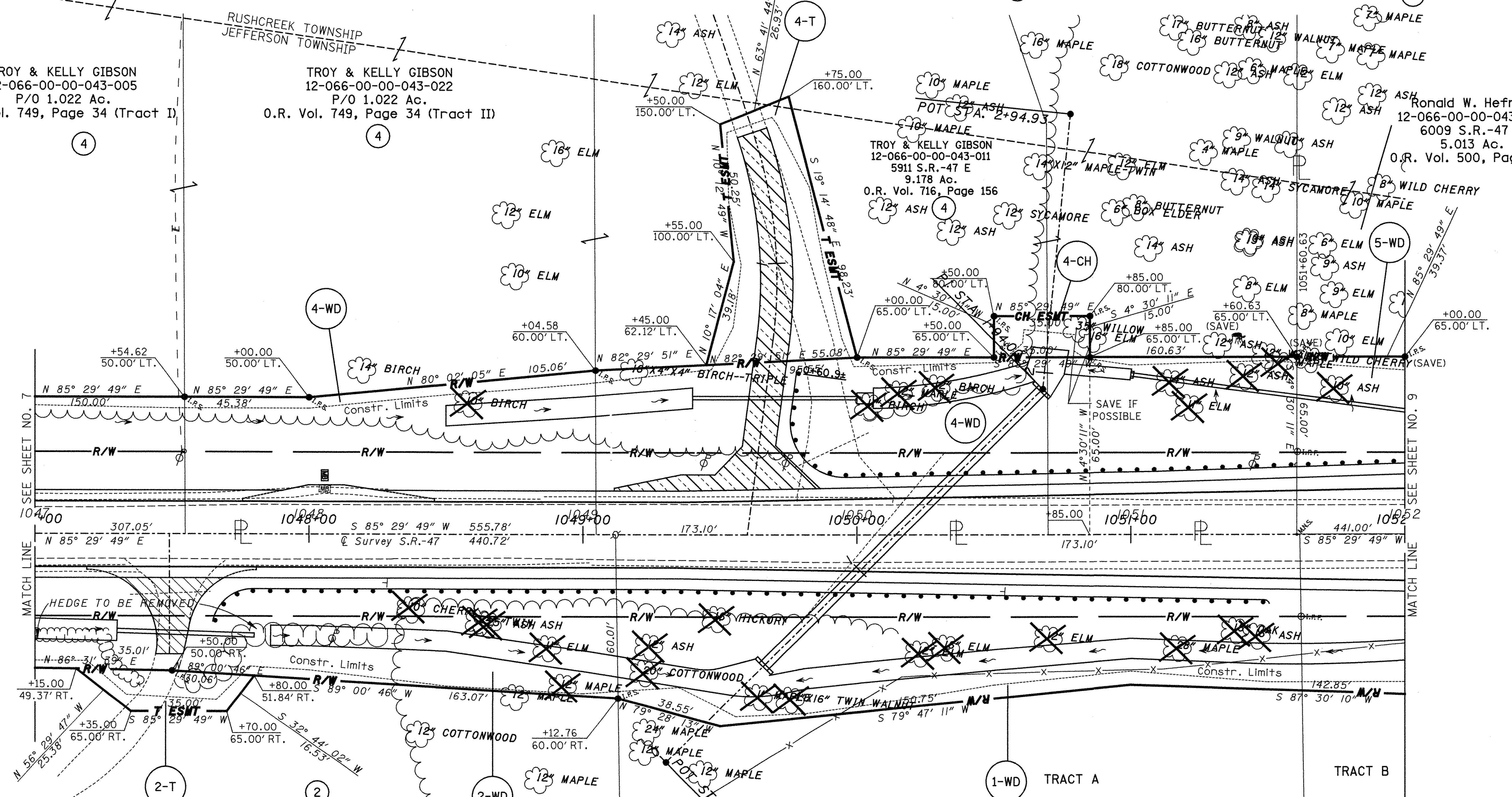

John Michael and Rosemary Overturf
12-080-00-00-013-007
5758 S.R.-47 E
6.177 Ac.
O.R. Vol. 733, Page 674

1
LAURA M. WOLF
12-080-00-00-006-000
1671 S.R.-533
8.630 Ac.
O.R. Vol. 690, Page 153

FOR PARCEL 1-WD, SEE
WOLF ACQUISITION PLAN
SHEET 1/1

I:\PROJECTS\Log\4719.75\PID17406\SURVEY\GEOPAKrow\17406r.d8.dgn 08-JUN-2007 8:47AM twampler

REV. BY	DATE	DESCRIPTION
RAM	8/05/05	Record Area and Recording info. added.
RAM	7/13/05	I.P. set and lead in courses added.
DATE COMPLETED 4/25/2005		

PID NO.
17406

RIGHT OF WAY PLAN
STA. 1047+00 TO STA. 1052+00

LOG-47-19.75

8 / 14

127
134

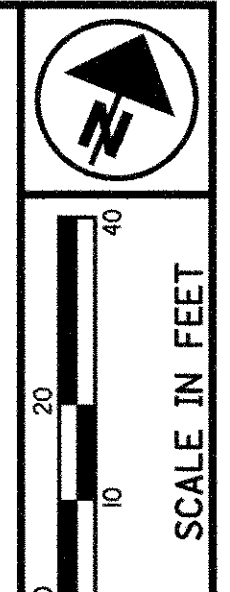

PID NO.
17406

R/W DESIGNER
R/W REVIEWER

RIGHT OF WAY PLAN
STA 1052+00 TO STA 1057+00

LOG-47-19.75

9 / 14
128
134

LOGAN COUNTY
RUSHCREEK TOWNSHIP
JEFFERSON TOWNSHIP
V.M.S. 3326

P.I. Sta = 1056+01.63
 $\Delta = 72^\circ 43' 03''$ (LT)
 $D_c = 28^\circ 00' 00''$
 $R = 204.63'$
 $T = 150.64'$
 $L = 259.71'$
 $E = 49.47'$

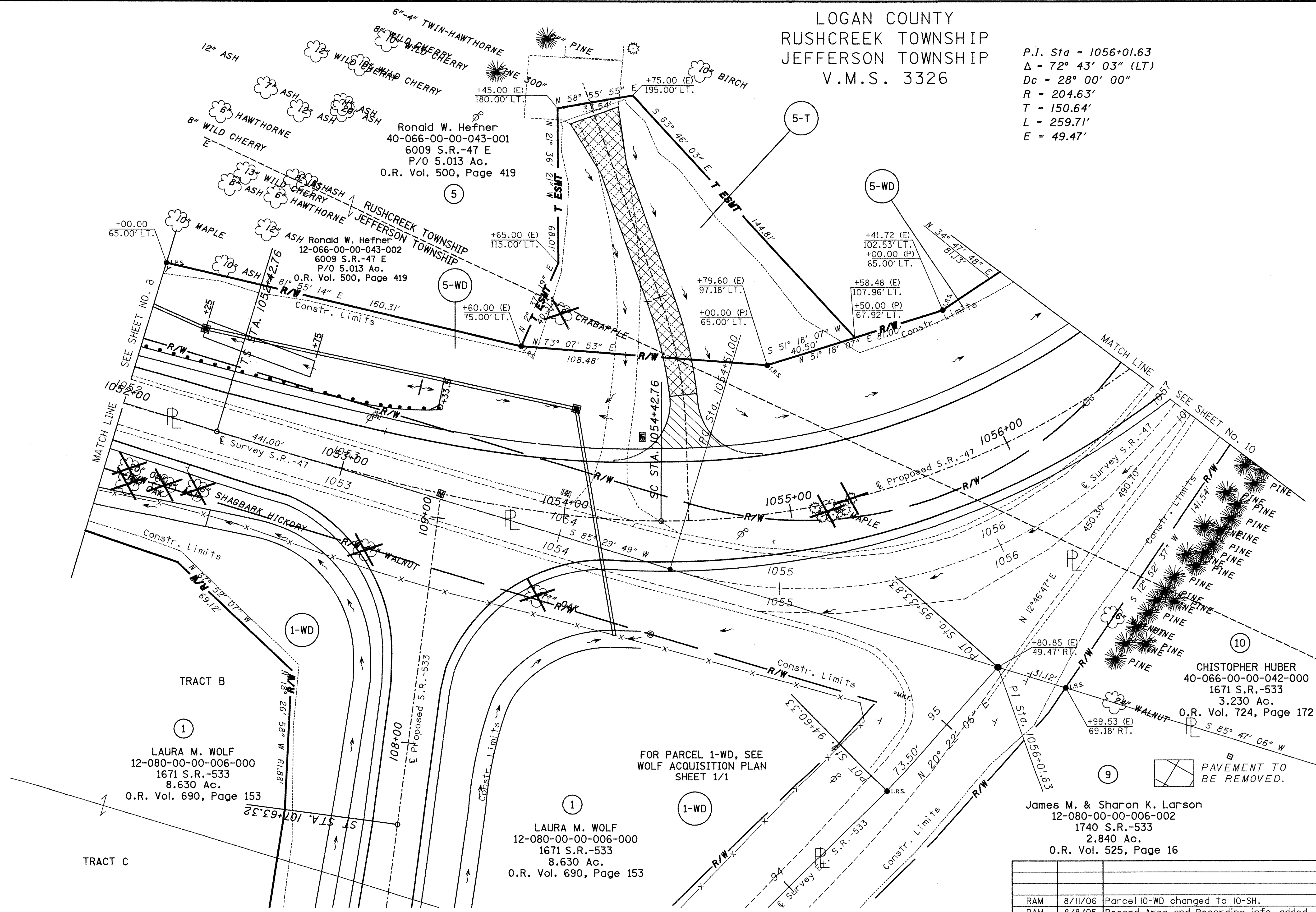

Ronald W. Hefner
 40-066-00-00-043-001
 6009 S.R.-47 E
 P/O 5.013 Ac.
 O.R. Vol. 500, Page 419

Ronald W. Hefner
 12-066-00-00-043-002
 6009 S.R.-47 E
 P/O 5.013 Ac.
 O.R. Vol. 500, Page 419

LAURA M. WOLF
 12-080-00-00-006-000
 1671 S.R.-533
 8.630 Ac.
 O.R. Vol. 690, Page 153

LAURA M. WOLF
 12-080-00-00-006-000
 1671 S.R.-533
 8.630 Ac.
 O.R. Vol. 690, Page 153

CHRISTOPHER HUBER
 40-066-00-00-042-000
 1671 S.R.-533
 3.230 Ac.
 O.R. Vol. 724, Page 172

James M. & Sharon K. Larson
 12-080-00-00-006-002
 1740 S.R.-533
 2.840 Ac.
 O.R. Vol. 525, Page 16

FOR PARCEL 1-WD, SEE
 WOLF ACQUISITION PLAN
 SHEET 1/1

PAVEMENT TO
 BE REMOVED.

REV. BY	DATE	DESCRIPTION
RAM	8/11/06	Parcel 10-WD changed to 10-SH.
RAM	8/8/05	Record Area and Recording info. added.
RAM	7/13/05	I.P. set and lead in courses added.
DATE COMPLETED		4/25/2005

I:\PROJECTS\Log\47\19.75\PID17406\GEOPAK\row\17406r.d9.dgn 08-JUN-2007 8:48AM twampler

LOGAN COUNTY
RUSHCREEK TOWNSHIP
V.M.S. 3326

RIGHT OF WAY CURVE TABLE

ARC	RADIUS	BEARING	DISTANCE	CENTRAL ANGLE
C-3	80.11'	N 11°10'46" E	80.10'	3°12'16"
C-4	115.37'	S 10°28'19" W	115.34'	4°36'54"
C-5	35.26'	N 8°52'11" E	35.26'	1°24'38"
C-6	111.33'	N 7°23'27" E	111.30'	4°21'43"
C-7	156.04'	S 5°15'09" W	156.04'	6°22'31"
C-8	81.87'	N 11°10'32" E	81.86'	3°12'28"

Ronald W. Hefner
40-066-00-00-043-001
6009 S.R.-47 E
5.013 Ac.
O.R. Vol. 500, Page 419

Ronald W. Hefner
40-066-00-00-043-021
6009 S.R.-47 E
1.026 Ac.
O.R. Vol. 561, Page 849

GREGORY & CANDY SUE FRASURE
40-066-00-00-043-009
6186 S.R.-47
5.000 Ac.
O.R. Vol. 519, Page 493

GREGORY & CANDY SUE FRASURE
40-066-00-00-041-000
6186 S.R.-47
1.530 Ac.
D.B. Vol. 404, Page 746

CHRISTOPHER HUBER
40-066-00-00-042-000
6094 S.R.-47 E
3.230 Ac.
O.R. Vol. 724, Page 172

P.I. Sta = 1062+12.05
 $\Delta = 12^\circ 50' 58''$ (LT)
 $D_c = 4^\circ 00' 00''$
 $R = 1,432.39'$
 $T = 161.29'$
 $L = 321.23'$
 $E = 9.05'$

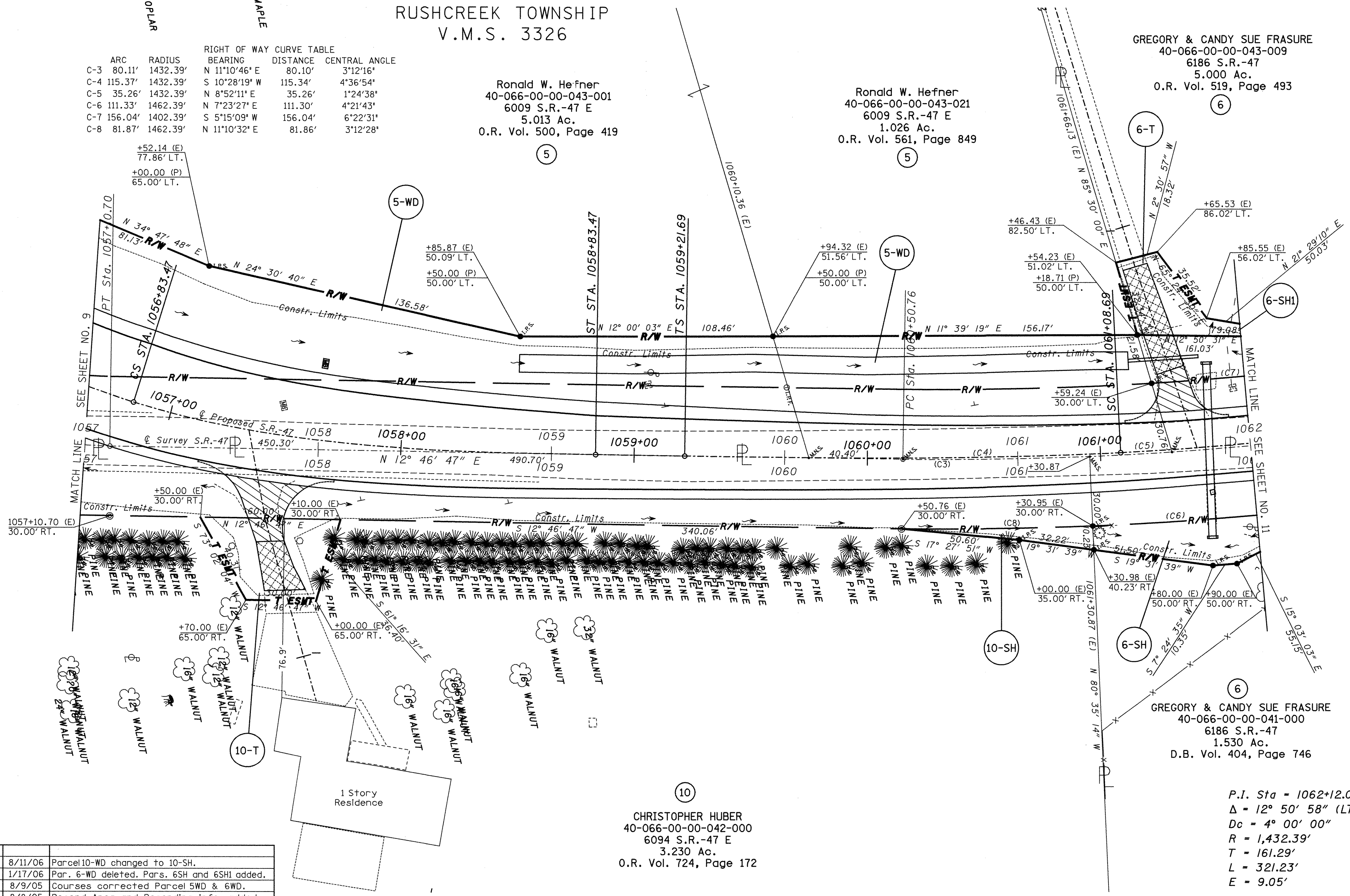

I:\PROJECTS\Log\471975\PID7406\SURVEY\GEO\PAK\row\7406r.dwg 08-JUN-2007 8:48AM twampler

REV. BY	DATE	DESCRIPTION
RAM	8/11/06	Parcel 10-WD changed to 10-SH.
RAM	1/17/06	Par. 6-WD deleted. Pars. 6SH and 6SH1 added.
RAM	8/9/05	Courses corrected Parcel 5WD & 6WD.
RAM	8/8/05	Record Area and Recording Info. added.
RAM	7/13/05	I.P set and lead in courses added.
DATE COMPLETED		4/25/2005

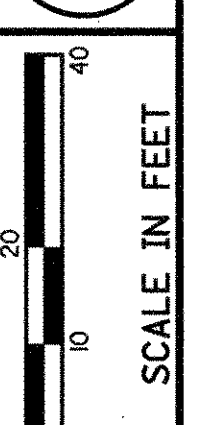
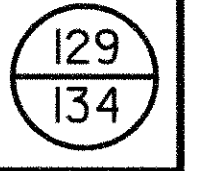

 PID NO. **17406**
 R/W DESIGNER
 R/W REVIEWER
RIGHT OF WAY PLAN
STA. 1057+00 TO STA. 1062+00
LOG-47-19.75
 10/14

LOGAN COUNTY
RUSHCREEK TOWNSHIP
V.M.S. 3326

GREGORY & CANDY SUE FRASURE
40-066-00-00-043-009
6186 S.R.-47
5.000 Ac.
O.R. Vol. 519, Page 493

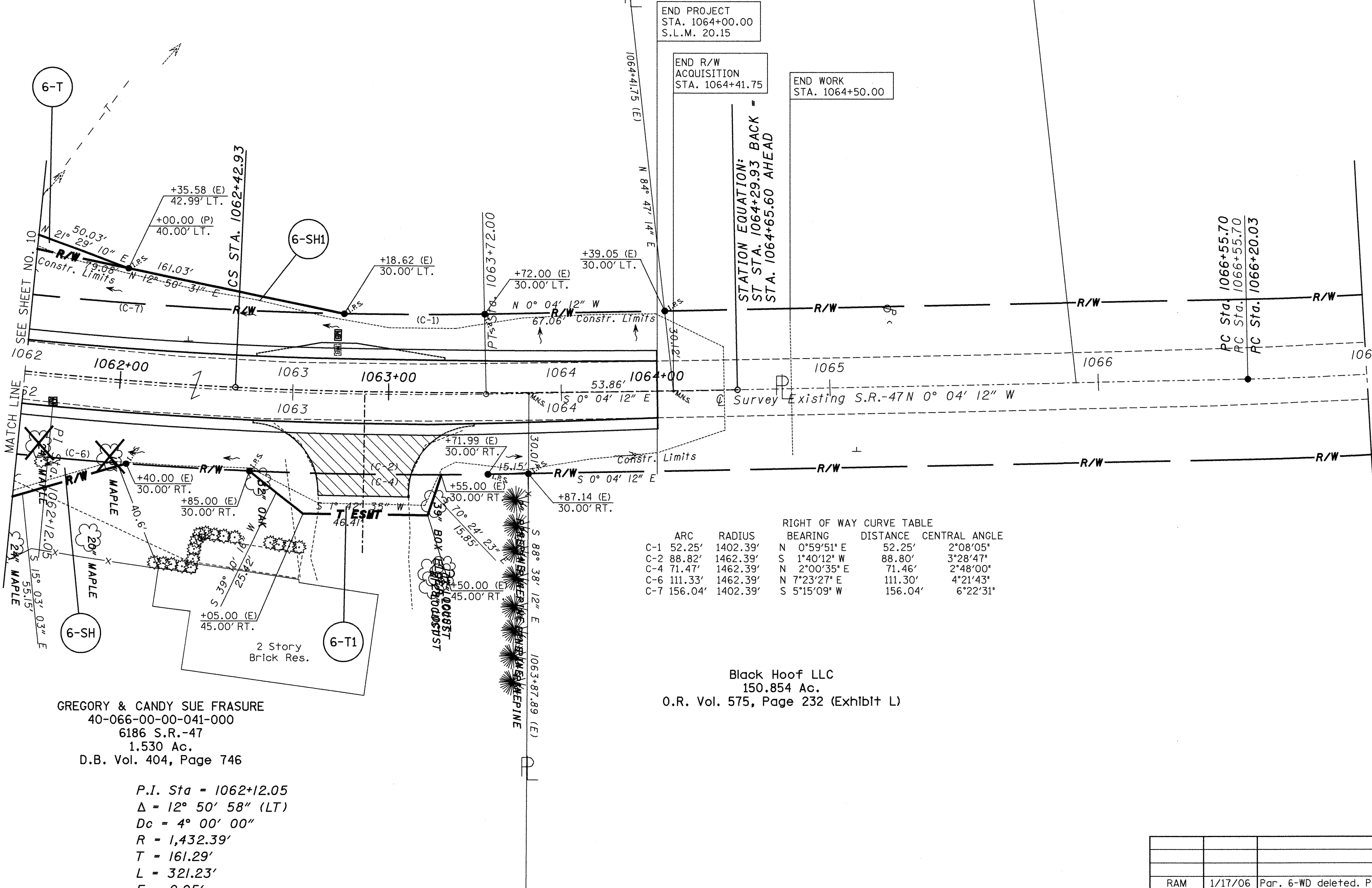
Mahlon Coblentz
5.389 Ac.
O.R. Vol. 718, Page 305 (Tract 5)



END PROJECT
STA. 1064+00.00
S.L.M. 20.15

END R/W
ACQUISITION
STA. 1064+41.75

END WORK
STA. 1064+50.00

STATION EQUATION:
ST STA. 1064+29.93 BACK =
STA. 1064+65.60 AHEAD

PC Sta. 1066+55.70
PC Sta. 1066+55.70
FC Sta. 1066+20.03

RIGHT OF WAY CURVE TABLE

ARC	RADIUS	BEARING	DISTANCE	CENTRAL ANGLE
C-1	52.25'	1402.39'	N 0°59'51" E	52.25' 2°08'05"
C-2	88.82'	1462.39'	S 1°40'12" W	88.80' 3°28'47"
C-4	71.47'	1462.39'	N 2°00'35" E	71.46' 2°48'00"
C-6	111.33'	1462.39'	N 7°23'27" E	111.30' 4°21'43"
C-7	156.04'	1402.39'	S 5°15'09" W	156.04' 6°22'31"

Black Hoof LLC
150.854 Ac.
O.R. Vol. 575, Page 232 (Exhibit L)

GREGORY & CANDY SUE FRASURE
40-066-00-00-041-000
6186 S.R.-47
1.530 Ac.
D.B. Vol. 404, Page 746

P.I. Sta = 1062+12.05
Δ = 12° 50' 58" (LT)
Dc = 4° 00' 00"
R = 1,432.39'
T = 161.29'
L = 321.23'
E = 9.05'

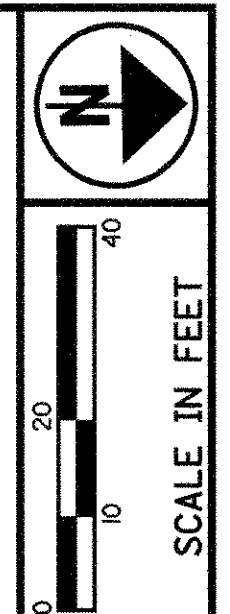

PID NO.
17406

RIGHT OF WAY PLAN
STA. 1062+00 TO STA. 1067+00

LOG-47-19.75

REV. BY	DATE	DESCRIPTION
RAM	1/17/06	Par. 6-WD deleted. Pars 6-SH and 6SH1 added.
RAM	8/8/05	Record Area and Recording Info. added.
RAM	7/13/05	I.P. set and lead in courses added.
DATE COMPLETED 4/25/2005		

11 / 14
130
134

I:\PROJECTS\Log\47-19.75\PID17406\SURVEY\GEOFAK\row\17406rtd1.dgn 08-JUN-2007 8:49AM twampler

LOGAN COUNTY
JEFFERSON TOWNSHIP
V.M.S. 3326

LISA A. REED
12-080-00-00-006-003
2.449 Ac.
O.R. Vol. 512, Page 751

LAURA WOLF
12-080-00-00-006-000
1671 S.R.-533
8.630 Ac.
O.R. Vol. 690, Page 153

LAURA WOLF
12-080-00-00-006-000
1671 S.R.-533
8.630 Ac.
O.R. Vol. 690, Page 153

MICHAEL TEVIS
1.400 Ac.
O.R. Vol. 423, Page 666

DALE J. & Cindy A. Bleininger
12-080-00-00-007-000
1630 S.R.-533
7.490 Ac.
O.R. Vol. 253, Page 181

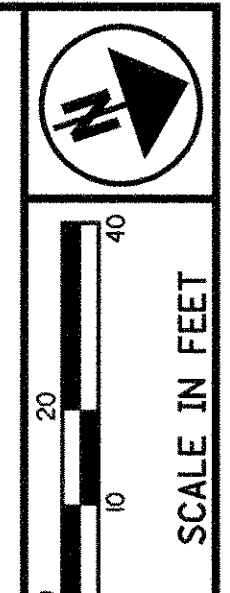
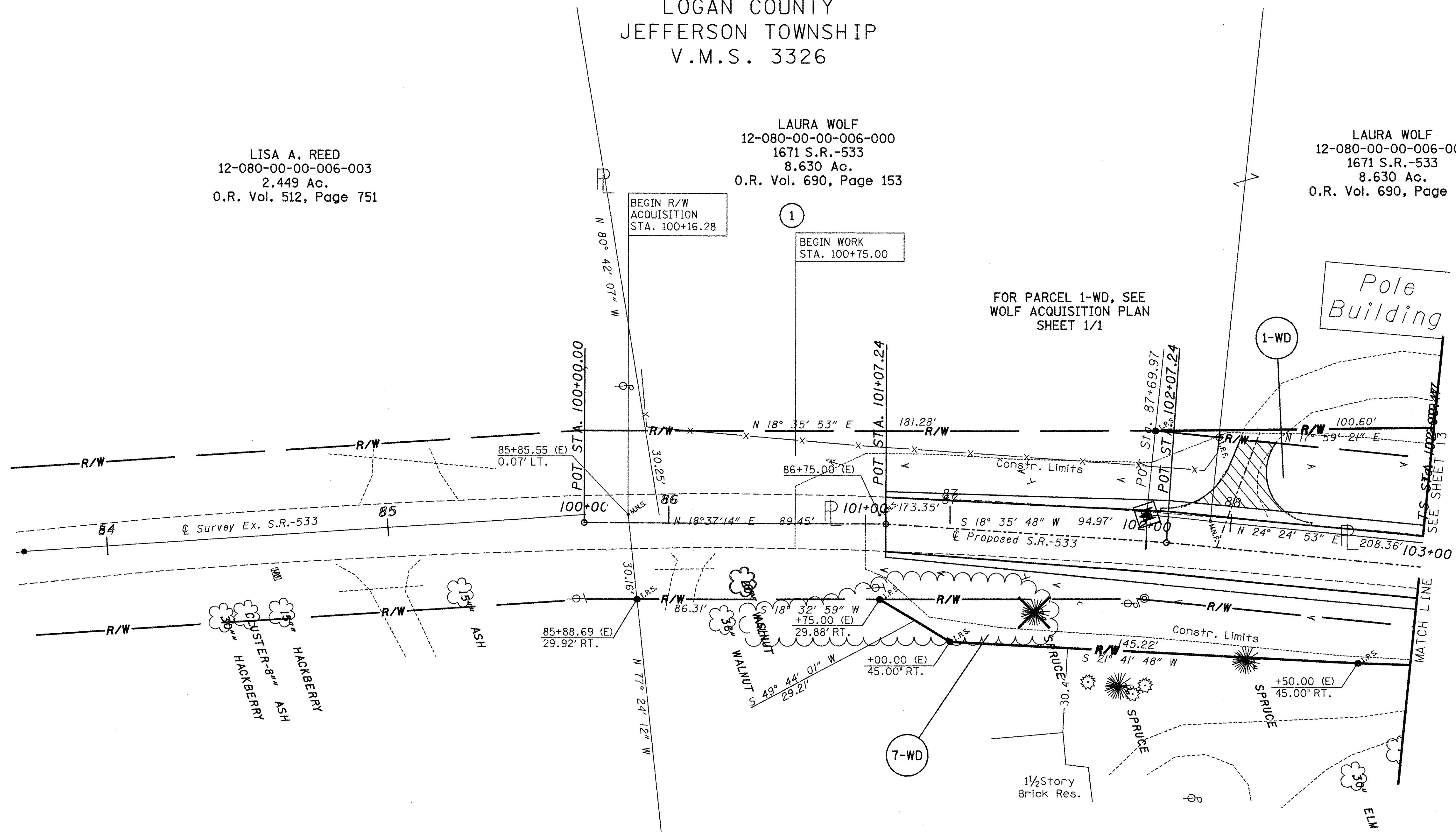

PID NO.
17406

R/W DESIGNER
R/W REVIEWER

RIGHT OF WAY PLAN S.R.-533
STA. 100+00 TO STA. 103+00

LOG-47-19.75

REV. BY	DATE	DESCRIPTION
RAM	10/12/05	Parcel 7, Tree marked to be removed
RAM	8/8/05	Record Area and Recording info. added.
RAM	7/13/05	I.P. set and lead in courses added.
DATE COMPLETED		4/25/2005

12 / 14
131
134

I:\PROJECTS\Log\47-19.75\PID17406\SURVEY_GEOPAK\row\17406rd12.dgn 08-JUN-2007 8:49AM twampler

LOGAN COUNTY
JEFFERSON TOWNSHIP
V.M.S. 3326

Laura Wolf
12-080-00-00-006-000
1671 S.R.-533
8.630 Ac.
O.R. Vol. 690, Page 153

FOR PARCEL 1-WD, SEE
WOLF ACQUISITION PLAN
SHEET 1/1

Laura Wolf
12-080-00-00-006-000
1671 S.R.-533
8.630 Ac.
O.R. Vol. 690, Page 153

DALE J. & Cindy A. Bleininger
12-080-00-00-007-000
1630 S.R.-533
7.490 Ac.
O.R. Vol. 253, Page 181

David G & Julie A. McManus
12-080-00-00-006-001
1728 S.R.-533
2.835 Ac.
O.R. Vol. 260, Page 171

James M. & Sharon K. Larson
12-080-00-00-006-002
1740 S.R.-533
2.840 Ac.
O.R. Vol. 525, Page 16

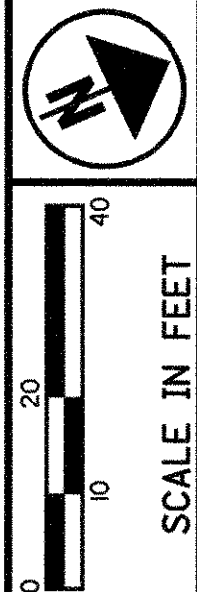
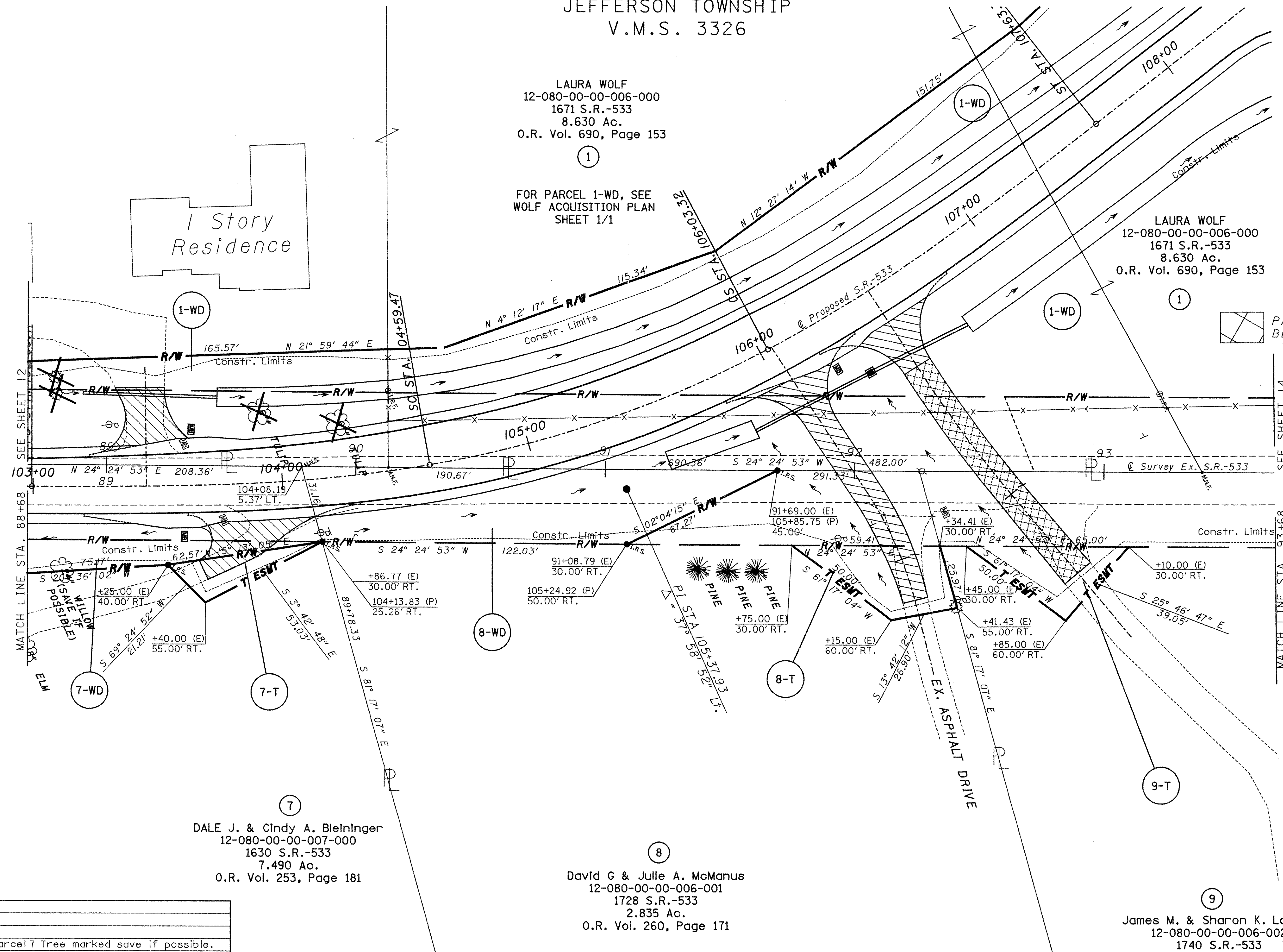

PID NO.
17406

RIGHT OF WAY PLAN S.R.-533
STA. 103+00 TO STA. 108+00

LOG-47-19.75

13 / 14
132 / 134

I:\PROJECTS\Log\4719.75\PROJECTS\GEOPAK\row\17406rd13.dgn 08-JUN-2007 8:50AM twampler

REV. BY	DATE	DESCRIPTION
RAM	10/12/05	Parcel 7 Tree marked save if possible.
RAM	8/8/05	Record Area and Recording info. added.
RAM	7/13/05	I.P. set and lead in courses added.
DATE COMPLETED		4/25/2005

REC'D 1-26-09 SMY & K

Lee Surveying and Mapping Co., Inc.

Land Surveys • Topography • Subdivisions • Construction Layout

117 N. Madriver St.
Bellefontaine OH 43311



Phone: (937) 593-7335
Fax: (937) 593-7444

WOLF 1.543 ACRES

Lying in Virginia Military Survey 3326, Jefferson Township, Logan County, Ohio.

Being out of the Laura M. Wolf original 8.630 acre tract as deeded and described in Official Record 690, Page 153 of the Logan County Records of Deeds and being more particularly described as follows:

Commencing on a 5/8 inch iron rod found in a monument box on the center-line of Ohio Route 533 at angle point Station 192+00 (Logan County Engineer's Field Book 579, Page 46).

THENCE, with the center-line of Ohio Route 533 (variable widths), N 18°-07'-08"E, a distance of 26.25 feet to a point.

THENCE, with the southerly line of the State of Ohio, Department of Transportation 2.577 acre tract (O.R. 790, Pg. 760), N 81°-09'-08"W, a distance of 30.40 feet to a 5/8 inch iron rod found at the TRUE POINT OF BEGINNING.

THENCE, with a northerly line of the Lisa A. Reed 2.449 acre tract (O.R. 512, Pg. 751), N 81°-09'-08"W, a distance of 222.18 feet to a 5/8 inch iron rod found.

THENCE, with the east lines of the said 2.449 acre tract and the John Michael Overturf 6.177 acre tract (O.R. 733, Pg. 674), N 05°-52'-44"W, a distance of 300.66 feet to a 5/8 inch iron rod found.

THENCE, S 66°-05'-39"E, a distance of 343.56 feet to a 5/8 inch iron rod set.

THENCE, with the westerly lines of the aforesaid 2.577 acre tract, the following two courses:

S 18°-43'-40"W, a distance of 22.96 feet to a 5/8 inch iron rod set.

S 18°-07'-08"W, a distance of 181.28 feet to the point of beginning.

Containing 1.543 acres.

The basis for bearings is the center-line of Ohio Route 533, being N 18°-07'-08"E, and all other bearings are from angles and distances measured in a field survey by Lee Surveying and Mapping Co., Inc. on January 8, 2009.

Description prepared by:



ORIGINAL STAMP IN GREEN

William K. Bruce
Professional Surveyor 7437
January 12, 2009

3742019

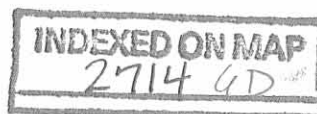

REC'D 1-26-09 SMY dk



LAURA M. WOLF
8.630 ACRES
O.R. 690, PG. 153

JOHN MICHAEL OVERTURF
6.177 ACRES
O.R. 733, PG. 674

LISA A. REED
2.449 ACRES
O.R. 512, PG. 751

1.543 ACRES

LISA A. REED
2.449 ACRES
O.R. 512, PG. 751

533

(VARIABLE WIDTHS)

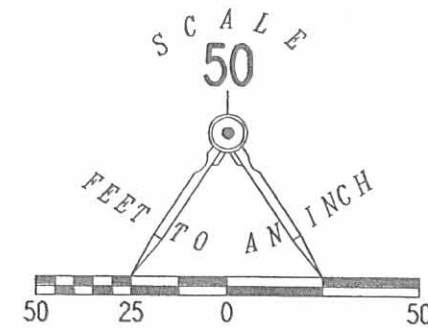

- LEGEND:
- ☐ 5/8 INCH IRON ROD FOUND IN MONUMENT BOX
 - 5/8 INCH IRON ROD FOUND
 - 5/8 INCH IRON ROD SET

**SURVEY OF 1.543 ACRES OUT OF THE
LAURA M. WOLF
8.630 ACRE TRACT
OFFICIAL RECORD 690, PAGE 153
VIRGINIA MILITARY SURVEY 3326
JEFFERSON TOWNSHIP
LOGAN COUNTY, OHIO**



SURVEYED BY:
William K. Bruce
WILLIAM K. BRUCE
PROFESSIONAL SURVEYOR 7437
JANUARY 8, 2009

COPYRIGHT 2009 BY:
LEE SURVEYING & MAPPING CO., INC.
117 North Madriver Street
BELLEFONTAINE, OHIO 43311
(937) 593-7335
surveys@lsminc.us
KSS D0109 3742019 L-3742-3

2 WORKING DAYS
BEFORE YOU DIG
CALL TOLL FREE **800-362-2764**
OHIO UTILITIES PROTECTION SERVICE

INDEXED ON MAP
2714 GP

Arthur Survey
Jefferson Twp

FB 579/47 for C.H.S (S.R. 533)

A = PK nail found - S.H.D. PI sta. 1055+01.62
removed nail, set 3/4" pipe

B Hub found - Sta. 200+90

C = "O" head bolt found - sta 194+00

Bk 4/16

Angle	1	2	1	2
B	175-57	351-55-20	42-02-40	8-04-30
A	65-08	130-16-20		4-02

Mrs Jewel Arthur
R. R. 2
Bellevue
% Patricia Gray

INDEXED ON MAP
2714

Dodson
G. Goslin

Sept. 23, 1961

14

