

Road 10 East Liberty To Zanesfield

Staked 60'

0+00 Apparent 4 sts.

1790

INDEXED ON MAP

Aug 4-1937

Warren

F. Wright

G. Wright

J. Wright

H. Wright

P. Wright

T. Wright

5



3+14

(Old School Lot.)
E.H. Harding

1+32

Ada Harding
0+42

134°-14.0'
314°-14.0'
180°-00.0'

5/8" ϕ IRON BAR Fo.
STA. 0+70.15
NO ANGLE
(11-14-84)
D.E. GILBERT

70.15'

0+00

Main St

7/8" x 30" REBAR SET
(11-14-84)
D.E. GILBERT

$\Delta = 45^{\circ} 32.0' \text{ LT.}$
 $225^{\circ} 32.1'$
 $180^{\circ} 00.0'$

Road No. 170

Road 10

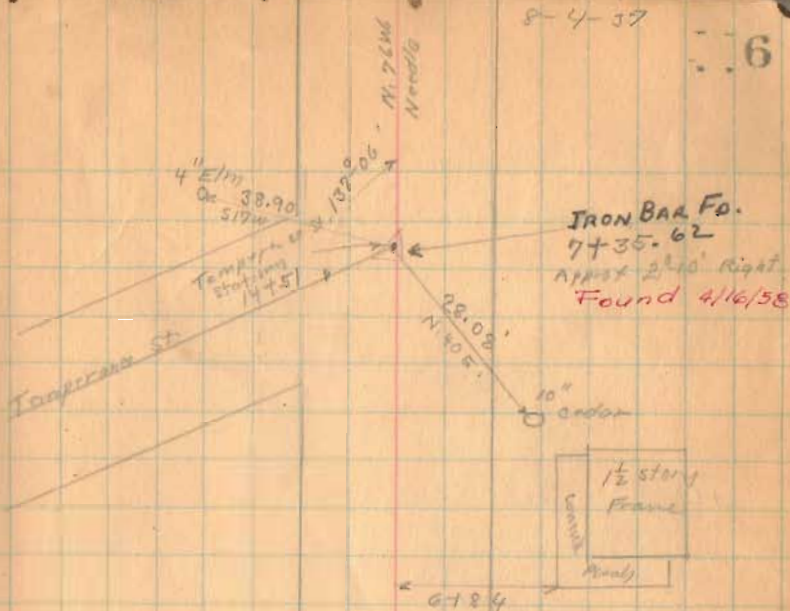

D.H. Lane

6+54

Mary Bell



8+00 for A/V. Facts.

1790

INDEXED ON MAP

Road 10

15+00 left only

11+00 left only

10+00 left only

1790

INDEXED ON MAP

5-4-37

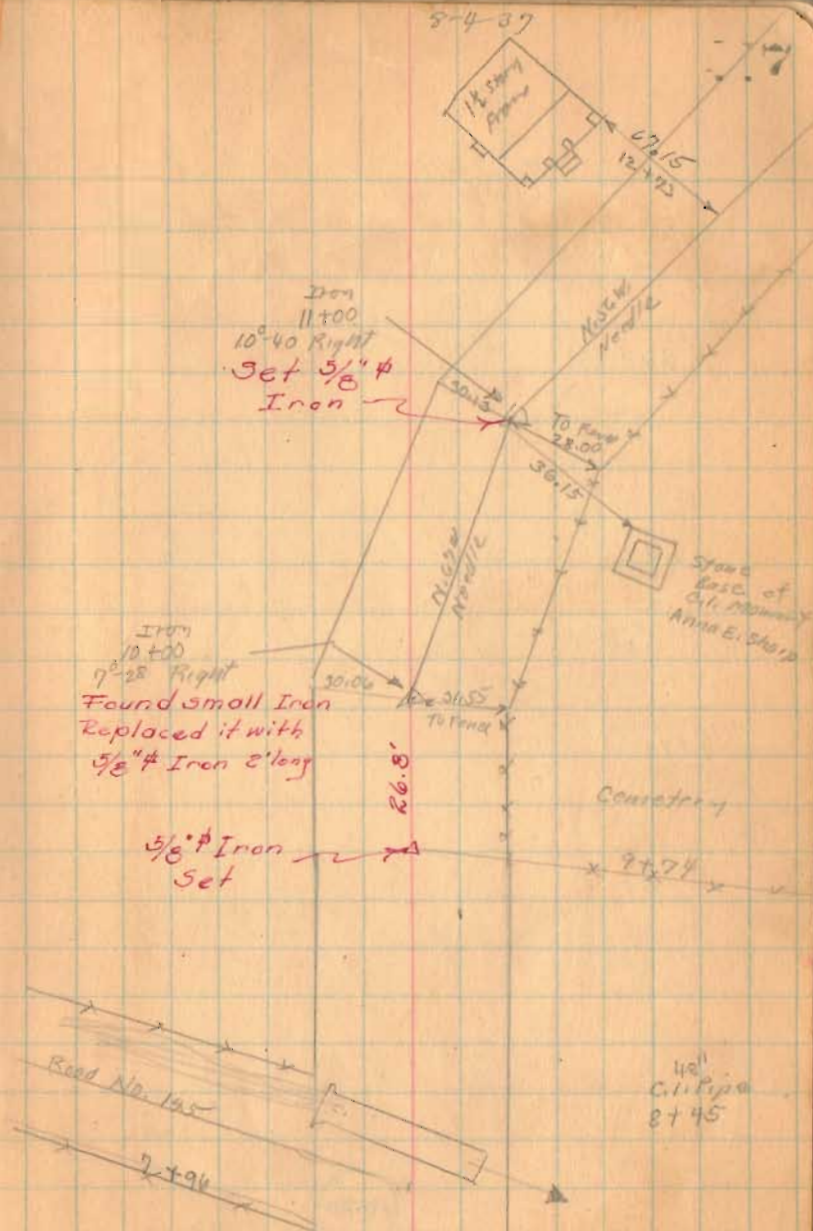

Road. 10

24+00

20+00

19+00

1790

INDEX ON MAP

8-4-37

8

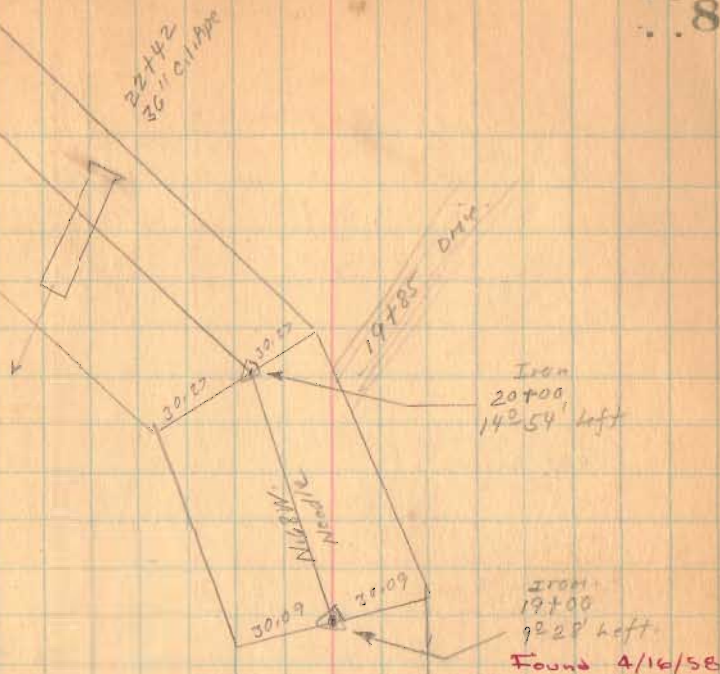

Road 10

40+00

36+00

31+00

29+00

1790

INDEXED ON MAP

8-4-37

9

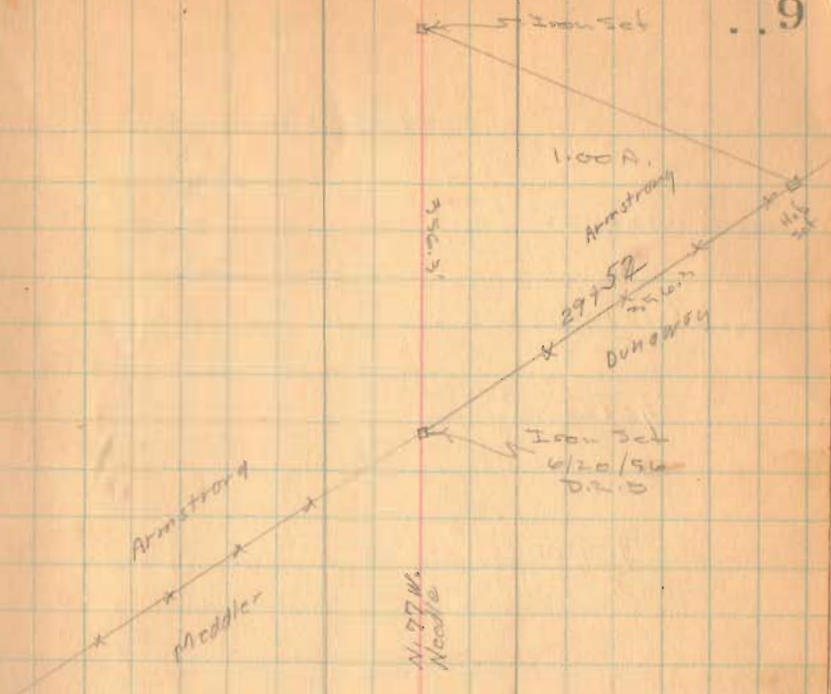

Road 10

547555

52700

48700

45700

1790
INDEXED ON MAP

Aug-5-1937
cloudy
F Wright
G. M. Jones
J. M. ...
E. ...
F. ...

10

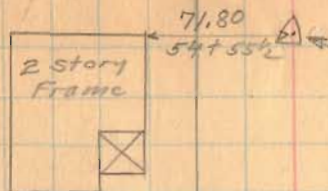

Iron
Sta. 54755.5
1241' Right.

29" Cl. Pipe
50+28



Don
0°-38' Right
45700

x Z x 42700

Road 10

70+00

66+00

63+00

59+00

1790

INDEXED ON MAP

Lawrence Wood
66+59
J.E. Dunaway

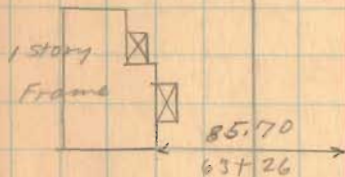

J.E. Dunaway
67+83
J.O. Armstrong

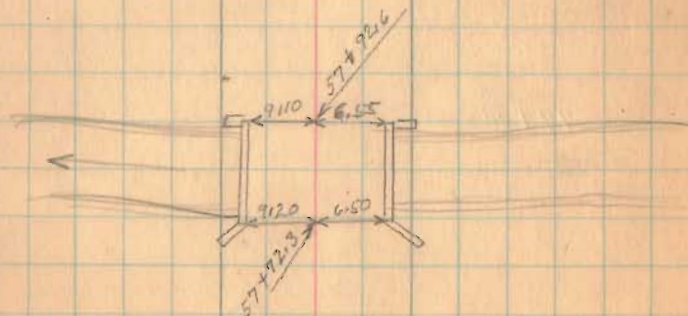

8-5-37

Lawrence Wood
66+59
J.E. Dunaway

11

J.E. Pearson
64+03
J.O. Armstrong

Road 10

90+00

86+00

84+00

79+00

75+00

1790

INDEXED ON MAP

8-5-27

12

Elane to Horse 8718

Found 1/2" of iron ore
Replaced with
5/8" of iron ore
2 1/2" of ore
86+00
0.4' Right

L.C. Phillips
x x x 85+49
Lawrence Wood

2 story
Front

81+80

May M. Lasker
87+54
J.E. Pearson

1 story
Front

53.40

85+90

36.05

8' feet

5' pine

Road 10

114+00

113+00

108+00

103+00

99+00

95+00

1790

INDEXED ON MAP

8-5-39

13

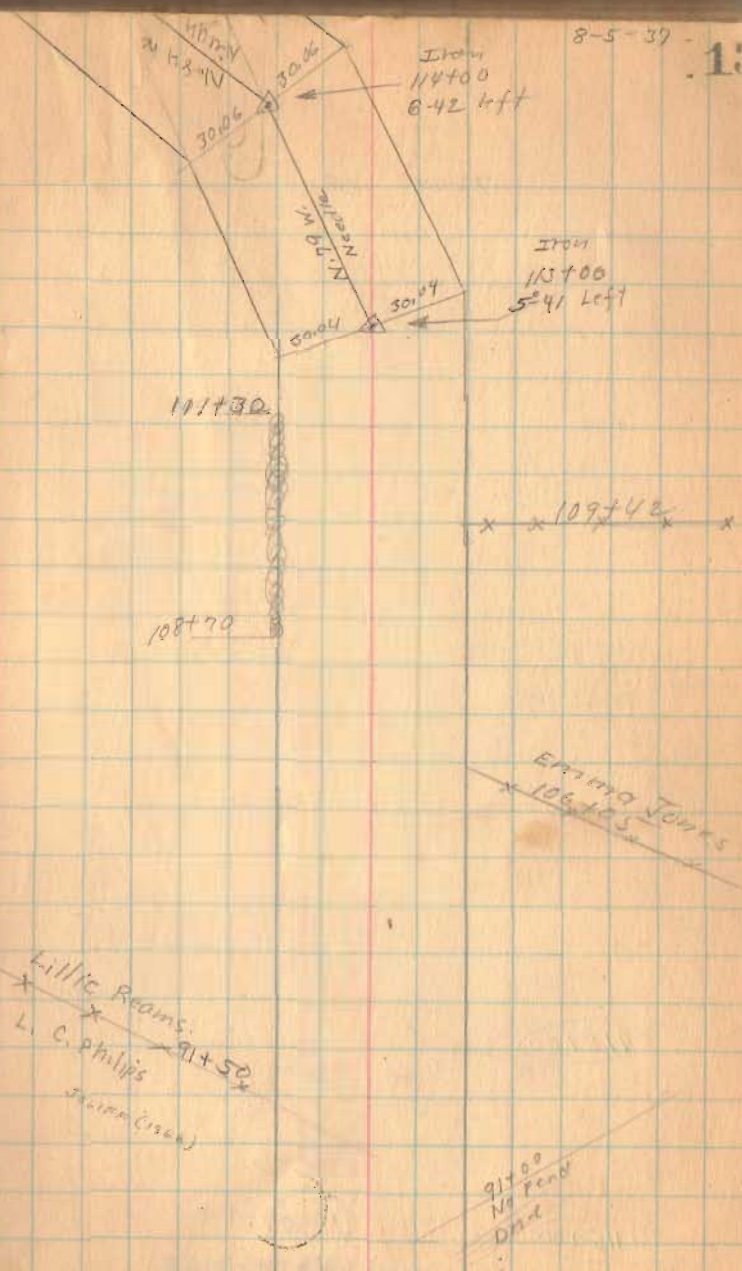

Road 10

8-5-37

14

24" C.I. Pipe
118+63



5.85 W
Narrow

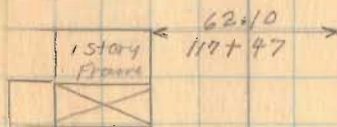

Road 129
116+42
Apparent E

Iron
15100
9-02 Left

50.09
50.09

118+00

115+00

1790

INDEXED ON MAP

Road 10

136+00

132+00

127+00

122+25

1790

INDEXED ON MAP

8-5-37

E.F. Davis

X → 139+76

15

J.F. Reams

C. E. Michel

134+74

J.F. Reams

132+76

2 story
concrete
block

Iron
132+00
0° 15' Left

Iron
122+25
0° 36' Right

J.F. Reams
120+36
Emma Jones

120+36

Z Y

Road 10

~~Home to House 153+00~~

157+72

x x x x
151+34

Iron
149+55.6
1206' Right



Found 1/6/68
J.L. Hows

Sargent
x Z x x
146+62
E.E. Davis

~~Home to House
143+92~~

154+00

149+55.6

147+00

1790

INDEXED ON MAP

141+00

Road 10

169700

166700

162700

158750

1790

INDEXED ON MAP

8-5-09

17

FO 4/22/72

From
172714
13°12' Left



159734

S. 85 W.

11.65

From
158750
8°20' Right

30.08

30.08

Found 1/6/48
J. Whitlow

S. 85 W.
172714

30.21

30.21

N. 62 E.

42.90

24'
Locus

Loret

153794

Law

153749

Sargent

Road 10

184+00

181+00

176+00

1790

INDEXED ON MAP

8-5-37

18

W. A. Love

3002

3002

FD 4/22/72

Iron

184+00

3251' Left

181+50

85.50
178+86

1 story
straight
sides

W. A. Love

172+55

W. A. Love

J. R. Love

172+55

W. A. Love

R.R. SPR SET 4/22/72
@ STA 172+56.29
L.H.G.

Road 10

L. Corday
188700
O.K. Redm

191+00

S. Mon. 25' should be 30' } Nov. 8, 1960
N. Mon. 3d O.K. } F. Wright
G. Wilges

187+00

186+00

185+00

1790

INDEXED ON MAP

K.O. Price
190+11
J.R. Long

Aug - 6 - 1933 (cont)
cloudy
F. Wright
G. Wilges
J. Inskeep
W. H. ...
J. Montgomery
F. Frost

19

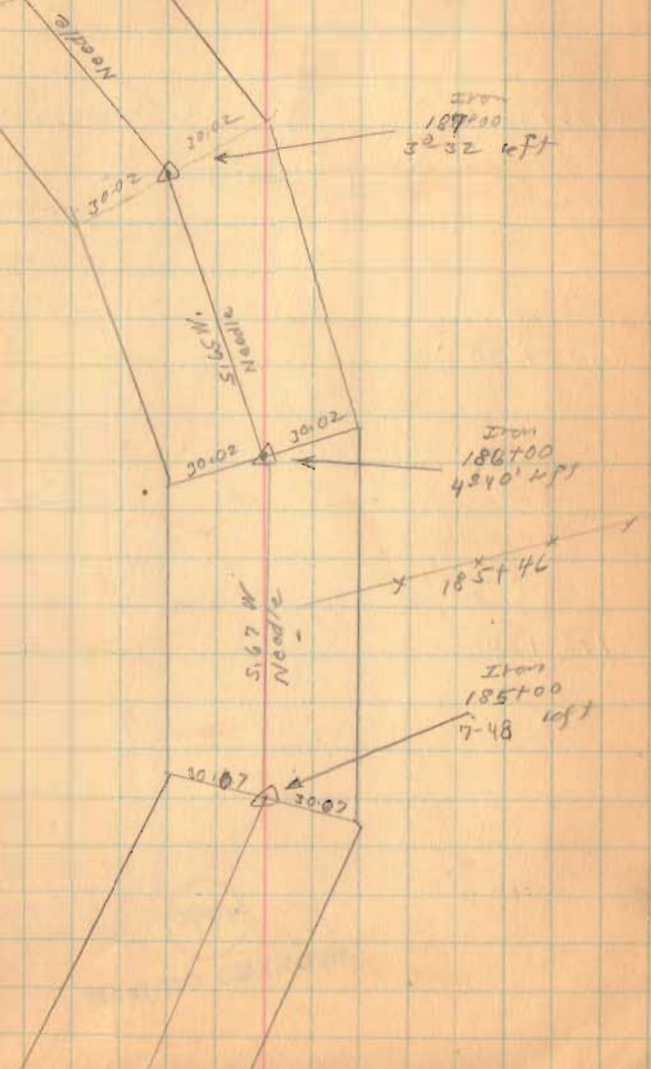

Road 10

199+00

198+00

195+00

1790

INDEXED ON MAP

8-6-37

20

Iron
199+00
8°35 Right

Iron
198+00
3°26 Right

Anna Morgan
197+70
L. Cordley

194+90.0

Elmer Johnson
193+33
R.G. PAV

Lost To Road
& 192+19

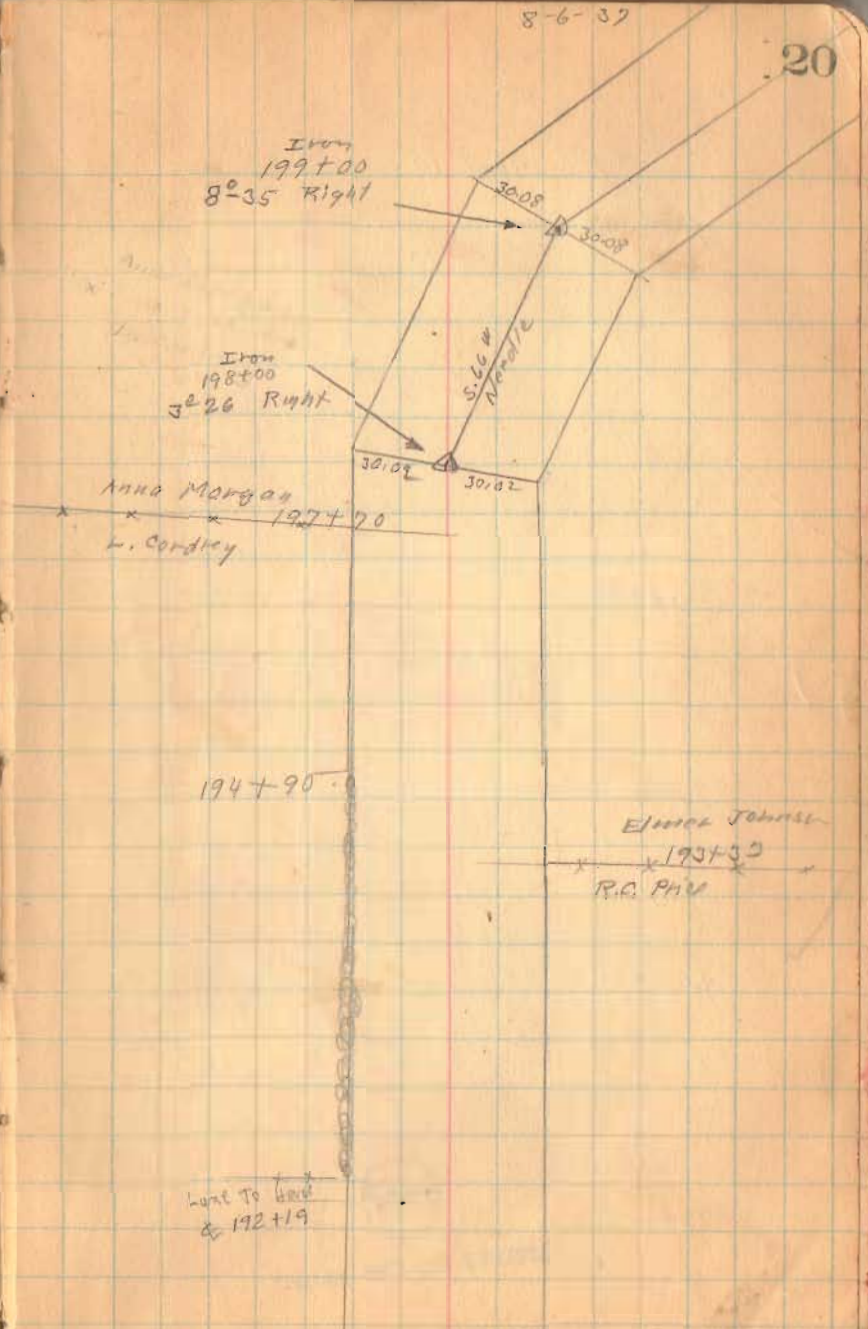

Road 10

201+00

200+00

1790

INDEXED ON MAP

21

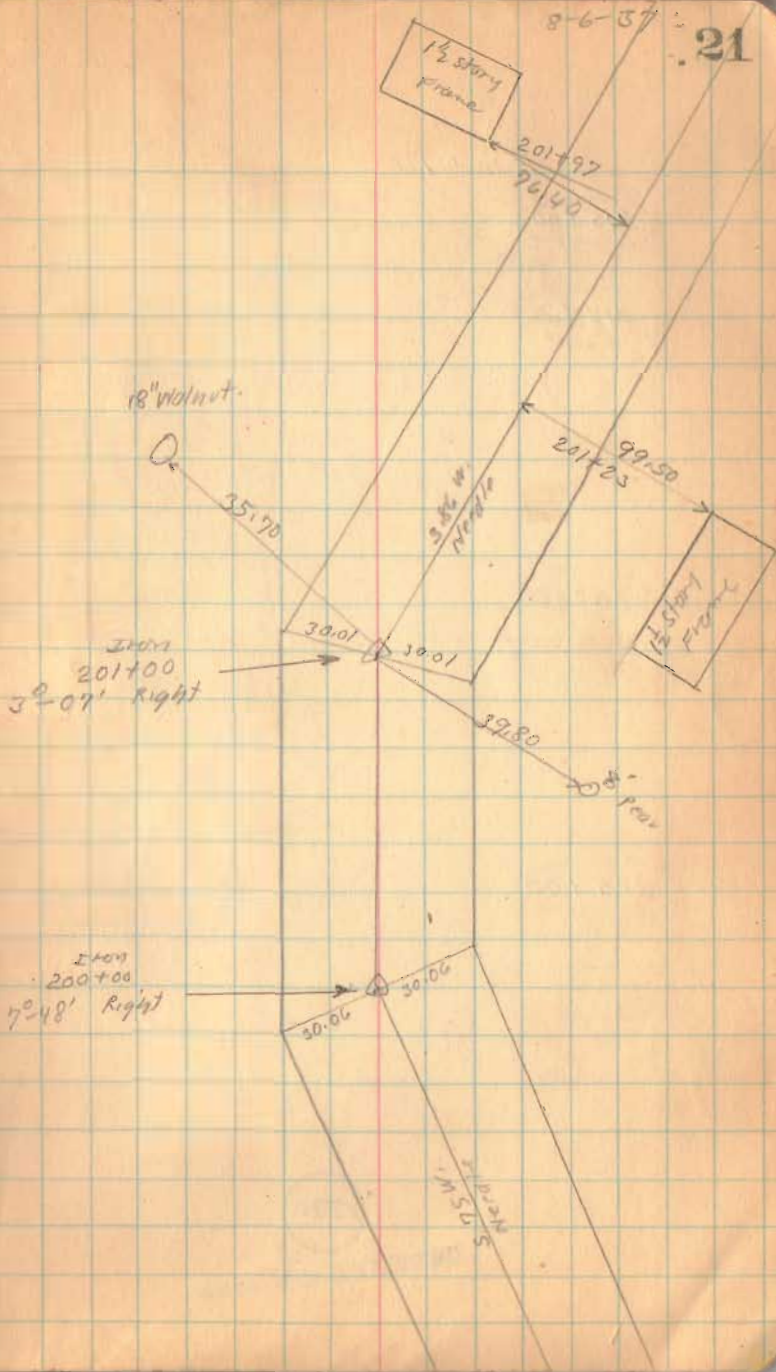

Road. 10

215+00

212+00

208+00

205+00

1790

INDEXED ON MAP

8-6-37

22

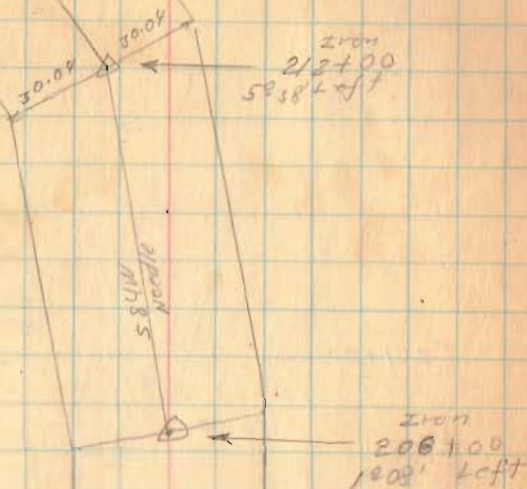

W.A. Lott

x 205+31 x

Anna Morgan

W.A. Lott

x 204+27
Elmer Johnson

Road 10

221+00

219+25

INDEXED ON MAP
1790

Aug. 7-1937

cloudy

F. Wright

G. Wilcox

J. Montgomerie

W. W. W.

S. Ziskoff

23

ITM
221+00
3° 26' Right

30.02

30.04

32.80

N 48° E

20" Locos

West
North

15" Locos

ITM
219+25
11° 56' Right

31.00

N. 56° W.

30.17

30.17

Road 10

239+50

238+50

237+00

1790

INDEXED ON MAP

8-7-30

25

Iron
239+50
10°30' Left

IRON
N.B.S.T.S.

Iron
238+50
9°37' Left

N. B.W.
- Needle

Iron
237+00
2°16' Left



Road 10

248+00

246+00

244+00

242+00

1790

INDEXED ON MAP

8-7-37 26

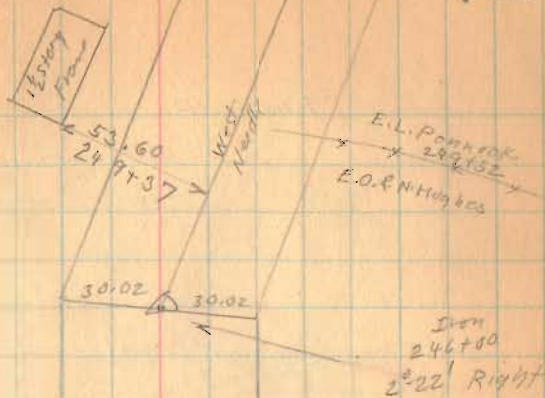

Geo. Grubbs
244+69

E.C. Williams

S. 89 W.
Neville

Iron
244+00
10°08' Right



Road 10

8-7-57

27

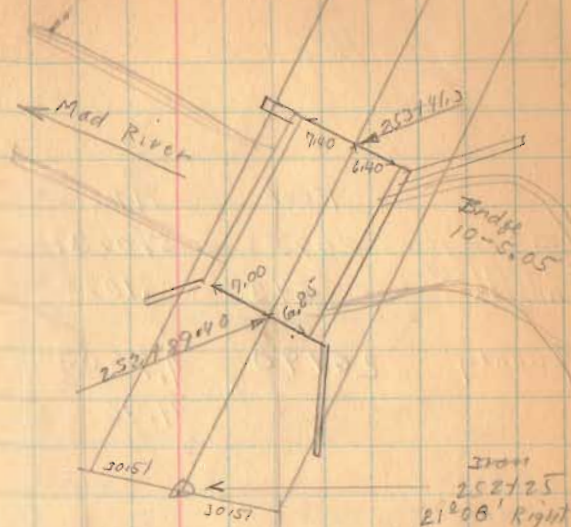

2527.25

2517.00

1790

INDEXED ON MAP

Iron
2517.00
9°-30 Right



Road 10

	Feet	Miles
Gross Length	26733	5.0631
Zanesfield Approx	543	.1028
County	26190	4.9603
		4.96

262+38

259+00

255+00

1790

INDEXED ON MAP

S.H. 235
Road 10

ZANESFIELD
Alley

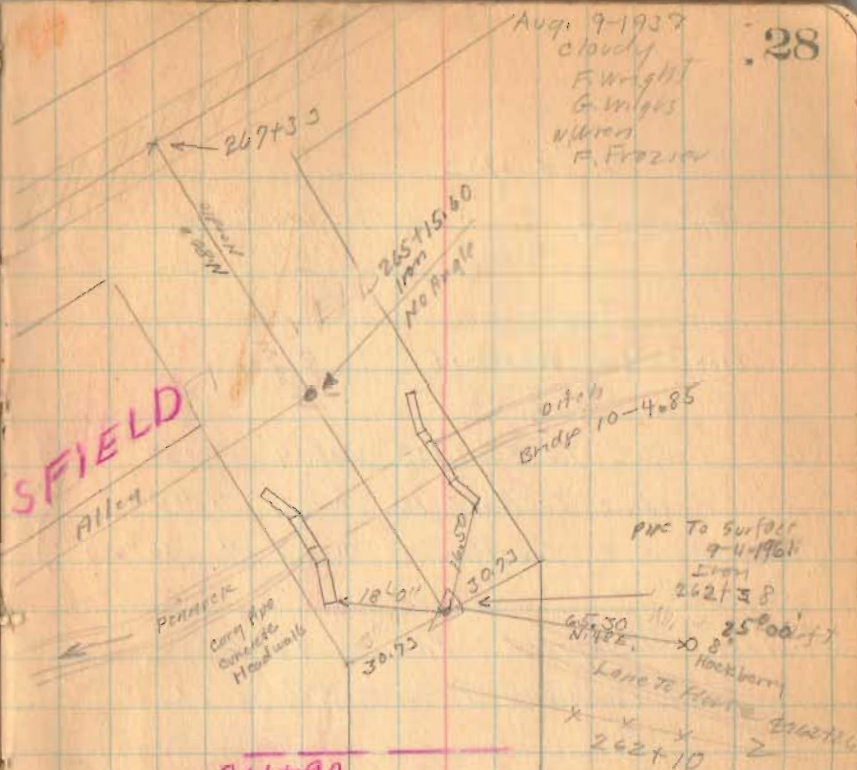

R. LeVan
x 259+06 x x

Hall
x 256+63 x
Geo. Griggs

MISSING
NE 1/4