

Road 10
Bellefontaine To Zanesfield

Staked 60'

10+00

R/W. Posts at Corporation Line 90° from E. Backside.

R/W Post

6+62.7

1789

INDEXED ON MAP

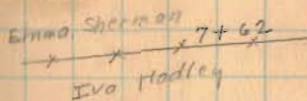
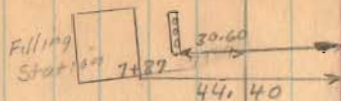

5+20

7+48

S. 76 E.
Needle

7+37

D.C. Sepler

Bellefontaine

Corporation Line

Iron
6+62.7
0°-10' left

Sta. 0+00

Monument with cross

Columbus Ave.

Eastern Ave.

July-22-1937

Deer

F. Wright

G. Posey

G. Wilgus

W. Wilgus

J. Inskeep

F. Frazier

5



Road 10

11+04

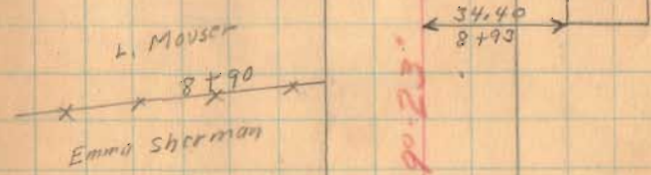
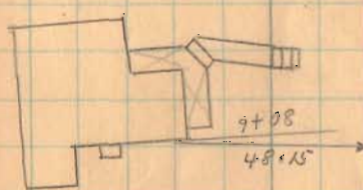
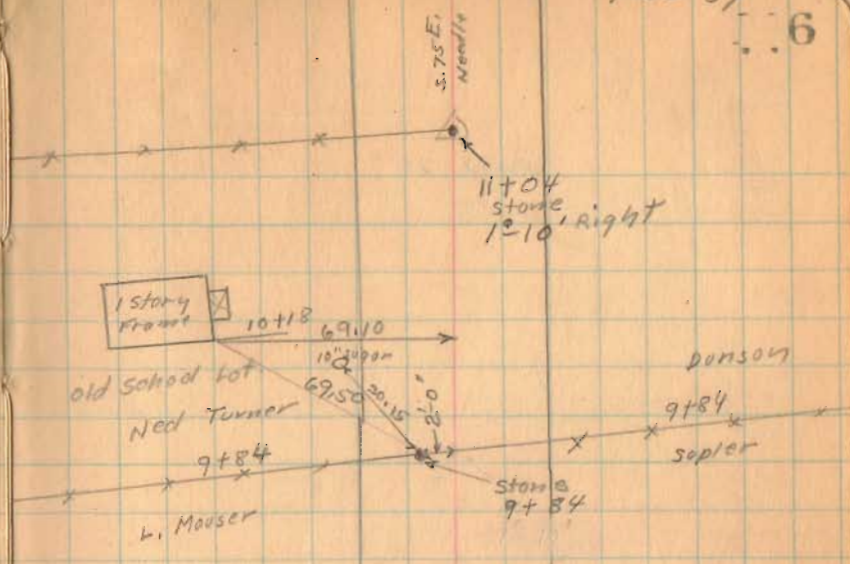

5690.23

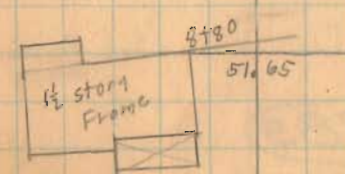

1789

INDEXED ON MAP

Road 10

13+25

1789

INDEXED ON MAP

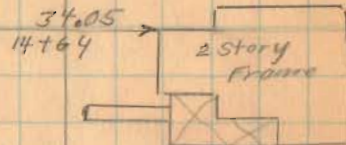
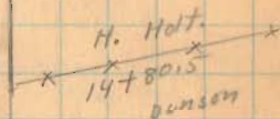

568°-13'E

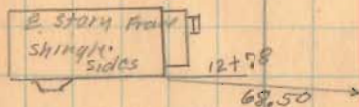

11+18
N. End 12' V17
S. End 20' copy 8'

Road. 10

17+81 Left Only

16+00 Left Only

1789
INDEXED ON MAP

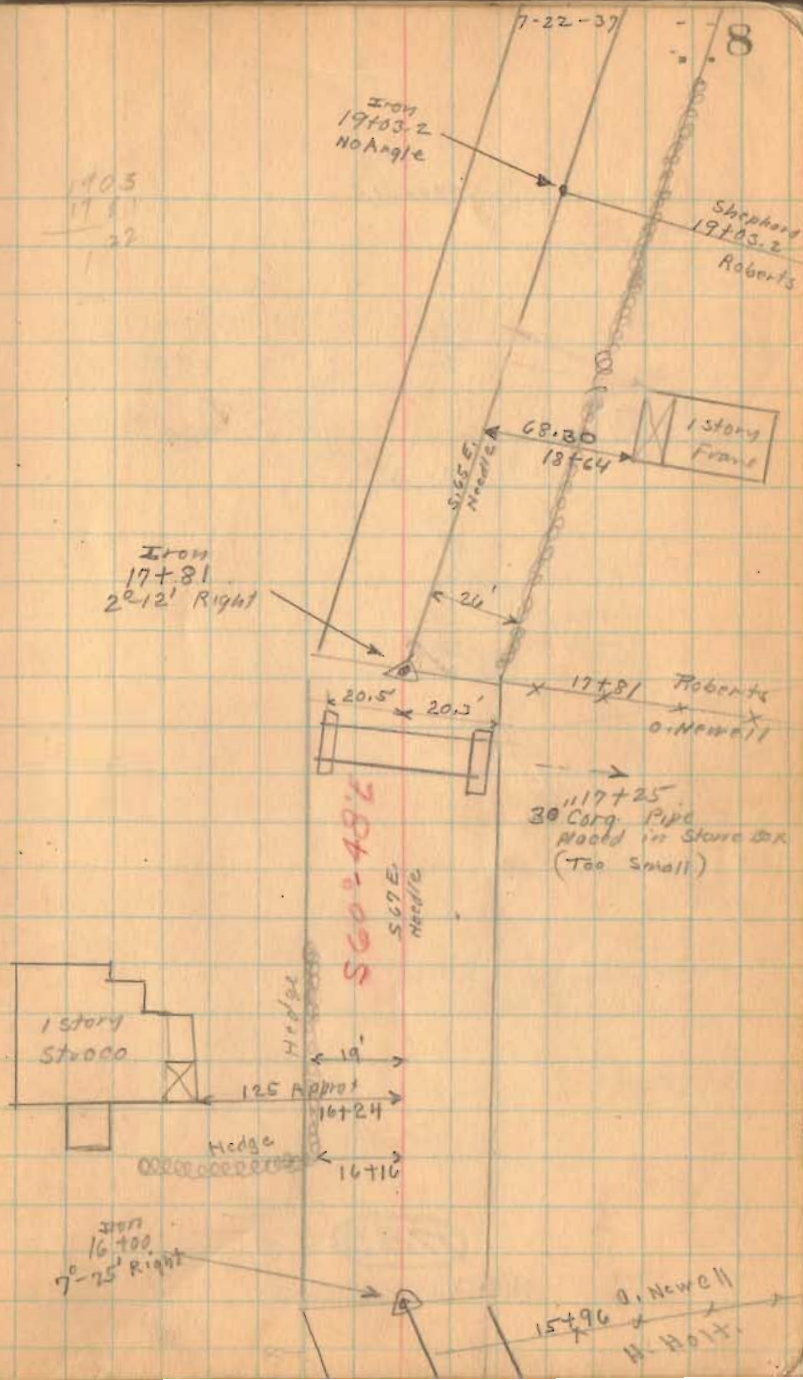

Road. 10

25+00

25.00
21 437
3.763

21+53.7

1789

INDEXED ON MAP

1933
463

21+53.7
Hwy
23²54' Right

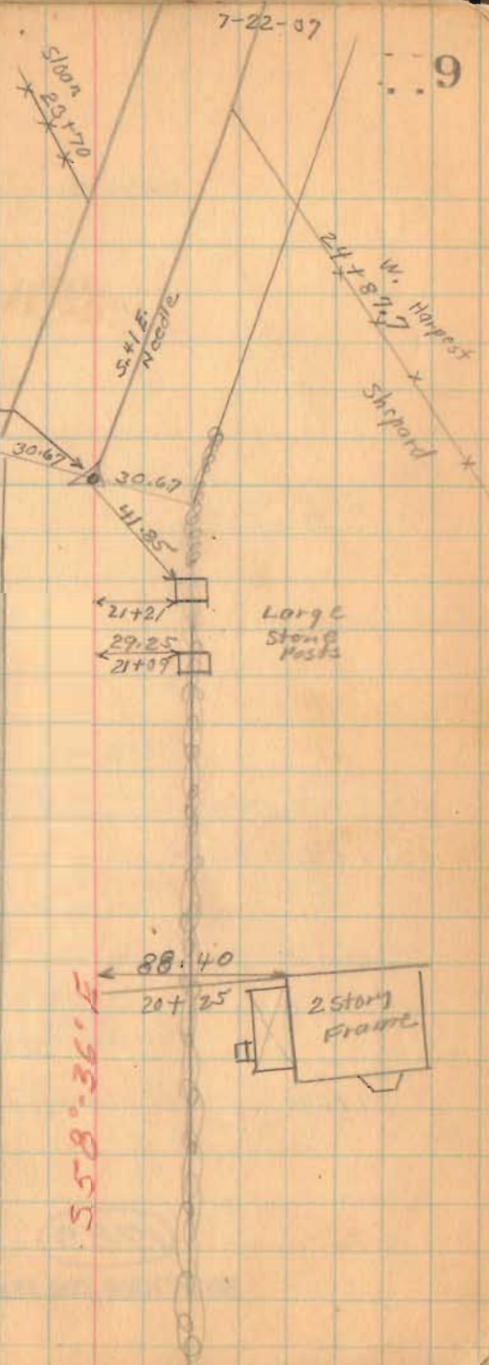

Road 10

(31+00)

(27+00)

(1789)

INDEXED ON MAP

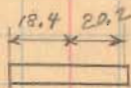
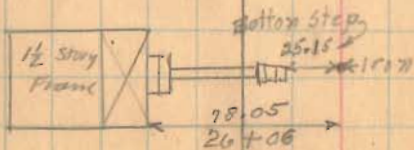
33+46 ± DFM
5.20 W →28+56
18" Corq Pipe

Road. 10

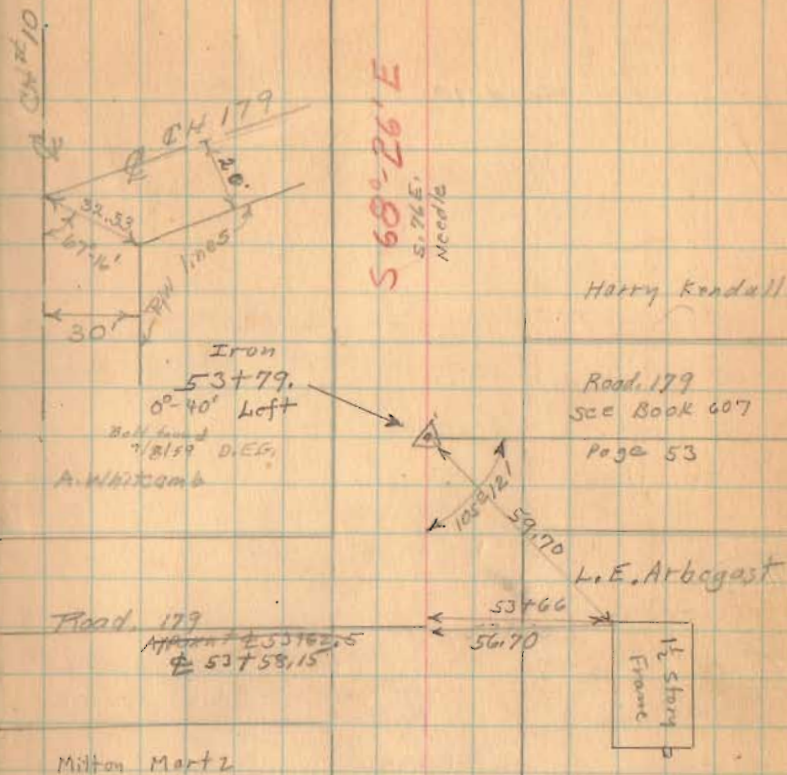

53+00

49+00

1789

INDEXED ON MAP

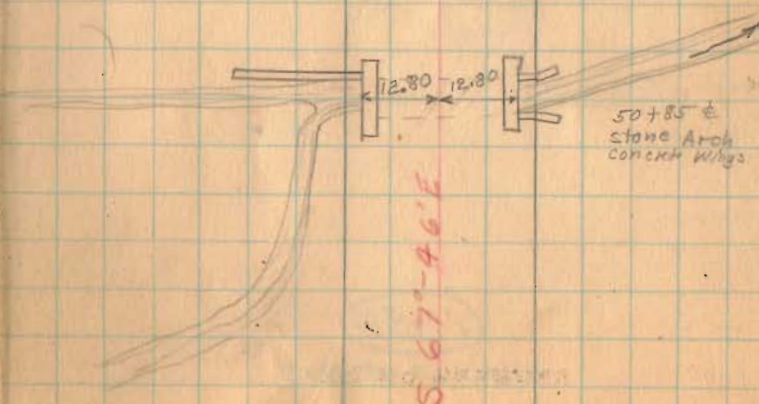

Road 10

71+00

66+00

63+00

61+00

59+00

55+00

1789

INDEXED ON MAP

July - 31-1937
clear - warm 14
F. Wright
G. Villiger
J. Montgomery
W. Kiser
J. Insler
F. Pro Zier

E. J. Miller
69+96 69+95
x A x Z x
~~Drift to House~~
L. W. Shuffleton

567°-28'E

S. 23.5°
N. 66.5° W.

L. W. Shuffleton

Bridge
10-2.00

M. B. Koss Creek

A. Whitcomb

Iron
61+50
0°-58' Right
Found 9/5/59
D. E. G.

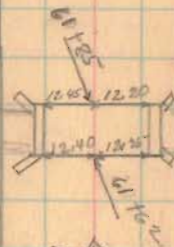

E. W. Patterson

Harry Kendall

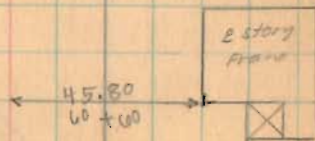

92+71.6
85+16.0
124.55.6

Road 10

85+16 90° Backside

2861

INDEXED ON MAP

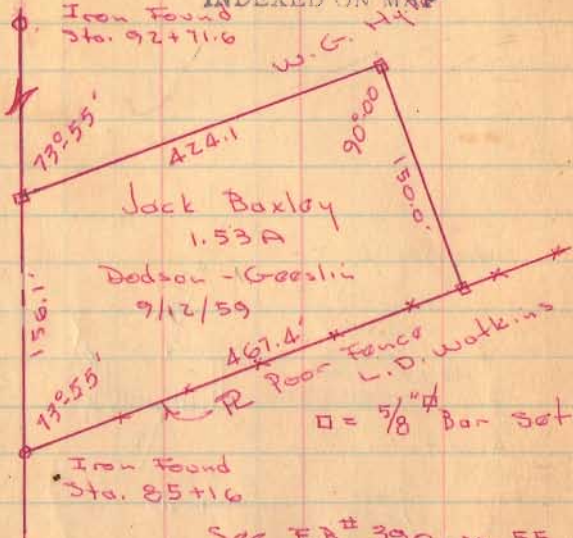

See F.D. # 390, pg. 55

80+00

76+39 90° Backside

1789

INDEXED ON MAP

7-31-37

15

Iron
85+16
0°05' Right

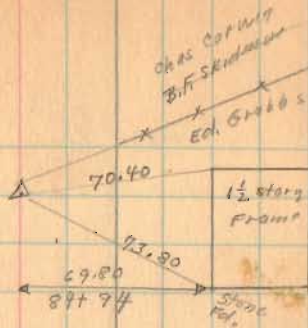

Chas. Stamm
84+52
M Kennedy

567°24'E

Ed. Grobs.
80+89
E.W. Patterson

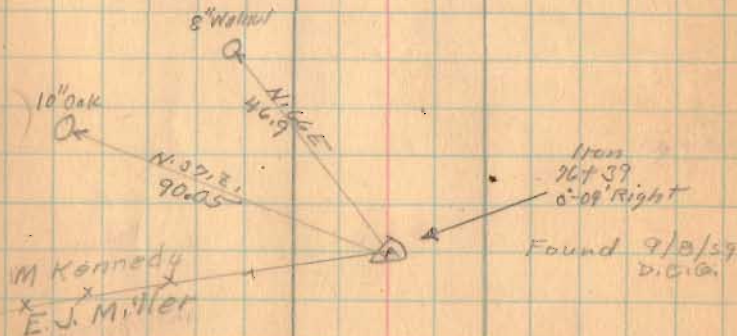

Road 10

96+00

92+71.6

88+00

1789

INDEXED ON MAP

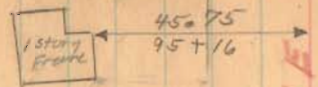

W.R. Smith
Chas. Stamm 74+37

Iron
92+71.6
0².12' left
Found 9/9/39

92+71.77

Sarah Jones
92+71.6
Chas. Stamm

S 67° - 31' E
S 67° - 19' E

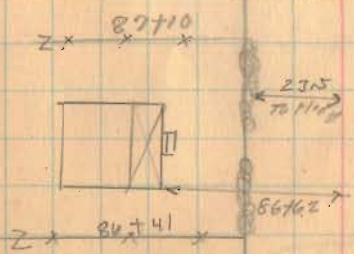

INDEXED ON MAP

98+03.5
 92+71.3
 5132.2

101+00.0
 98+03.5
 2196.5

Road 10

101+00

77+50

~~101+00~~
~~77+50~~
~~101+00~~
~~77+50~~

1789

INDEXED ON MAP

557°23'E

5.60 E
Needle

101+00
 101+00
 2196

Iron
 101+00
 8°-08' Right
 found 9/4/58
 (100+00.8)

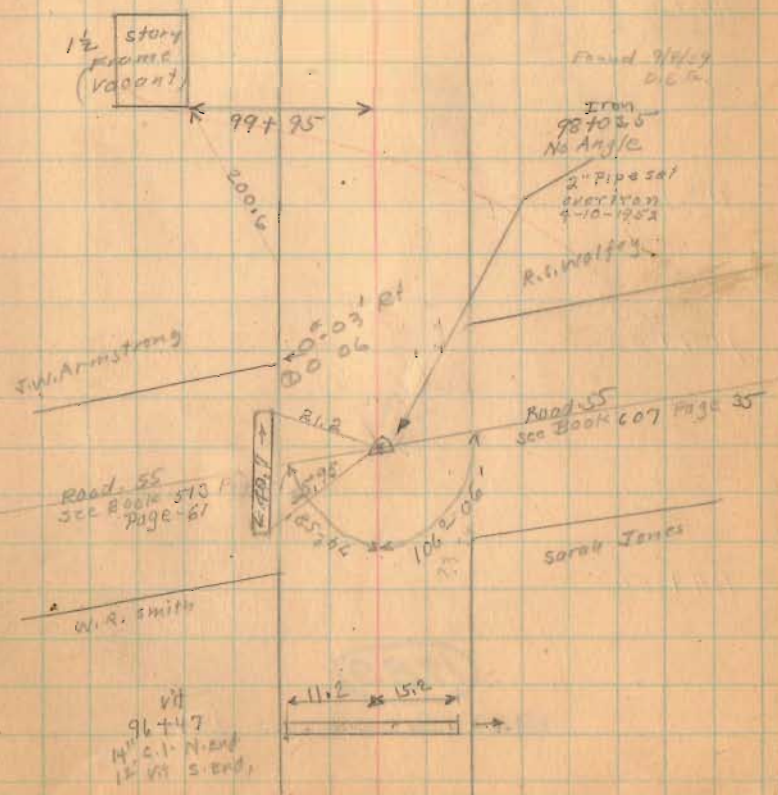

Road 10

117+00

112+00

109+00

104+50

1789

INDEXED ON MAP

Aug. 2, 1937

C. Lee
F. Wright
G. Wilcox
H. Montgomery
I. Smith
F. Foster
J. Snick

18

Hub Found
placed 3/4" pipe
4/18/59
D.L.D.
Found 9/9/59

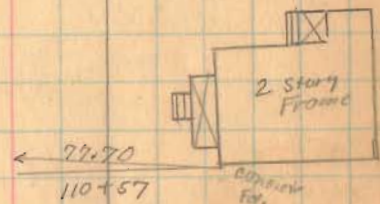
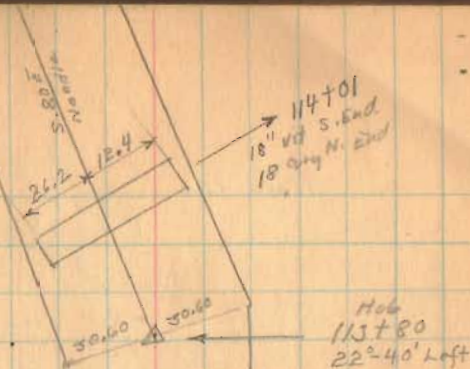

S 57° 25' E
S 58° E
Needle

Iron
104+50
1° 58' Right
Found 9/8/59
D.L.D.

Road 10

1789

INDEXED ON MAP

8-2-27

20

Iron
129750
62°32' Right
Found 9/9/29
D.E.G.

30.04

30.84

S 70°-53' E
Needle

S 72°-25' E

S. P. B.
Needle

Found 9/8/29
D.E.G.

Iron
127700

30°20' Right

30.7

31.98

post
Anchor
post

Sta. 127100
Iron - Angle
with
all
found

Cap 2 1/2

2.55
Cap 2 1/2

N 72°12' E

Needle

Road, 10

142 28
137 52
476

157 49
132 06
3 48

1789

INDEXED ON MAP

8-2-37

22

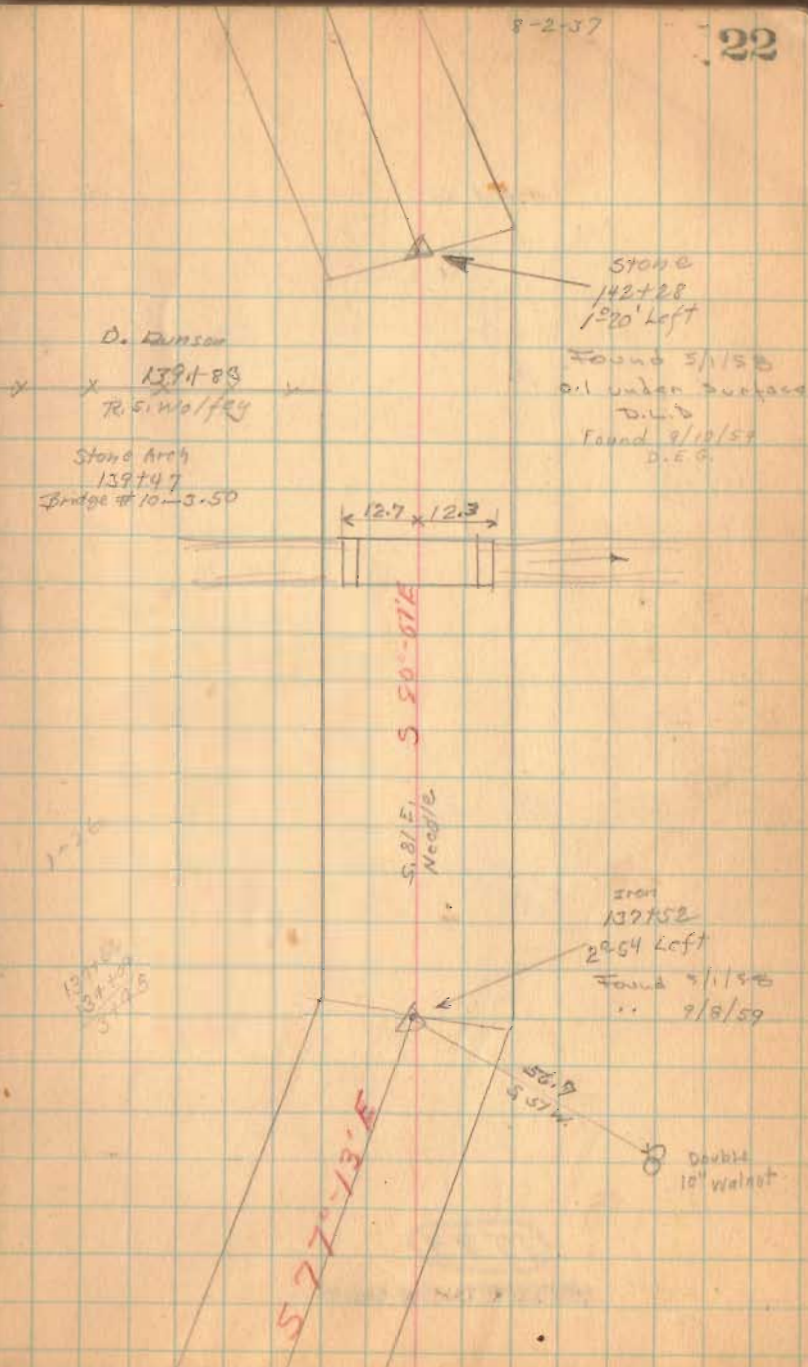

Road. 10

157+00

147+00

1789

INDEXED ON MAP

8-2-37

23

150+64 Lane To House

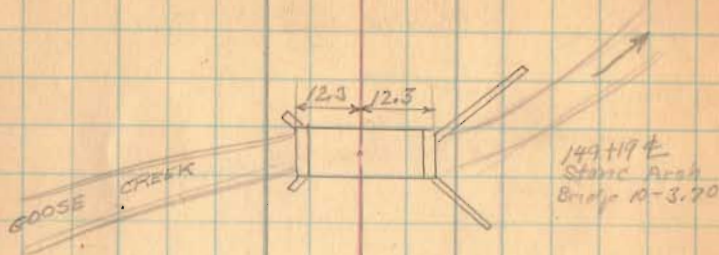

Frank Arbogast

x x 149+05
D. Dunson

148+22 Lane To House

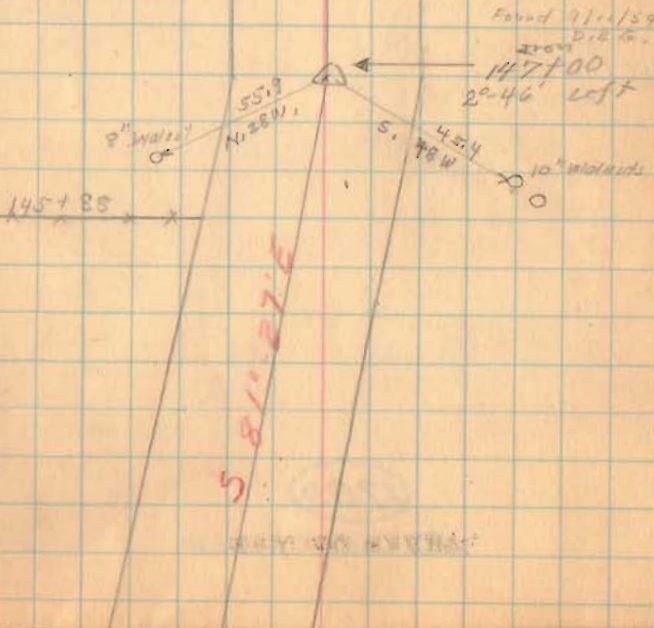

Road. 10

161+00

156+42

1789

INDEXED ON MAP

* 160+32 *

Road No. 180

* * * * *
160+00

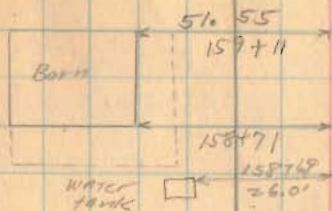

S. 87 E
Noodle

Iron
156+42
1' 06" left
Found 7/20/07
D.E.G.



2. Lane to House 150+85

S. 87 E
131

82-37

24

Road 10

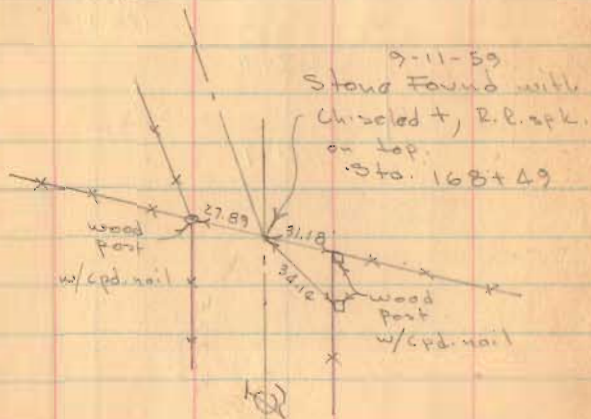

1789

INDEXED ON MAP

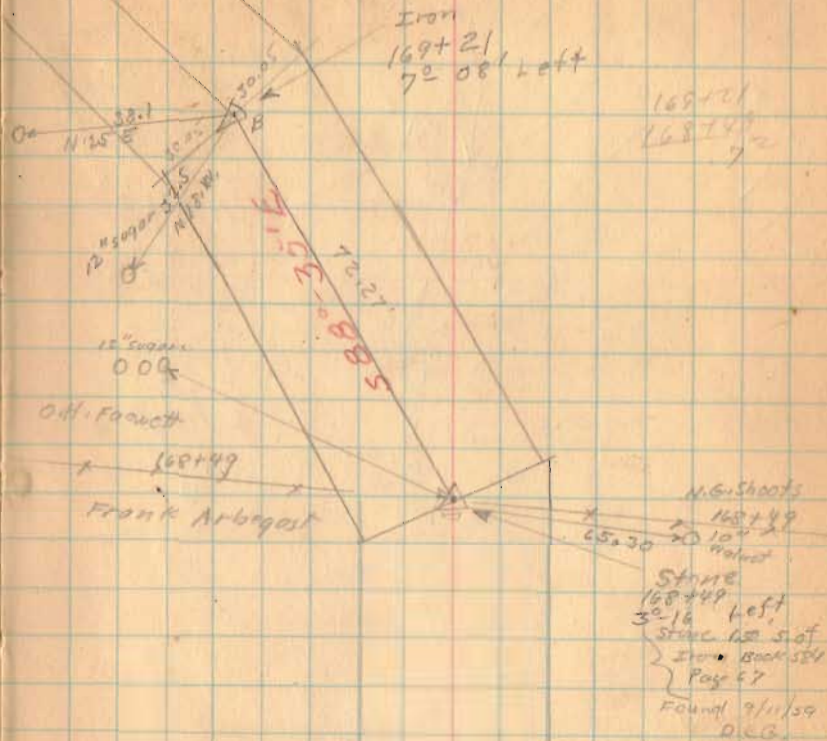

F. Wright
S. W. 1/2
J. J. 1/2
P. 1/2
J. 1/2
H. W. 1/2

Cormack
See Survey
Babil 524 Page 67

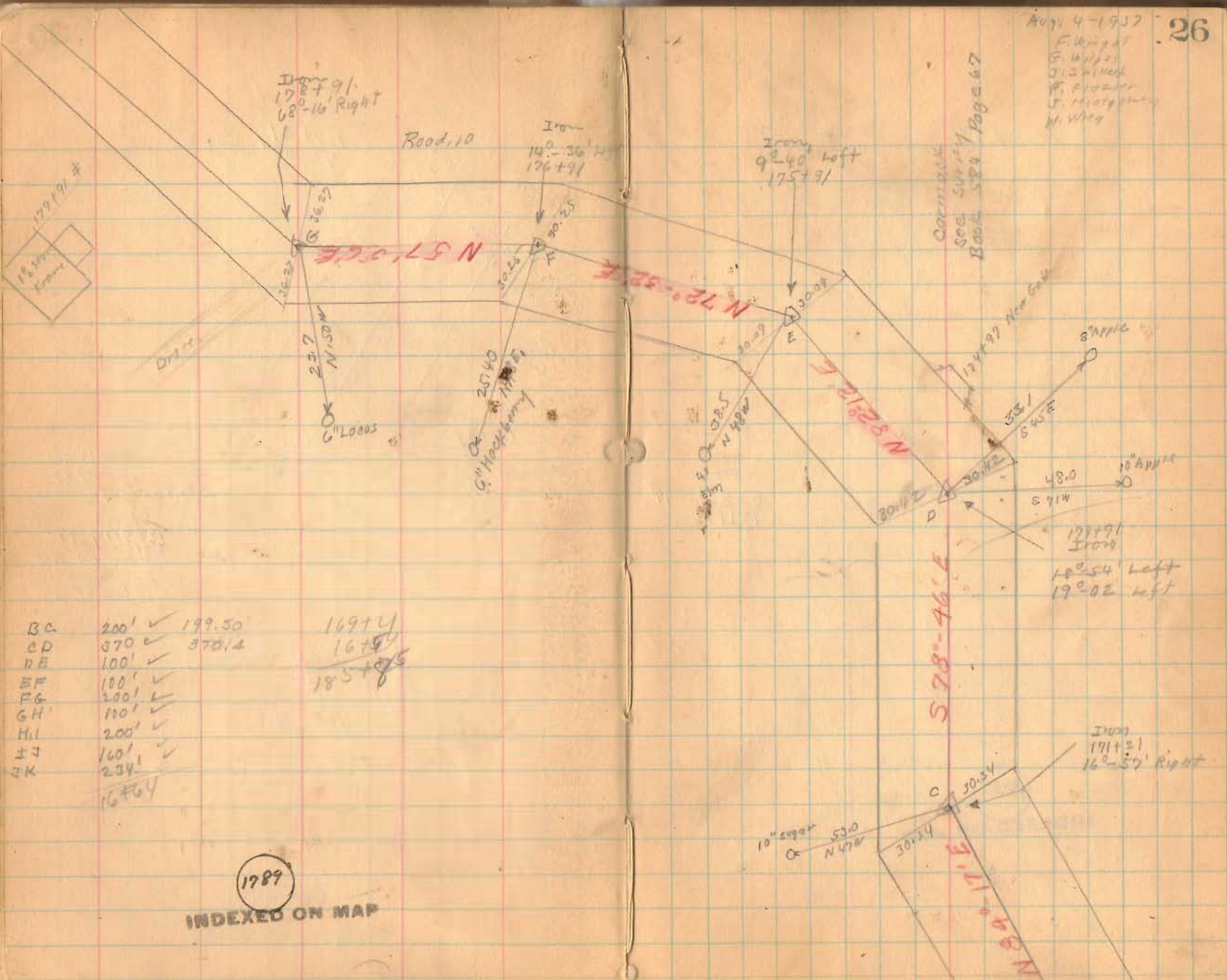

Iron
17° 07' 91.
68°-16' Right

Road, 10

Iron
14°-36'
176+71

Iron
9°-40' Left
175+91

179191 *



BC	200'	✓	199.50
CD	370	✓	370.12
DE	100'	✓	
EF	100'	✓	
FG	200'	✓	
GH	110'	✓	
HI	200'	✓	
IJ	160'	✓	
JK	234'	✓	

16972
16794
185+85

16764

1789

INDEXED ON MAP

10" sugar
530
N 17° W

Iron
171+21
16°-57' Right

S 78°-46' E

178791
Iron
18°-54' Left
19°-02' Left

Road 10

1889
INDEXED ON MAP

8-4-37

Iron
79-23' Right
181791

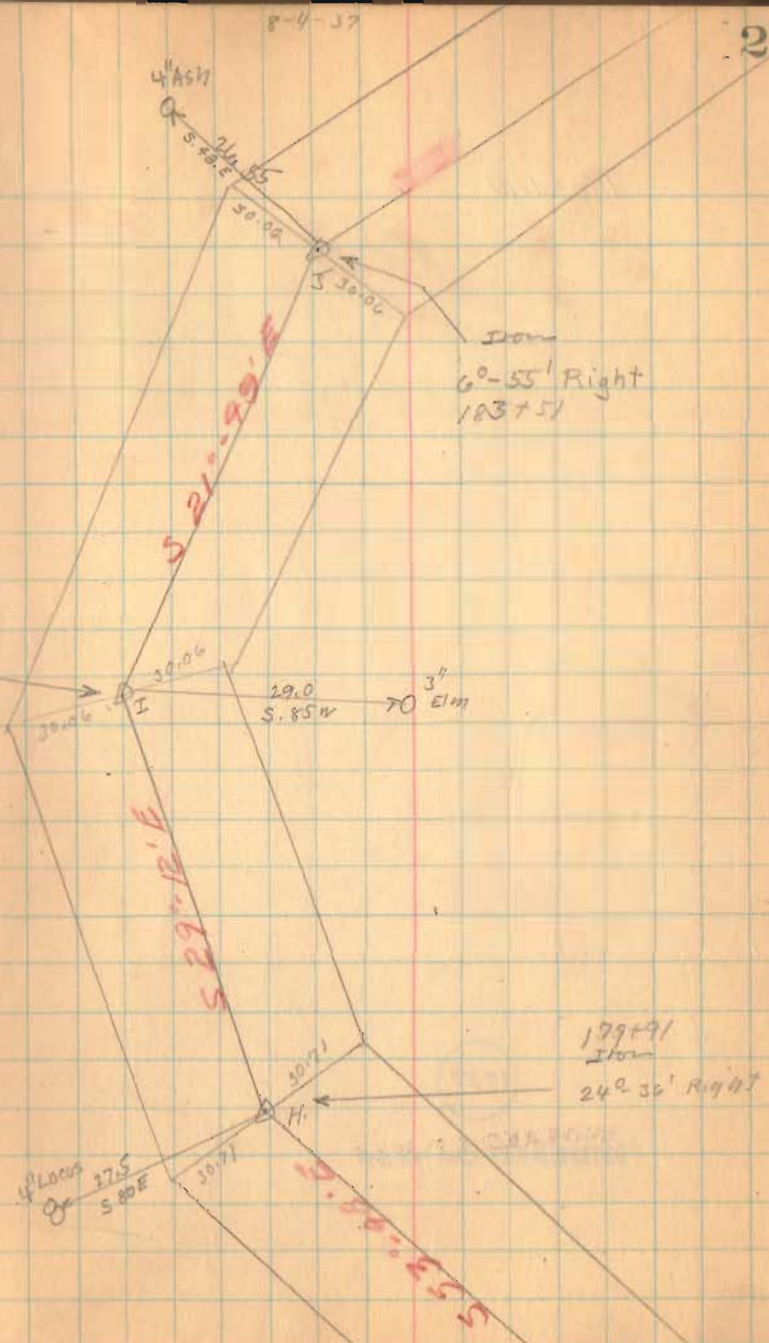

Road 10

188+00

1789

INDEXED ON MAP

185+85
Iron
52° 06' Left
Iron Found
May-3-1952
Found 9/11/57
D.C.A.

S. 67° 0' 0" E

S. 07° E
Noodle

186+10 E Lane

29.0
S 15° E52.7
S. 30° W

20" Walnut

S. 14° 0' 0" E

Resurvey of CH# 10
 from Sta. 21+53.7 to
 Sta. 43+00
 See pg. 9-13 this book

Witnesses Sept. 24, 1953 D.E.D.

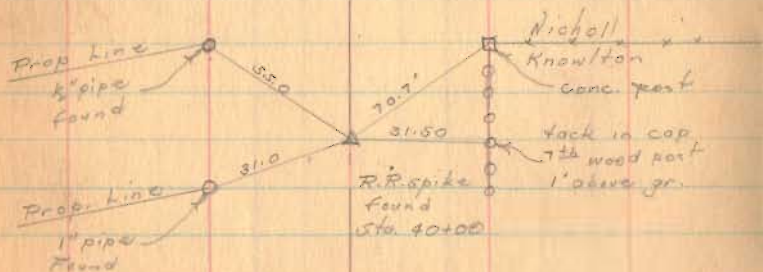

1789

INDEXED ON MAP

