

Feb. 9, 1925  
F. W. H. 47  
E. Core.

35

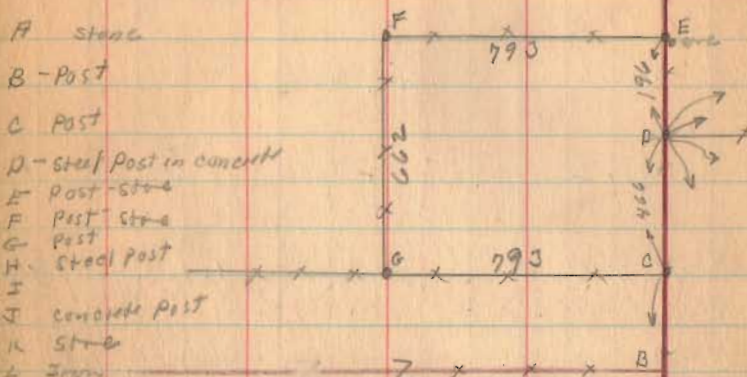

# Hemphill Survey Lake & Jefferson Trps



- A Stake
- B Post
- C Post
- D Stake Post in concrete
- E Post Stake
- F Post Stake
- G Post
- H Steel Post
- I Concrete Post
- K Stake
- L Iron

Fence 12 7/11  
from A  
Not certain  
that this  
is survey wire

J. & M. Irwin

5045

2230

300 FB 704

Fd 5/8"  $\phi$  bar over stone

0.4' below  
surface  
11/16/65

1964



Road No. 181

T. & O. G. R. K.

F. Inskeep

1636

INDEXED ON MAP

Mary  
Brennan

G. Hockett

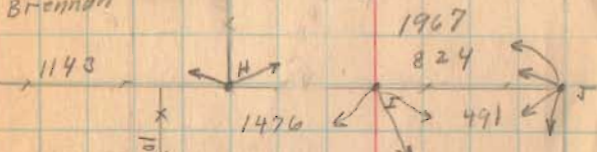

1967

100' L. H. L.

2094

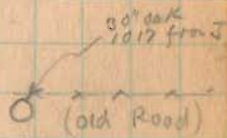

Lake Trp.  
Jefferson Trp.

N 4-58 E  
205.3  
off 11/16

John  
Kernan

see FB 704

Fd 11/16/65

2 story  
Frame

207 from  
8400  
81.25  
81.25

1901

J. Fleming



470







# Lee Surveying and Mapping Co.



Farm Surveys • Lot Surveys • Topography • Subdivisions • Construction Layout

855 EAST SANDUSKY AVENUE  
BELLEFONTAINE, OHIO 43311

(513) 593-5780

CLAYTON M. LEE, P.S.  
JEFFREY I. LEE, P.S.

## STANLEY SURVEY (NEW SURVEY)

Lying in V.M.S. 4498, Lake Township, Logan County, Ohio.

Being that same land (52.52 Acres) deeded and described in Volume 387, Page 193 of the Logan County Records of Deeds and encompassing both tract one and tract two of said deed and more particularly described as follows:

Beginning at an iron pipe found on the center-line of Township Road 181 marking the southwest corner of this survey and being on the west line of V.M.S. 4498.

THENCE, with the west line of V.M.S. 4498, (The same being the east line of V.M.S. 5045 and V.M.S. 9572) N 3°-45'-50" E, a distance of 2226.88 feet to a railroad rail found set in concrete at the northwest corner of this survey.

THENCE, with the north line of this survey. The same being the south line of the Adolph Flannery land (Volume 379, Page 367). S 88°-49'-30" E, a distance of 1043.04 feet to a 1" bolt with a 2" 'hex-head' found marking the northeast corner of this survey.

THENCE, continuing with the said Flannery lands, S 5°-25'-15" W, a distance of 2311.89 feet to a  $\frac{1}{2}$ " iron rod found marking the southeast corner of this survey on the center-line of Township Road 181.

THENCE, with said center-line, N 84°-04' W, a distance of 975.86 feet to the point of beginning. Containing 52.529 acres.

Previous deed reference: Volume 387, Page 193.



Surveyed by:

*Clayton M. Lee*

Clayton M. Lee  
Reg Surveyor No. 6181  
11-20-80

1636 ID

INDEXED ON MAP

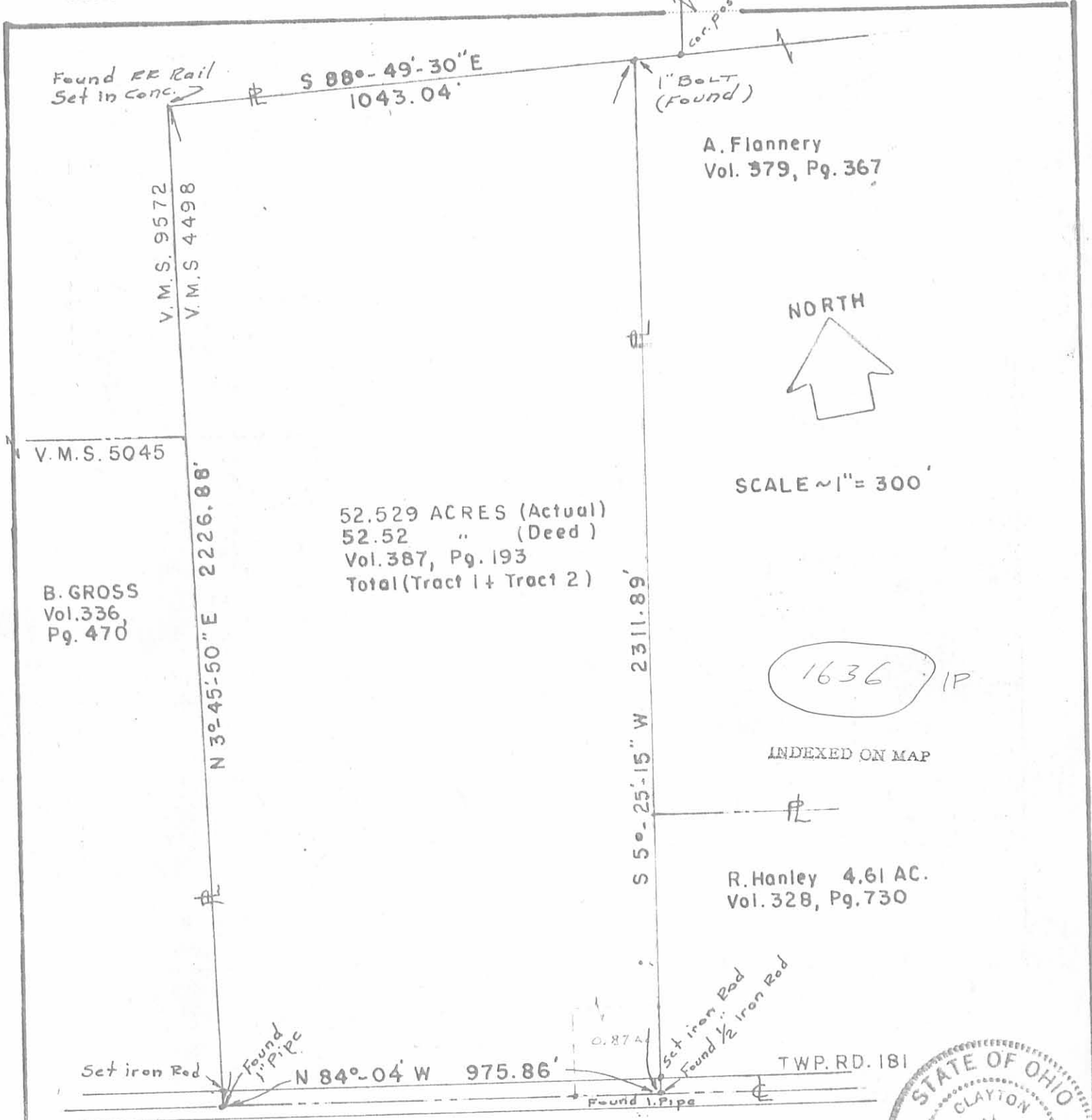

52.529 ACRES (Actual)  
 52.52 " (Deed)  
 Vol. 387, Pg. 193  
 Total (Tract 1 + Tract 2)

SCALE ~ 1" = 300'

1636 IP

INDEXED ON MAP

SURVEY OF THE STANLEY 52.529 ACRES  
 TOTAL TRACT 1 & 2, VOL. 387, PG. 193  
 V.M.S. 4498, LAKE TOWNSHIP  
 LOGAN COUNTY, OHIO

By: Clayton M. Lee  
 Clayton M. Lee  
 Reg. No. 6181

LEE SURVEYING & MAPPING CO.  
 855 E. Sandusky Ave.  
 BELLEFONTAINE, OHIO 43311  
 (513) 593-5780



1935

Hemphill Survey 0.87 acres.

The following described land in V.M.S. 4498 and being in Lake Township Logan County, Ohio.

Beginning at a stone in the West line of V.M.S. 4498 and in the center of Road No. 181 said stone being at J.M. Irvin's S.E. corner; thence with the center of road No. 181 S.83° 53' E. 785.0 feet to an iron; said iron being the beginning point of this survey; thence N.3° 23' E. 195.0 feet to a post; thence S. 85° 28' E. 198.4 feet to an iron pipe; thence S.5° 25' W. 195.5 feet to an iron in center of road No. 181 thence <sup>with</sup> the center of road No. 181, N.83°53' W. 191.1 feet to the beginning point of this survey said tract containing .87 of one acre and being the same tract as surveyed 1935 as shown in Logan County Surveyor's Book No.584 Page 36.

1636 2D-1



1935

Hemphill Survey - 51.65 acres.

The following described land in V.M.S. 4498 and being in Lake Township Logan County, Ohio.

Tract #1.

Beginning at a stone in the West line of V.M.S. 4498 and in the center of Road No. 181 said stone being at J.M. Irvin's S.E. corner; thence with the East side of said Irvin's land and with the West line of V.M.S. 4498 N.4° 0' E. 2230 feet to an iron post at Mary Brennan's S.W. corner (the last described line passing the S.E. corner of a 12 acre tract at 1764 feet) thence with said Brennan's South line S.88° 41' E. 1039.8 feet to an iron; thence S.5° 25' W. 2122.2 feet to an iron pipe; thence N.85° 28' W. 198.4 feet to a post; thence S.3° 23' W. 195.0 feet to an iron in center of road No. 181; thence with center of road No. 181 N.83° 53' W. 785.0 feet to place of beginning said tract containing 51.65 acres more or less and being the same tract as surveyed 1935 as shown in Logan County Surveyor's Book 584 Page 36.

Tract #2. *Tract No 2 being in V.M.S. 9572 and being in Lake Township Logan County Ohio 4498*

Beginning at a stone in West line of V.M.S. ~~4498~~ and in the center of road No. 181, said stone being at J.M. Irvin's S.E. corner; thence with the East side of said Irvin's land and with the West line of V.M.S. 4498, N.4° 0' E. 1764.0 feet to a post at Irvin's N.E. corner said post being the beginning point of this survey; thence with Irvin's North line N.86° 0' W. 793.0 feet to a post at one of D.E. Shawver's S.E. corners; thence N.4° 0' E.

662.0 feet to a ~~point~~<sup>post & stone</sup>; thence S.86° 0' E. 793.0 feet to a ~~point~~<sup>post or stone</sup>  
in Mary Brennan's ~~East~~<sup>west</sup> line and also the East line of V.M.S.9572;  
thence with said V.M.S. line S.4° 0' W. 662.0 feet to the be -  
ginning point of this survey (the last described line passing said  
Brennan's S.W. corner at 196 feet) said tract containing 12.00 acres  
and being the same tract as surveyed 1935 as shown in Logan County  
Surveyor's Book 584 Page 35.

1636 2D-3

1935

Hemphill Survey - 50.00 Acres.

The following described land in V.M.S. 4498 and being in Lake and Jefferson Townships, Logan County, Ohio.

Beginning at a stone in the West line of V.M.S. 4498 and in the center of road No. 181 said stone being at J.M. Irvin's S.E. corner; thence with the center of road No. 181 S. 83°53' E. 976.1 feet to an iron said iron being the beginning point of this survey; thence N.5° 25' E. 2317.7 feet to an iron in Mary Brennan's South line; thence with said Brennan's South line and also the South line of Gertrude Hockett S.88° 41' E. 927.2 feet to a large conc. post, (the last described line passing said Hockett's S.W. corner at 103.2 feet and also passing from Lake Township into Jefferson Township at 436.2 feet) thence S.5° 25' W. 2394.0 feet to a stone in center of road No. 181, thence with the center of road No.181 N.83° 53' W. 924.9 feet to the beginning point of this survey(the last described line passing from Jefferson into Lake Township at 470.0 feet) said tract containing 26.15 acres in Jefferson Township and 23.85 acres in Lake Township making a total of 50.00 acres and being the same tract as surveyed 1935 as shown in Logan County Surveyor's Book 584 Pages 35 to 38.

1636 2D-4



W E

# Hemphill Survey Lake & Jefferson Twp

Feb. 9, 1935  
F. W. H. G. J.  
E. COLE. 85

- A Stone
- B Post
- C Post
- D - steel post in concrete
- E post - stone
- F post - stone
- G Post
- H. steel post
- I concrete post
- K Stone
- L Iron



J. B. M. Irwin

Mary Brennan

G. Hockett

John Kernan

500 FB 704

see FB 704

1636

2P-1

INDEXED ON MAP

F. Inskeep

I. Fleming

