

LESLIE H. GEESLIN

REGISTERED SURVEYOR 5248

P. O. BOX 274

RUSHSVLVANIA, OHIO 43347

TELEPHONE: (937) 468-2793

FAX: (937) 468-2080

SCHELLENBARGER SURVEY

November 10, 1998

The following described real estate situated in the State of Ohio, County of Logan, Township of McArthur, being part of Virginia Military Survey 9904 in the Village of Huntsville and more particularly described as follows:

Beginning at a magnetic nail set in the centerline of State Route 274 at the southwest corner of Georgia L. Cordle's 0.61 acre tract as described in O. R. Vol. 70 Page 476.

Thence with the centerline of said S. R. 274 S. 83° 29' 00" W. 444.62 feet to a R. R. spike found in the centerline of State Route 117, passing a magnetic nail set at 258.41 feet.

Thence with the centerlines of said S. R. 117 and said S. R. 274 N. 6° 46' 24" W. 209.49 feet to a magnetic nail set at the southwest corner of Frederick F. Wroten, et ux's 0.123 acre tract (Tr. 1) as described in O. R. Vol. 298 Page 232, passing a magnetic nail set at 180.88 feet.

Thence with said Wroten's south line N. 82° 42' 27" E. 346.80 feet to a 5/8 inch iron bar found at said Wroten's southeast corner, passing a 5/8 inch iron bar set at 30.00 feet.

Thence with said Wroten's east line N. 6° 47' 36" W. 14.41 feet to a 1/2 inch iron pipe found at the southwest corner of Ralph Carter, et ux's 0.290 acre tract as described in D. B. Vol. 262 page 357.

Thence with said Carter's south line N. 83° 15' 56" E. 100.06 feet to a 1/2 inch iron pipe found in the west line of Lot 116 of Myers Addition as shown in Cabinet "A" Slide 331.

Thence with the west line of said Lot 116, a 16.5 foot alley and said Cordle's west line S. 6° 12' 50" E. 228.97 feet to the place of beginning, passing the right of way of State Route 274 at 198.97 feet and a 5/8 inch iron bar found at 199.34 feet.

Containing 2.206 acres more or less of which 0.539 acre is in the right of ways of State Routes 117 and 274.

The above described 2.206 acre tract being a new survey of Krisin M. Alltop's 2.329 acre tract as described in O. R. Vol. 385 page 884.

Bearings are based on an assumed bearing (S. 83° 29' 00" W.) for the centerline of State Route 274 in this field survey by Leslie H. Geeslin, Reg. Surveyor 5248 on November 10, 1998



Leslie H. Geeslin

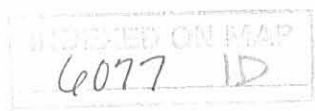

ST. ROUTE 117 F 274

N. 6° 46' 24" W.

209.49'

28.61'

30.00'

N. 82° 42' 27" E.

FREDERICK F. INROTEN ETUX
0.123 AC. (TR 1)
OR. VOL. 298 PG. 232
346.80'

N. 6° 47' 36" W.

RALPH CARTER ETUX
0.290 AC.
OR. VOL. 262 PG. 357

N. 83° 15' 56" E.
100.06'

14.41'

LOT 116
MYERS ADDITION
CABINET A SLIDE 331

2.206 AC.

KRISTIN M. ALLTOP
2.329 AC.
O.R. VOL. 385 PG. 884

16.5' ALLEY

GEORGIA L. CORDLE
0.61 AC.
OR. VOL. 70 PG. 476

(0.539 A)

444.62'

STATE ROUTE 274

S. 83° 29' 00" W.

258.41'

228.97'

S. 6° 12' 50" E.

29.63'

LEGEND:

- = MAGNETIC NAIL SET
- = 5/8" IRON BAR SET
- = 5/8" IRON BAR FOUND
- ⊙ = CONCRETE MONUMENT FOUND
- ⊗ = 1/2" IRON PIPE FOUND
- △ = RR SPIKE FOUND

SURVEY OF 2.206 ACRE TRACT
IN V.M.S. 9904, ME ARTHUR
TOWNSHIP, VILLAGE OF HUNTSVILLE,
LOGAN COUNTY, OHIO.
NOVEMBER 10, 1998
SCALE: 1" = 50'

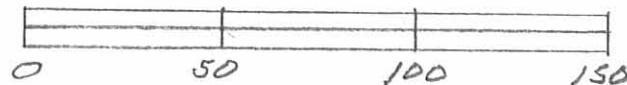

INDEXED ON MAP
6077 IP



Leslie H. Geeslin
LESLIE H. GEESLIN
RUSHSVLVANIA, OHIO
PH 937-468-2793

Received 9-8-93 OK JCH

LESLIE H. GEESLIN
REGISTERED SURVEYOR NO 5248
P. O. BOX 274
RUSHSVLVANIA, OHIO 43347

TELEPHONE: (513) 468-2793

GLOCK SURVEY

August 27, 1993

The following described real estate situated in the State of Ohio, County of Logan, Township of McArthur, being part of Virginia Military Survey 9904 in the Village of Huntsville and more particularly described as follows:

Beginning at a cap and nail set in the centrline of State Route 117 at the southwest corner of Michael Glock's 0.460 acre tract as described in D. B. Vol. 352 Page 159.

Thence with said Glock's south line N. 82° 27' 45" E. 346.50 feet to a 3/4 inch iron bar found at the southeast corner of said Glock's 0.548 acre traCT AS Described in D. B. Vol. 372 Page 298, passing a cap and nail set at 30.00 feet.

Thence S. 8° 23' 42" E. 14.23 feet to a 5/8 inch iron bar set.

Thence S. 82° 02' 01" W. 346.80 feet to a cap and nail set in in the centerline of said S.R. 117, passing a 5/8 inch iron bar set at 316.80 feet.

Thence with said centerline N. 7° 16' 54" W. 16.83 feet to the place of beginning.

Containing 0.123 acre more or less, of which 0.012 acre is in the right of way of S. R. 117.

The above described 0.123 acre tract being on the north side of James Ragland's 5.91 acre tract as described in D.B. Vol. 217 Pg. 543.

Bearings are based on an assumed bearing(N. 7° 16' 54" W.) for the centerline of S.R. 117 in this field survey by Leslie H. Geeslin.



INDEXED ON MAP
6077 20

Leslie H. Geeslin

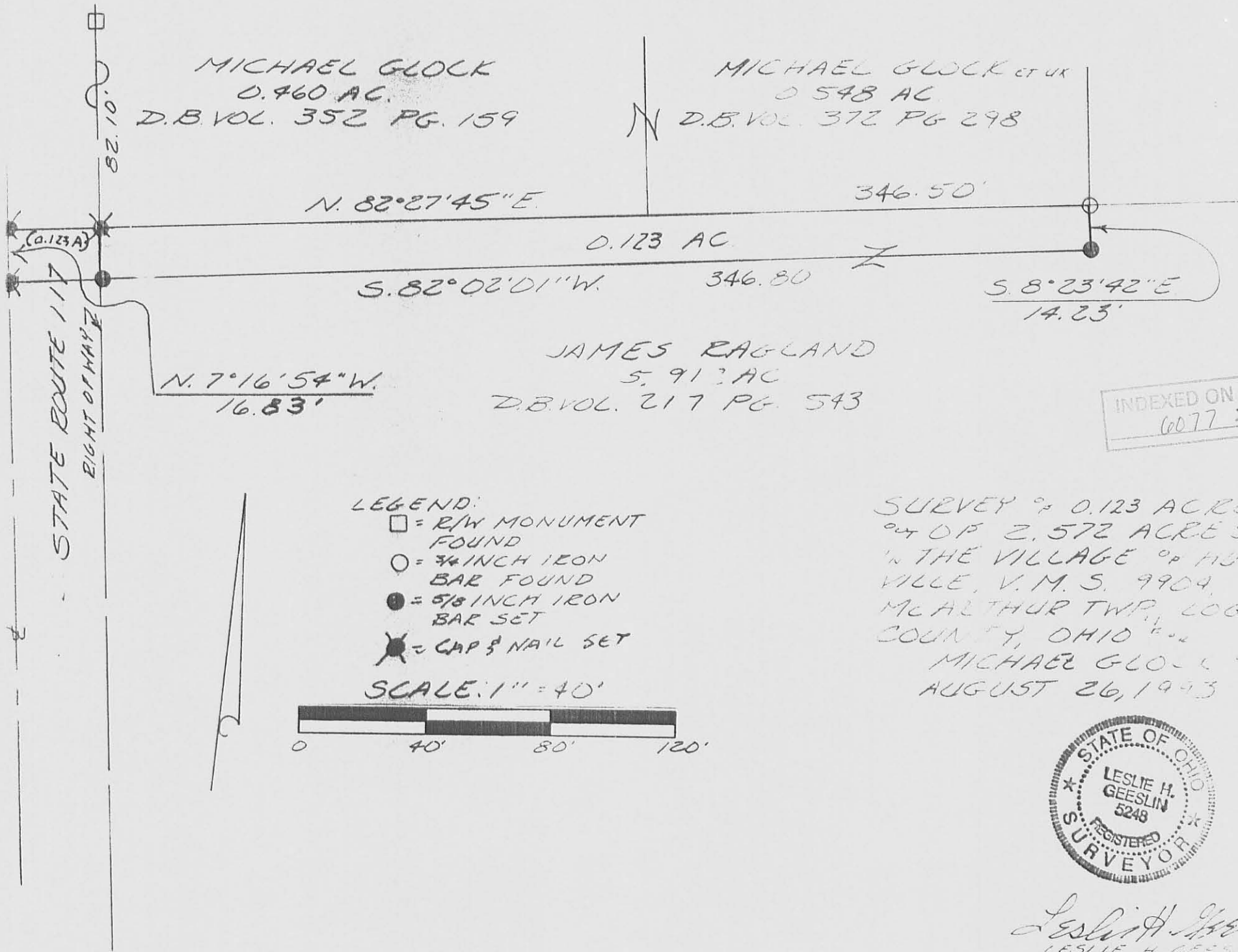

MICHAEL GLOCK
 0.460 AC.
 D.B. VOL. 352 PG. 159

MICHAEL GLOCK et ux
 0.548 AC.
 D.B. VOL. 372 PG. 298

JAMES RAGLAND
 5.913 AC.
 D.B. VOL. 217 PG. 543

INDEXED ON MAP
 6077 2P

- LEGEND:
- = R/W MONUMENT FOUND
 - = 3/4 INCH IRON BAR FOUND
 - = 5/8 INCH IRON BAR SET
 - ⊗ = CAP & NAIL SET

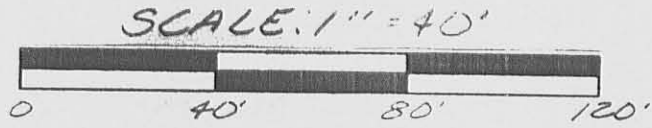

SURVEY OF 0.123 ACRE
 out of 2,572 ACRES
 IN THE VILLAGE OF HUNTSVILLE,
 V. M. S. 9904,
 McARTHUR TWP., LOGAN
 COUNTY, OHIO
 MICHAEL GLOCK
 AUGUST 26, 1993



Leslie H. Geeslin
 LESLIE H. GEESLIN
 RUSHSVLVANIA, O.
 (513) 468-3793

Ragland to Glock

The following described real estate situated in the Village of Huntsville, Township of McArthur, County of Logan, State of Ohio and being a part of Virginia Military Survey No, 9904 and being more particularly described as follows:

Beginning at a point in the center of S. H. No. 130, S. R. No. 117, at Station No. 261 + 42.90 of Plan L-27, Page 5 in the Logan County Engineers Office, said point being the northwest corner to Michael F. Glock's present 0.46 Acre tract;

Thence with the center of S. H. No. 130, N. 7° 20' W. 2.00 feet to a point in the south line of Christine Drive of Monteith Allotment as recorded in Plat Book 4-D Page 62, Logan County Recorders Office;

Thence with the south line of Christine Drive, N. 82° 32' E. 347.50 feet to an iron at the northwest corner to Ralph L. Carter's present 0.29 Acre tract, passing through the east right of way line of S. H. No. 130 at 30.00 feet;

Thence with Carter's west line, S. 7° 11' E. 127.00 feet to an iron at Carter's southwest corner;

Thence S. 82° 32' W. 185.15 feet to the southeast corner to Michael E. Glock's present 0.46 Acre tract;

Thence with the east line of Glock's tract, N. 7° 20' W. 125.00 feet to his northeast corner;

Thence with the north line of Glock's tract, S. 82° 32' W. 162.00 feet to the place of beginning, passing through an iron at 132.00 feet, containing 23,859.105 square feet or 0.548 Acres, more or less.

The above described parcel being out of the north side of James S. Ragland's present 3.12 Acre tract.

I hereby certify that this is a true and accurate description of said parcel as prepared by on August 26, 1977.

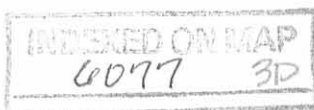

Daniel E. Gilbert
Daniel E. Gilbert, P.S.
Reg. Sur. No. 5402

S. H. No. 130
 60' R/W.
 S. R. No. 117

CHRISTINE DRIVE - 70'



MICHAEL F. GLOCK
 0.46 AC.

23,859.105
 OR
 0.548 ACRES

RALPH E. CARTER
 ETUX
 0.29 AC.

JAMES S. RAGLAND
 3.120 AC.
 1.058
 3.062 AC.

6077 39

INDEXED ON MAP

PLATTED BY:
 DANIEL E. GILBERT, P.S.
 REG. SUR. NO. 5402
 1041 N. MAIN ST.
 BELLEFONTAINE, OHIO 43511

RAGLAND TO GLOCK SURVEY
 V.M.S. No. 9904
 VILLAGE OF HUNTSVILLE
 MS. ARTHUR TOWNSHIP
 LOGAN COUNTY, OHIO
 AUGUST 26, 1977

SCALE: 1" = 50'

KEUFFEL & ESSER CO. CITY OF ST. PAUL